408 - 14588 Mcdougall Drive
Surrey, BC

LISTED BY:
Jolly Sohal PREC
(604) 781-6264
Century 21 Coastal Realty
sukhdev.sohal@century21.ca

MAIN FLOOR:	646 sq.ft.
FINISH AREA:	646 sq.ft.
SOLARIUM:	144 sq.ft..
EXCLUDED AREAS:	144 sq.ft.
TOTAL SQFT:	790 sq.ft.

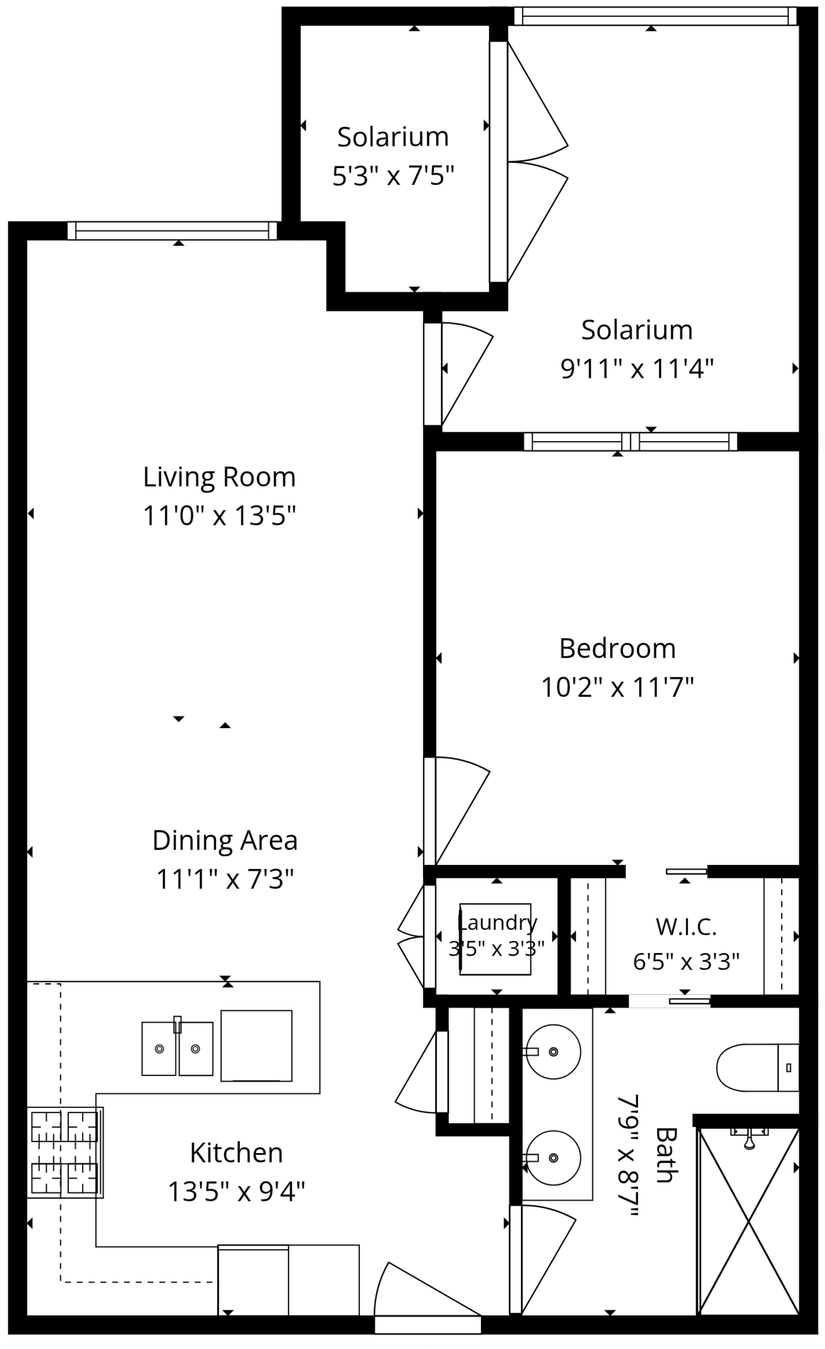

MAIN FLOOR
CEILING HEIGHT: 9'0"

READY SET SOLD MEDIA

This floorplan is for visual marketing purposes only, is not intended to be part of a contract and is provided without warranty of any kind. Measurements are not guaranteed