

13518 Krislyn Woods Place, Steele Creek, Charlotte, Mecklenburg County, North Carolina, United States, 28278

Total area: 2185 sq. ft
Gross living area: 1877 sq. ft

Finished area: 1877 sq. ft
Non-standard finished area: 0 sq. ft

Level 1

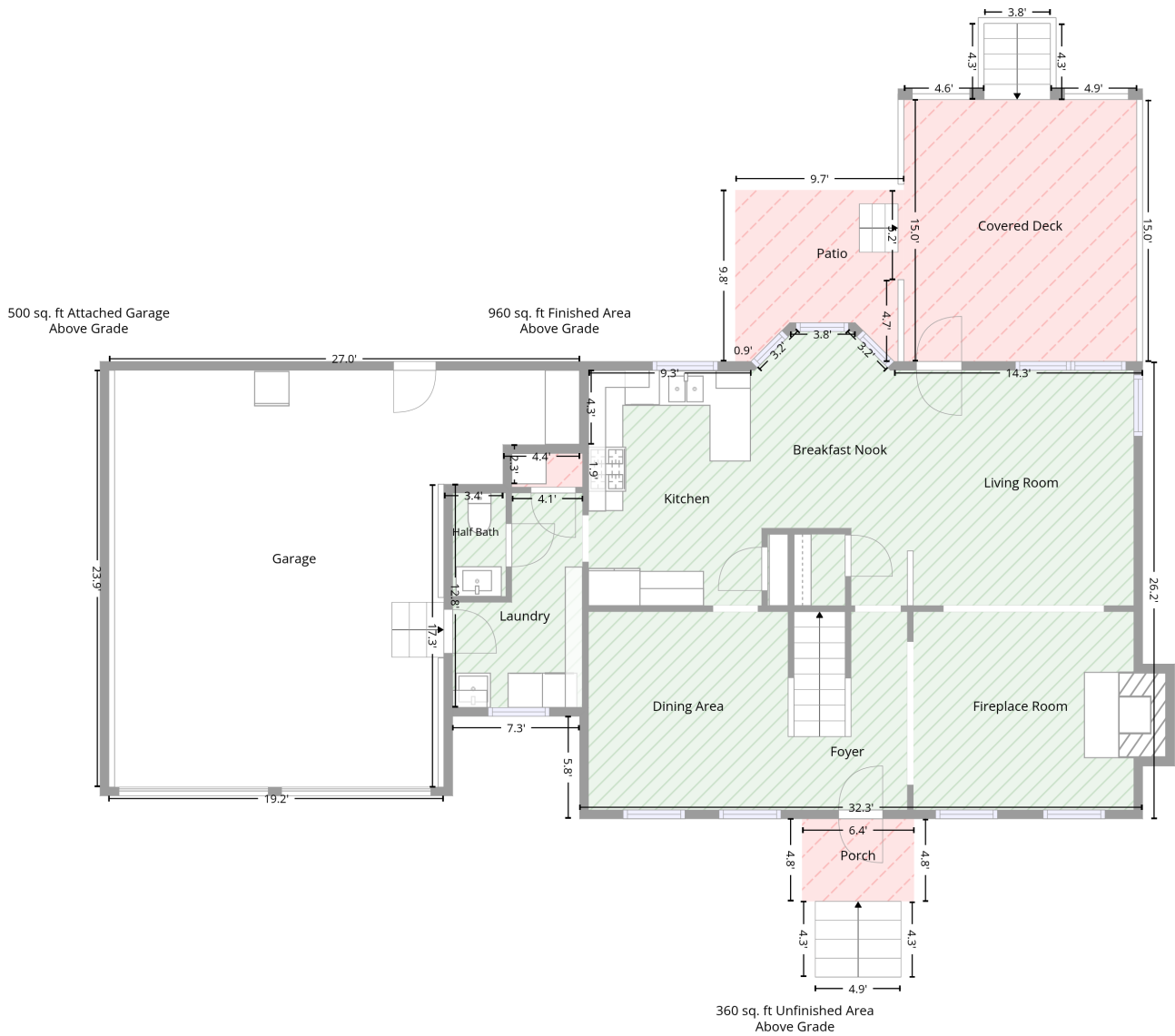

Total area: 1268 sq. ft
Gross living area: 960 sq. ft

Finished area: 960 sq. ft
Non-standard finished area: 0 sq. ft

13518 Krislyn Woods Place, Steele Creek, Charlotte, Mecklenburg County, North Carolina, United States, 28278

Total area: 2185 sq. ft
Gross living area: 1877 sq. ft

Finished area: 1877 sq. ft
Non-standard finished area: 0 sq. ft

Level 1

Space	Area (sq. ft)	Calculation <small>Coordinate Polygon Area Algorithm using inches</small>
Finished Area <ul style="list-style-type: none"> • Living area • Finished Area 	960	$ \begin{aligned} & -((586.1 + 612.9) * (330.6 - 357.3) + (612.9 + 783.9) * (357.3 - 357.3) + (783.9 + 783.9) * (357.3 - \\ & 671.7) + (783.9 + 396.7) * (671.7 - 671.7) + (396.7 + 396.7) * (671.7 - 601.2) + (396.7 + 309.3) * \\ & (601.2 - 601.2) + (309.3 + 309.3) * (601.2 - 595.2) + (309.3 + 303.3) * (595.2 - 595.2) + (303.3 + \\ & 303.3) * (595.2 - 441.6) + (303.3 + 344) * (441.6 - 441.6) + (344 + 350) * (441.6 - 443.6) + (350 + \\ & 398.7) * (443.6 - 443.6) + (398.7 + 398.7) * (443.6 - 420.5) + (398.7 + 396.7) * (420.5 - 414.5) + \\ & (396.7 + 396.7) * (414.5 - 363.3) + (396.7 + 402.7) * (363.3 - 363.3) + (402.7 + 402.7) * (363.3 - \\ & 357.3) + (402.7 + 514.5) * (357.3 - 357.3) + (514.5 + 541.2) * (357.3 - 330.6) + (541.2 + 586.1) * \\ & (330.6 - 330.6)) * 0.5 * 0.00694 \end{aligned} $
PORCH <ul style="list-style-type: none"> • Non-living area • Unfinished Area 	52	$ \begin{aligned} & -((626.7 + 626.7) * (671.7 - 728.5) + (626.7 + 617.5) * (728.5 - 728.5) + (617.5 + 617.5) * (728.5 - \\ & 780.6) + (617.5 + 558.6) * (780.6 - 780.6) + (558.6 + 558.6) * (780.6 - 728.5) + (558.6 + 549.6) * \\ & (728.5 - 728.5) + (549.6 + 549.6) * (728.5 - 671.7) + (549.6 + 626.7) * (671.7 - 671.7)) * 0.5 * \\ & 0.00694 \end{aligned} $
COVERED DECK <ul style="list-style-type: none"> • Non-living area • Unfinished Area 	217	$ \begin{aligned} & -((720.4 + 720.4) * (124.8 - 177.1) + (720.4 + 779.8) * (177.1 - 177.1) + (779.8 + 779.8) * (177.1 - \\ & 357.3) + (779.8 + 619.7) * (357.3 - 357.3) + (619.7 + 619.7) * (357.3 - 177.1) + (619.7 + 674.8) * \\ & (177.1 - 177.1) + (674.8 + 674.8) * (177.1 - 124.8) + (674.8 + 720.4) * (124.8 - 124.8)) * 0.5 * \\ & 0.00694 \end{aligned} $
PATIO <ul style="list-style-type: none"> • Non-living area • Unfinished Area 	80	$ \begin{aligned} & -((619.7 + 619.7) * (239.3 - 301) + (619.7 + 615.7) * (301 - 301) + (615.7 + 615.7) * (301 - 357.3) \\ & + (615.7 + 612.9) * (357.3 - 357.3) + (612.9 + 586.1) * (357.3 - 330.6) + (586.1 + 541.2) * (330.6 - \\ & 330.6) + (541.2 + 514.5) * (330.6 - 357.3) + (514.5 + 503.7) * (357.3 - 357.3) + (503.7 + 503.7) * \\ & (357.3 - 239.3) + (503.7 + 619.7) * (239.3 - 239.3)) * 0.5 * 0.00694 \end{aligned} $
UNDEFINED <ul style="list-style-type: none"> • Non-living area • Unfinished Area 	11	$ \begin{aligned} & -((396.7 + 398.7) * (414.5 - 420.5) + (398.7 + 398.7) * (420.5 - 443.6) + (398.7 + 350) * (443.6 - \\ & 443.6) + (350 + 344) * (443.6 - 441.6) + (344 + 344) * (441.6 - 414.5) + (344 + 396.7) * (414.5 - \\ & 414.5)) * 0.5 * 0.00694 \end{aligned} $
GARAGE <ul style="list-style-type: none"> • Attached Garage 	500	$ \begin{aligned} & -((396.7 + 396.7) * (363.3 - 414.5) + (396.7 + 344) * (414.5 - 414.5) + (344 + 344) * (414.5 - \\ & 441.6) + (344 + 303.3) * (441.6 - 441.6) + (303.3 + 303.3) * (441.6 - 649.9) + (303.3 + 72.8) * \\ & (649.9 - 649.9) + (72.8 + 72.8) * (649.9 - 363.3) + (72.8 + 396.7) * (363.3 - 363.3)) * 0.5 * \\ & 0.00694 \end{aligned} $

13518 Krislyn Woods Place, Steele Creek, Charlotte, Mecklenburg County, North Carolina, United States, 28278

Total area: 2185 sq. ft
Gross living area: 1877 sq. ft

Finished area: 1877 sq. ft
Non-standard finished area: 0 sq. ft

Level 2

917 sq. ft Finished Area
Above Grade

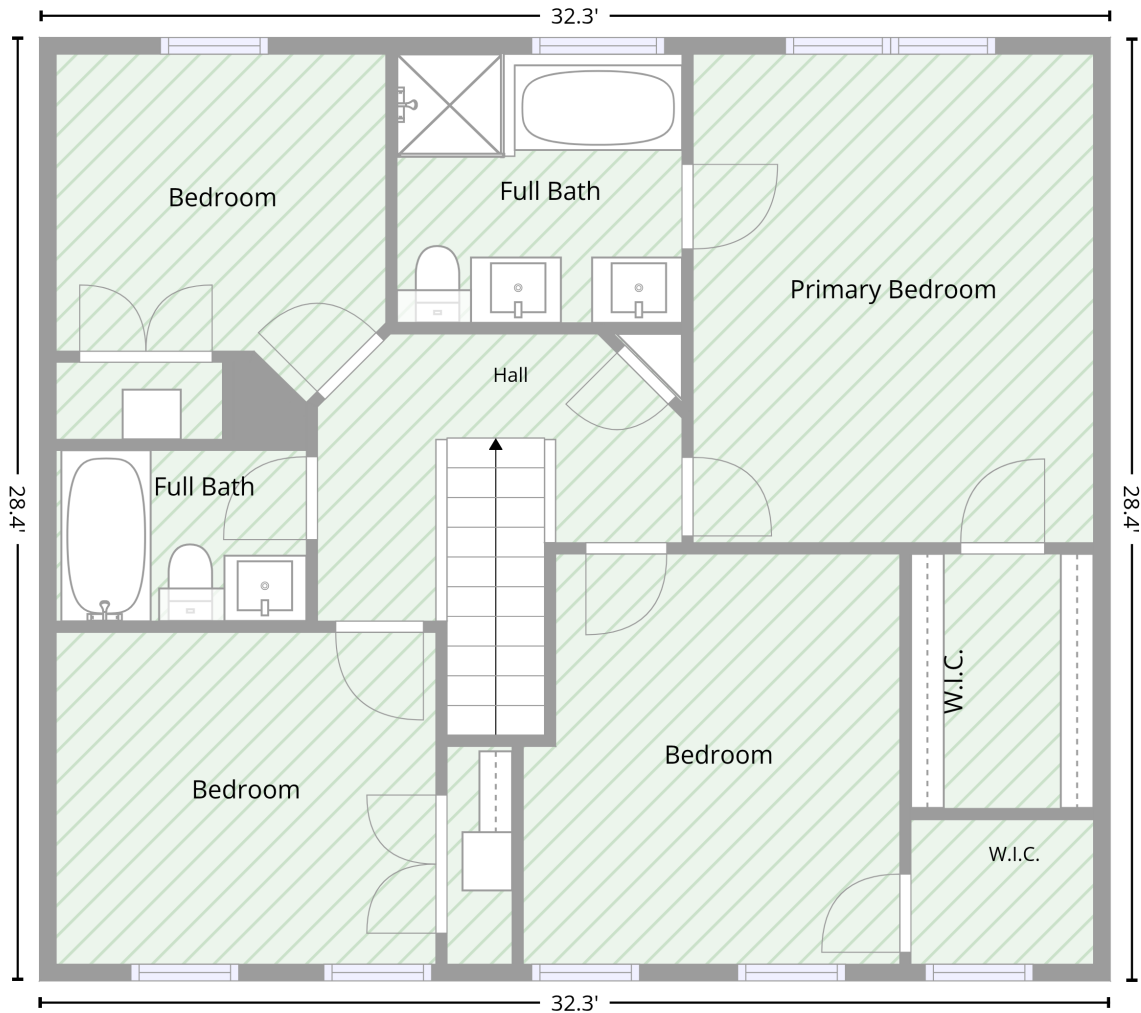

Total area: 917 sq. ft
Gross living area: 917 sq. ft

Finished area: 917 sq. ft
Non-standard finished area: 0 sq. ft

13518 Krislyn Woods Place, Steele Creek, Charlotte, Mecklenburg County, North Carolina, United States, 28278

Total area: 2185 sq. ft
Gross living area: 1877 sq. ft

Finished area: 1877 sq. ft
Non-standard finished area: 0 sq. ft

Level 2

Space	Area (sq. ft)	Calculation <small>Coordinate Polygon Area Algorithm using inches</small>
Finished Area	917	$-\left((783.9 + 783.9) * (330.6 - 671.7) + (783.9 + 396.7) * (671.7 - 671.7) + (396.7 + 396.7) * (671.7 - 330.6) + (396.7 + 783.9) * (330.6 - 330.6)\right) * 0.5 * 0.00694$
• Living area		
• Finished Area		

13518 Krislyn Woods Place, Steele Creek, Charlotte, Mecklenburg County, North Carolina, United States, 28278

Total area: 2185 sq. ft
Gross living area: 1877 sq. ft

Finished area: 1877 sq. ft
Non-standard finished area: 0 sq. ft

Property UPD

Data	Value
Structure	1
Unit	1
Level Number	1
Below Grade	false
Level Low Ceiling	false
ADU Indicator	false
Total Area	1268
Finished Area	960
Non-Standard Finished Area	0
Structure	1
Unit	1
Level Number	2
Below Grade	false
Level Low Ceiling	false
ADU Indicator	false
Total Area	917
Finished Area	917
Non-Standard Finished Area	0