

935 Bayside Dr SW, Airdrie, AB

Main Floor Exterior Area 1158.57 sq ft
Interior Area 1078.50 sq ft
Excluded Area 426.56 sq ft

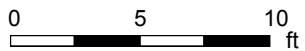

PREPARED: 2025/10/10



White regions are excluded from total floor area in iGUIDE floor plans. All room dimensions and floor areas must be considered approximate and are subject to independent verification.

935 Bayside Dr SW, Airdrie, AB

2nd Floor Exterior Area 1199.42 sq ft
Interior Area 1103.71 sq ft
Excluded Area 275.07 sq ft

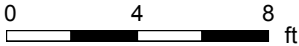

PREPARED: 2025/10/10



White regions are excluded from total floor area in iGUIDE floor plans. All room dimensions and floor areas must be considered approximate and are subject to independent verification.

935 Bayside Dr SW, Airdrie, AB

Basement (Below Grade) Exterior Area 1104.21 sq ft
Interior Area 1026.11 sq ft

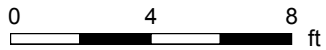

PREPARED: 2025/10/10



White regions are excluded from total floor area in iGUIDE floor plans. All room dimensions and floor areas must be considered approximate and are subject to independent verification.

935 Bayside Dr SW, Airdrie, AB

Property Details

Room Measurements

Only major rooms are listed. Some listed rooms may be excluded from total interior floor area (e.g. garage). Room dimensions are largest length and width; parts of room may be smaller. Room area is not always equal to product of length and width.

Main Building

MAIN FLOOR

2pc Bath: 4'7" x 5'
Dining: 14'1" x 9'
Garage: 19'1" x 21'4"
Kitchen: 15'6" x 17'7"
Laundry: 5'3" x 7'5"
Living: 15'6" x 16'5"
Office: 9'8" x 14'

2ND FLOOR

2pc Ensuite: 2'6" x 6'4"
4pc Bath: 9'4" x 5'
4pc Ensuite: 9'8" x 13'8"
Bedroom: 9'8" x 16'2"
Bedroom: 9' x 14'2"
Den: 13'2" x 10'1"
Primary: 14'1" x 19'1"

BASEMENT

5pc Bath: 12'4" x 10'6"
Bedroom: 10'2" x 10'11"
Bedroom: 8' x 11'2"
Dining: 11'11" x 5'3"
Kitchen: 13'4" x 11'9"
Living Room: 13'5" x 9'1"
Utility: 8' x 7'2"

Floor Area Information

Floor areas include footprint area of interior walls. All displayed floor areas are rounded to two decimal places. Total area is computed before rounding and may not equal to sum of displayed floor areas.

Main Building

MAIN FLOOR

Interior Area: 1078.50 sq ft
Excluded Area: 426.56 sq ft
Perimeter Wall Thickness: 6.5 in
Exterior Area: 1158.57 sq ft

2ND FLOOR

Interior Area: 1103.71 sq ft
Excluded Area: 275.07 sq ft
Perimeter Wall Thickness: 6.5 in
Exterior Area: 1199.42 sq ft

BASEMENT (Below Grade)

Interior Area: 1026.11 sq ft
Perimeter Wall Thickness: 6.5 in
Exterior Area: 1104.21 sq ft
Finished Area: 1037.59 sq ft

Total Above Grade Floor Area, Main Building

Interior Area: 2182.21 sq ft
Excluded Area: 701.63 sq ft
Exterior Area: 2357.99 sq ft

Total Area (Above & Below Grade), Main Building

Interior Area: 3208.33 sq ft
Finished Area (Below Grade): 1037.59 sq ft

935 Bayside Dr SW, Airdrie, AB

Property Details

Room Measurements

Floor Area Information

Excluded Area: 701.63 sq ft

Exterior Area: 3462.20 sq ft

Customer Name: Melissa Prevey
Customer Company: REAL Broker
Prepared: Oct 10, 2025

This property was surveyed onsite by Snap Squad Visual Marketing Inc. and drafted / measured by Planitar Inc.

- Total Above Grade Area is RMS size.
- For apartment-style properties, use Main Building Interior Area.
- For detached properties, townhouses, semi-detached properties use Main Building Exterior Area.
- Note: For semi-detached and townhouse properties - if the thickness of the demising wall(s) cannot be determined, the thickness of an exterior wall shall be used.
- Below Grade levels - finished vs unfinished areas and interior vs exterior area measurements should be disclosed

Measurement diagrams are available as part of the downloadable PDF floor plans.

935 Bayside Dr SW, Airdrie, AB

iGUIDE Method of Measurement

Definitions

Interior Area is a per floor calculation, made by measuring to the inside surface of the exterior walls. The footprint of all interior walls and staircases is typically included.

Excluded Area is a sum of the area of all rooms (measured to the inside surface of room walls) that are excluded from the Interior Area for a floor and the footprint of corresponding walls. Prescribed area exclusions can vary from region to region. Examples of exclusions are spaces open to below, garages, cold cellars, crawl and reduced height spaces.

Exterior Wall Footprint is the sum of the estimated area of the perimeter wall segments bounding both Interior and Excluded Areas.

Exterior Area is a per floor calculation, made by measuring to the outside surface of the exterior walls and is represented by the sum of the Interior Area and the Exterior Wall Footprint.

Grade is the ground level at the perimeter of the exterior finished surface of a house. A floor is considered to be above grade if its floor level is everywhere above grade.

Total Interior Area is the sum of all Interior Areas.

Total Excluded Area is the sum of all Excluded Areas.

Total Exterior Area is the sum of all Exterior Areas.

Finished Area is a per floor calculation made by adding all enclosed areas in a house that are suitable for year-round use based upon their location, embodying walls, floors, and ceilings and which are similar to the rest of the house. Footprint of walls is attributed to finished area only when the walls are bounding finished areas.

Unfinished Area is a per floor calculation made by adding all enclosed areas that do not meet the criteria for Finished Area. Exceptions are outdoor and non-walkable areas, for example porches or areas open to below. Footprint of walls is attributed to unfinished area only when the walls are exclusively bounding unfinished areas.

Notes

For exterior walls that are adjacent to the outside of the property, where typically only the interior side has measurement data, an estimation of the exterior wall thickness (as directly measured at the property) is used to calculate its footprint. Considerations are not made for varying wall thickness along the perimeter.

Disclaimer

All dimensions and floor areas must be considered approximate and are subject to independent verification.

PDF Floor Plans

A. RECA RMS 2024: Color is used to indicate all included areas. Excluded and not reported areas are shown in white. Walls are always shown in black.

B. ANSI Z765 2021: Color is used to indicate all finished areas. Unfinished and not reported areas are shown in white. Walls are always shown in black.

More Information About the Standards

A. RECA RMS 2024: <https://www.reca.ca/licensees-learners/tools-resources/residential-measurement-standard>

B. ANSI Z765 2021: <https://www.homeinnovation.com/z765>

935 Bayside Dr SW, Airdrie, AB

Measurement Diagram for: Main Floor
Exterior Wall Thickness: 6.5 in

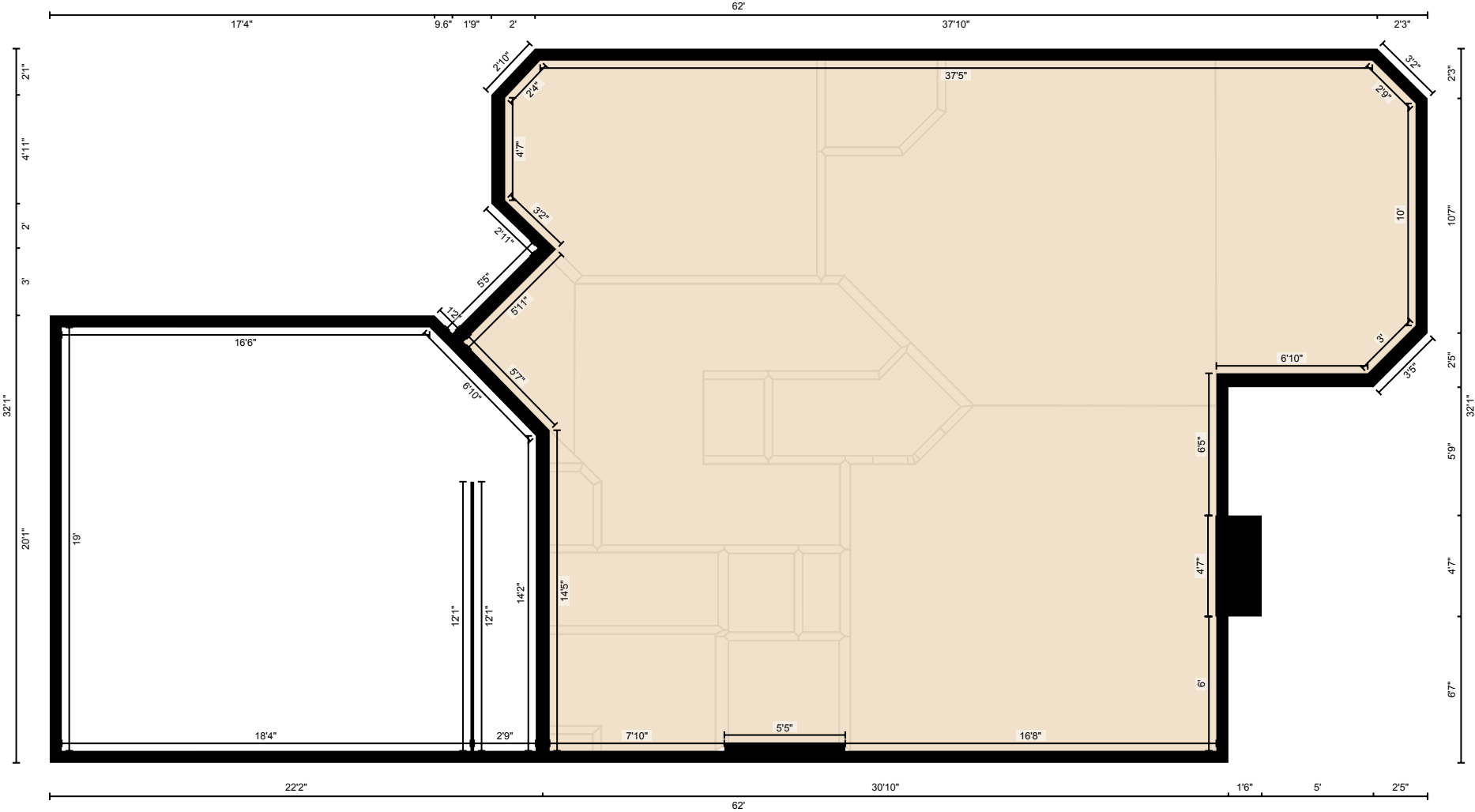

PREPARED: 2025/10/10

White regions are excluded from total floor area in iGUIDE floor plans. All room dimensions and floor areas must be considered approximate and are subject to independent verification.

