Home data report

5753 93rd Avenue North, Pinellas Park, Pinellas County, Florida, United States, 33782

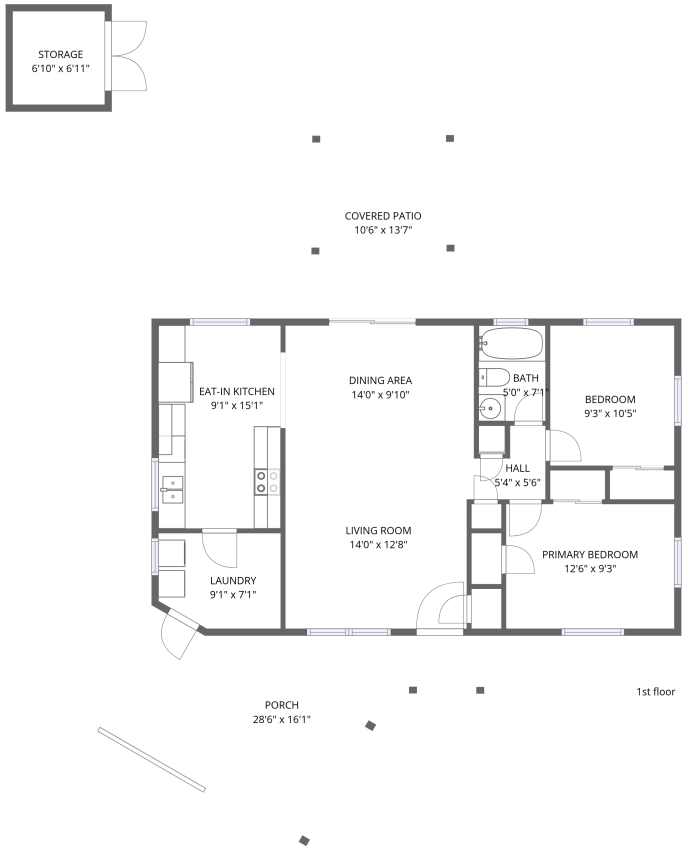

Total Area: 859 sq. ft

1st Floor: 859 sq. ft

Excluded: Storage 48 sq. ft, Porch 281 sq. ft, Covered patio 143 sq. ft, Walls: 75 sq. ft

Property summary

1 Floors

2 Bedrooms

1 Bathrooms

Scan captured on Tue, 10 Mar 2026 16:16:13 GMT

Home data report

5753 93rd Avenue North, Pinellas Park, Pinellas County, Florida, United States, 33782

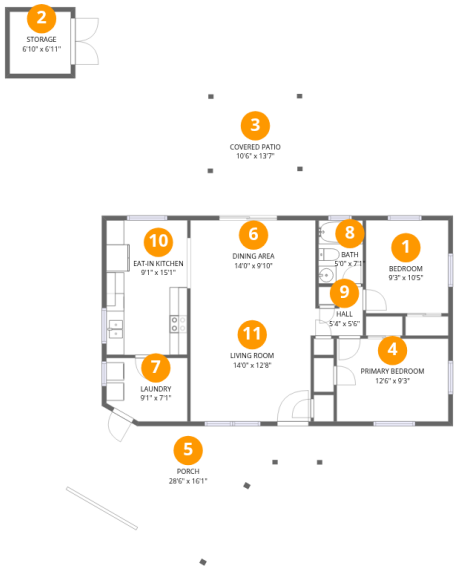

Room dimensions

Floor 1

Total:859sqft **Excluded:** 472sqft

#		Dimensions	sqft	Counted as living area
1	Bedroom	9'3" x 10'5"	96 sq. ft	Yes
2	Storage	6'10" x 6'11"	48 sq. ft	No
3	Covered Patio	10'6" x 13'7"	143 sq. ft	No
4	Primary Bedroom	12'6" x 9'3"	116 sq. ft	Yes
5	Porch	28'6" x 16'1"	457 sq. ft	No
6	Dining Area	14'0" x 9'10"	138 sq. ft	Yes
7	Laundry	9'1" x 7'1"	65 sq. ft	Yes
8	Bath	5'0" x 7'1"	35 sq. ft	Yes
9	Hall	5'4" x 5'6"	29 sq. ft	Yes
10	Eat-in Kitchen	9'1" x 15'1"	137 sq. ft	Yes
11	Living Room	14'0" x 12'8"	177 sq. ft	Yes

Scan captured on Tue, 10 Mar 2026 16:16:13 GMT

Home data report

5753 93rd Avenue North, Pinellas Park, Pinellas County, Florida, United States, 33782

1 Floor 1 - Bedroom

Dimensions: 9'3" x 10'5"
Area: 96 sq. ft
Counted as living area: Yes

Heated: Yes
Finished: Yes
Enclosed: Yes
Contiguous: Yes
Permitted: Yes
Wet space: No
Addition: No
Conversion: No

2 Floor 1 - Storage

Dimensions: 6'10" x 6'11"
Area: 48 sq. ft
Counted as living area: No

Heated: No
Finished: No
Enclosed: No
Contiguous: Yes
Permitted: Yes
Wet space: No
Addition: No
Conversion: No

Scan captured on Tue, 10 Mar 2026 16:16:13 GMT

Home data report

5753 93rd Avenue North, Pinellas Park, Pinellas County, Florida, United States, 33782

3 Floor 1 - Covered Patio

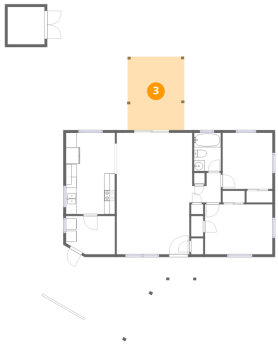

Dimensions: 10'6" x 13'7"
Area: 143 sq. ft
Counted as living area: No

Heated: No
Finished: No
Enclosed: No
Contiguous: Yes
Permitted: Yes
Wet space: No
Addition: No
Conversion: No

4 Floor 1 - Primary Bedroom

Dimensions: 12'6" x 9'3"
Area: 116 sq. ft
Counted as living area: Yes

Heated: Yes
Finished: Yes
Enclosed: Yes
Contiguous: Yes
Permitted: Yes
Wet space: No
Addition: No
Conversion: No

5 Floor 1 - Porch

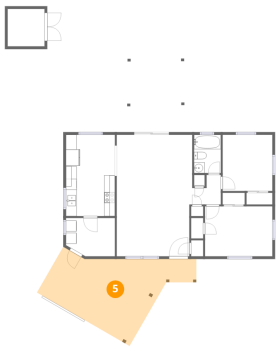

Dimensions: 28'6" x 16'1"
Area: 457 sq. ft
Counted as living area: No

Heated: No
Finished: No
Enclosed: No
Contiguous: Yes
Permitted: Yes
Wet space: No
Addition: No
Conversion: No

Scan captured on Tue, 10 Mar 2026 16:16:13 GMT

Home data report

5753 93rd Avenue North, Pinellas Park, Pinellas County, Florida, United States, 33782

6 Floor 1 - Dining Area

Dimensions: 14'0" x 9'10"
Area: 138 sq. ft
Counted as living area: Yes

Heated: Yes
Finished: Yes
Enclosed: Yes
Contiguous: Yes
Permitted: Yes
Wet space: No
Addition: No
Conversion: No

7 Floor 1 - Laundry

Dimensions: 9'1" x 7'1"
Area: 65 sq. ft
Counted as living area: Yes

Heated: Yes
Finished: Yes
Enclosed: Yes
Contiguous: Yes
Permitted: Yes
Wet space: No
Addition: No
Conversion: No

8 Floor 1 - Bath

Dimensions: 5'0" x 7'1"
Area: 35 sq. ft
Counted as living area: Yes

Heated: Yes
Finished: Yes
Enclosed: Yes
Contiguous: Yes
Permitted: Yes
Wet space: Yes
Addition: No
Conversion: No

Scan captured on Tue, 10 Mar 2026 16:16:13 GMT

Home data report

5753 93rd Avenue North, Pinellas Park, Pinellas County, Florida, United States, 33782

9 Floor 1 - Hall

Dimensions: 5'4" x 5'6"
Area: 29 sq. ft
Counted as living area: Yes

Heated: Yes
Finished: Yes
Enclosed: Yes
Contiguous: Yes
Permitted: Yes
Wet space: No
Addition: No
Conversion: No

10 Floor 1 - Eat-in Kitchen

Dimensions: 9'1" x 15'1"
Area: 137 sq. ft
Counted as living area: Yes

Heated: Yes
Finished: Yes
Enclosed: Yes
Contiguous: Yes
Permitted: Yes
Wet space: No
Addition: No
Conversion: No

11 Floor 1 - Living Room

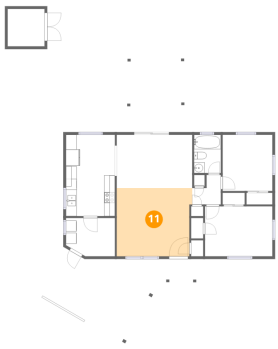

Dimensions: 14'0" x 12'8"
Area: 177 sq. ft
Counted as living area: Yes

Heated: Yes
Finished: Yes
Enclosed: Yes
Contiguous: Yes
Permitted: Yes
Wet space: No
Addition: No
Conversion: No

Scan captured on Tue, 10 Mar 2026 16:16:13 GMT