



2404 Plover Lane

Being Lot 89, Block AM, of Harvest Meadows Phase 5, an addition to the Extrajurisdictional Jurisdiction of the Town of Northlake, Denton County, Texas, according to the map/plat thereof, as recorded in Document No. 2020-364, Plat Records, Denton County, Texas.

HIGHLAND HOMES



LEGEND

- COTTON SPINDAL
- ⊙ 1/2" ROD SET
- 1" PIPE FOUND
- ⊞ 1" FOUND/SET
- ⊙ 3/8" ROD FOUND
- ⊕ POINT FOR CORNER
- ⊞ FENCE POST FOR CORNER
- CONTROLLING MONUMENT
- CM AIR CONDITIONER
- AC POOL EQUIPMENT
- TE TRANSFORMER PAD
- TE COLUMN
- ⊙ POWER POLE
- ▲ UNDERGROUND ELECTRIC
- △ OVERHEAD ELECTRIC
- TELE TELEPHONE PEDESTAL
- BL BUILDING LINE
- AE AERIAL EASEMENT
- ESSE SANITARY SEWER EASEMENT
- GM GAS METER
- WM WATER METER
- LP LIGHT POLE
- UE UTILITY EASEMENT
- OHP— OVERHEAD ELECTRIC POWER
- OES— OVERHEAD ELECTRIC SERVICE
- CHAIN LINK
- WOOD FENCE 8.5' WIDE TYPICAL
- FI— IRON FENCE
- X— BARBED WIRE
- DOUBLE SIDED WOOD FENCE
- A— EDGE OF ASPHALT
- G— EDGE OF GRAVEL
- CONCRETE
- COVERED AREA
- BRICK
- STONE

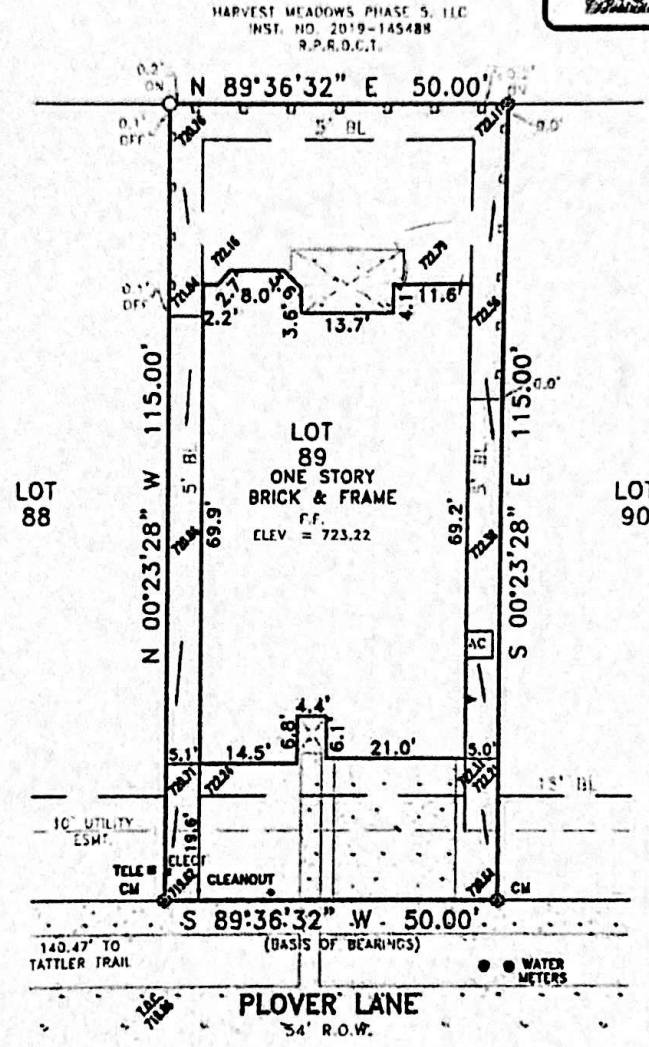

EXCEPTIONS:

NOTE: This survey is made in conjunction with the information provided by the client, CBG Surveying Texas, LLC has not researched the land title records for the existence of easements, restrictive covenants or other encumbrances.

NOTES:

NOTE: BEARINGS, EASEMENTS AND BUILDING LINES ARE BY RECORDED PLAT UNLESS OTHERWISE NOTED.

FLOOD NOTE: According to the F.I.R.M. No. 48121C05050, this property does lie in Zone X and DOES NOT lie within the 100 year flood zone.

This survey is made in conjunction with the information provided by Highland Homes. Use of this survey by any other parties and/or for other purposes shall be at user's own risk and any loss resulting from other use shall not be the responsibility of the undersigned. This is to certify that I have on this date made a careful and accurate survey on the ground of the subject property. The plat hereon is a correct and accurate representation of the property lines and dimensions as indicated; location and type of buildings as shown; and EXCEPT AS SHOWN, there are no visible and apparent encroachments or protrusions on the ground.

Drawn By: SRG/LM

Scale: 1" = 20'

Date: 01/03/2023

GF No.:

GFN

Job No. 2210417-01



1413 E. IH-30, Ste. 7
Garland, TX 75043
P 214.348.8485
F 214.348.2218
Firm No. 1016800
www.cbghome.com



Accepted by: *Justin Dawson*
Purchaser
Date: *5-4-2023*