

CALDWELL COUNTY SANITATION DEPARTMENT  
401 E. Market  
Lockhart, Texas 78644  
(512) 398-1803; (512) 398-1828 - Fax

NOTICE OF APPROVAL OF AN ON-SITE SEWERAGE FACILITY

PERMIT # 2152

PROPERTY OWNER: Pedro Rodriguez

PROPERTY LOCATION 123 Crossroads

SUBDIVISION: Austin Skyline

LOT 11 BLOCK A SECTION     

The above referenced private sewage facility has been inspected by the Caldwell County Sanitation Department for compliance with the Rules of Caldwell County and, based on information provided in the application, has been found to comply with the requirements of those Rules.

NOTE: This certification does not extend to the materials, workmanship or fabrication of the private sewage facility so as to express or imply to the owner or installer of the facility any warranty by or rights against Caldwell County or any of its agencies, as to the quality or durability the facility nor compliance with the owner's individual specifications and requirements but solely relates to the facility meeting the requirements of Caldwell County in effect as of this date.

NOTE: This approval simply grants permission to operate this facility; it does not guarantee its successful operation. Routine maintenance and proper functioning are the sole responsibility of the owner.

NOTE: This approval remains in effect until such time as there is evidence that this facility is not operating properly and may constitute a threat to the health of the people of Caldwell County.

The specified backfill should not be altered or covered in any way except for sodded grass or grass seeded cover to promote evaporation. All plumbing in the house should be kept in good repair to minimize flooding of the drainfield.

James L. Owens  
Inspector, James L. Owens

2-15-00  
Date

10/2  
12-13-99

3

12-26-99

2

2-15-00  
2

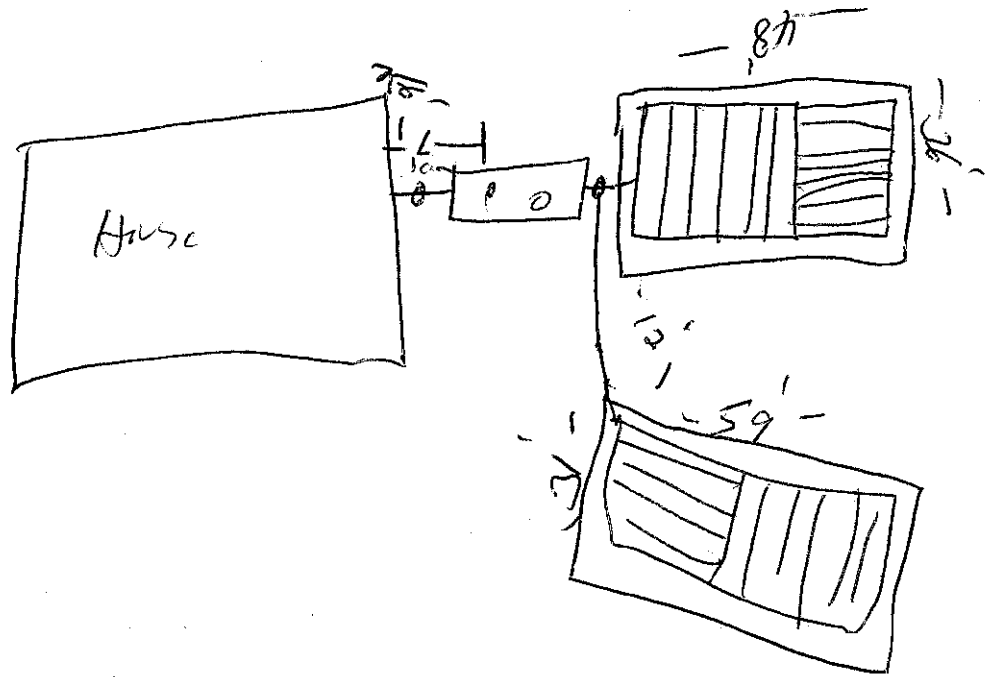

X Roads

# OSSF Soil Evaluation

Date Performed: 9-10-99

Property Location: CR 258 Proposed Excavation Depth: 6'

Name of Site Evaluator: P. Rodriguez Registration Number:       

**Requirements:**

At least two soil excavations must be performed on the site, at opposite ends of the proposed disposal area.

Locations of soil boring or dug pits must be shown on the site drawing.

For subsurface disposal, soil evaluations must be performed to a depth of at least two feet below the proposed excavation depth. For surface disposal, the surface horizon must be evaluated.

Describe each soil horizon and identify any restrictive features on the form. Indicate depths where features appear.

Soil Boring Number _____					
Depth (Feet)	Textural Class	Structure (if applicable)	Drainage (Mottles/ Water Table)	Restrictive Horizon	Observations
0 1 2 3 4 5	<u>IR</u>		<u>None</u>	<u>CLAY</u>	

Soil Boring Number _____					
Depth (Feet)	Textural Class	Structure (if applicable)	Drainage (Mottles/ Water Table)	Restrictive Horizon	Observations
0 1 2 3 4 5			<u>Same</u>		

I certify that the findings of this report are based on my field observations and are accurate to the best of my ability.

*Pedro Rodriguez*  
 Signature of Site Evaluator

9-10-99  
 Date

Date: 9-10-99

Number:       

**Applicant Information:**

Name: Pedro Rodriguez  
Address: 123 Cross Roads Dr.  
City: Daile State: Tx  
Zip Code: 75616 Phone: 243 2287 Fax:       

**Site Evaluator Information:**

Name: SAM  
Company:         
Address:         
City:        State:         
Zip Code:        Phone:        Fax:       

**Property Location:**

Lot 11 Block A Subdivision SKYLINE  
Street/Road Address 123 Cross Roads Dr.  
County Collin Unincorporated Area? Y or N  
City Daile Zip Code 75616  
Additional Information       

**Installer Information:**

Name:         
Company:         
Address:         
City:        State:         
Zip Code:        Phone:        Fax:       

**Schematic of Lot or Tract**

Show:

- Compass North, adjacent streets, property lines, property dimensions, location of buildings, easements, swimming pools, water lines, and other structures where known.
- Location of existing or proposed water wells within 150 feet of property.
- Indicate slope or provide contour lines from the structure to the farthest location of the proposed soil absorptoon or irrigation area.
- Location of soil borings or dug pits (show location with respect to a known reference point).
- Location of natural, constructed, or proposed drainage ways, (streams, ponds, lakes, rivers, high tide of salt water bodies) water impoundment areas, cut or fill bank, sharp slopes and breaks.

Lot Size: 4.8 acres

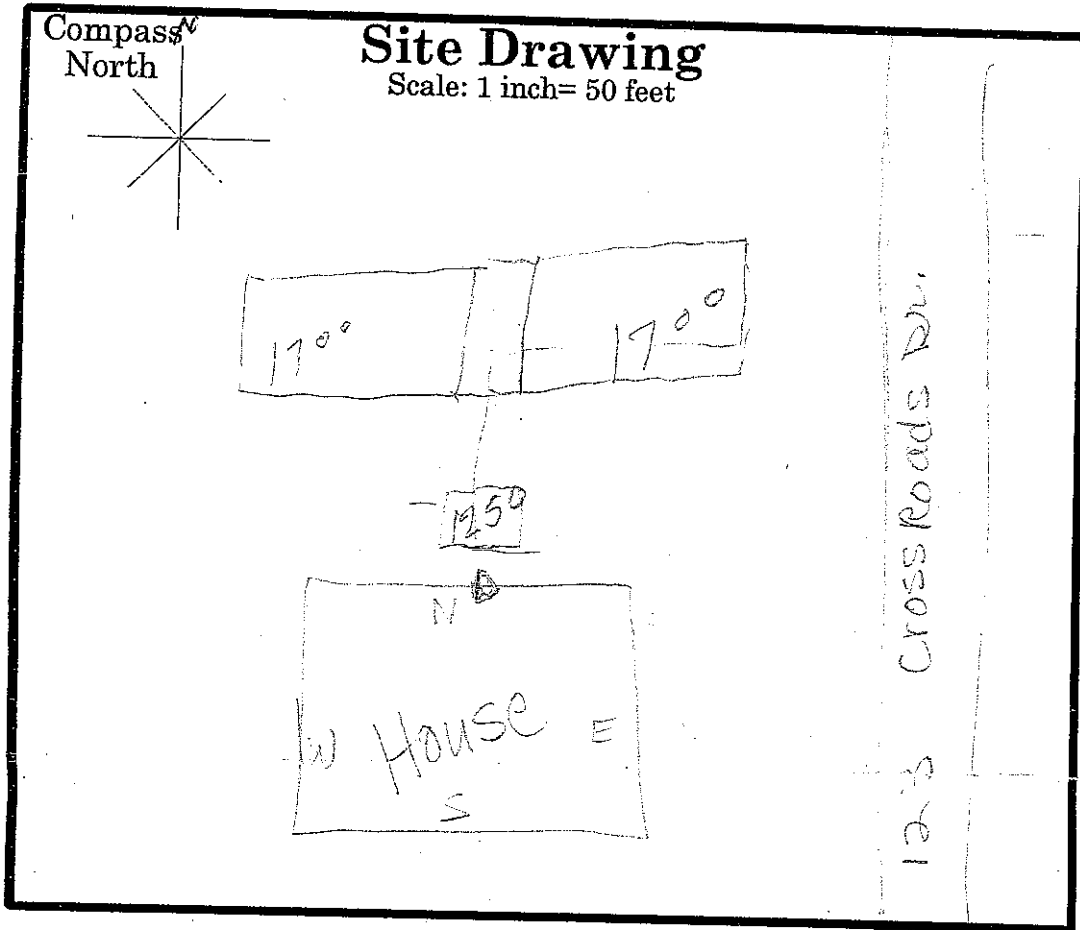

**Features of Site Area**

- |   |                   |             |
|---|-------------------|-------------|
| Presence of 100 year flood zone                         | Yes <u>      </u> | No <u>X</u> |
| Presence of upper water shed                            | Yes <u>      </u> | No <u>X</u> |
| Presence of adjacent ponds, streams, water impoundments | Yes <u>      </u> | No <u>X</u> |
| Existing or proposed water well in nearby area          | Yes <u>      </u> | No <u>X</u> |
| Organized sewage service available to lot or tract      | Yes <u>      </u> | No <u>X</u> |

Site Evaluator:

Name: PEDRO RODRIGUEZ Signature: Pedro Rodriguez License No: