

1 FOUNDATION PLAN
EX) 1/4"=1'-0"

- NOTES:
- BIND STEEL REINFORCING - TYPICAL
 - FIELD VERIFY BOTTOM OF FOOTING - MAINTAIN MINIMUM 4'-0" BELOW GRADE
 - IF CLAY TYPE SOIL ENCOUNTERED, CONTACT STRUCTURAL ENGINEER FOR FURTHER RECOMMENDATIONS.

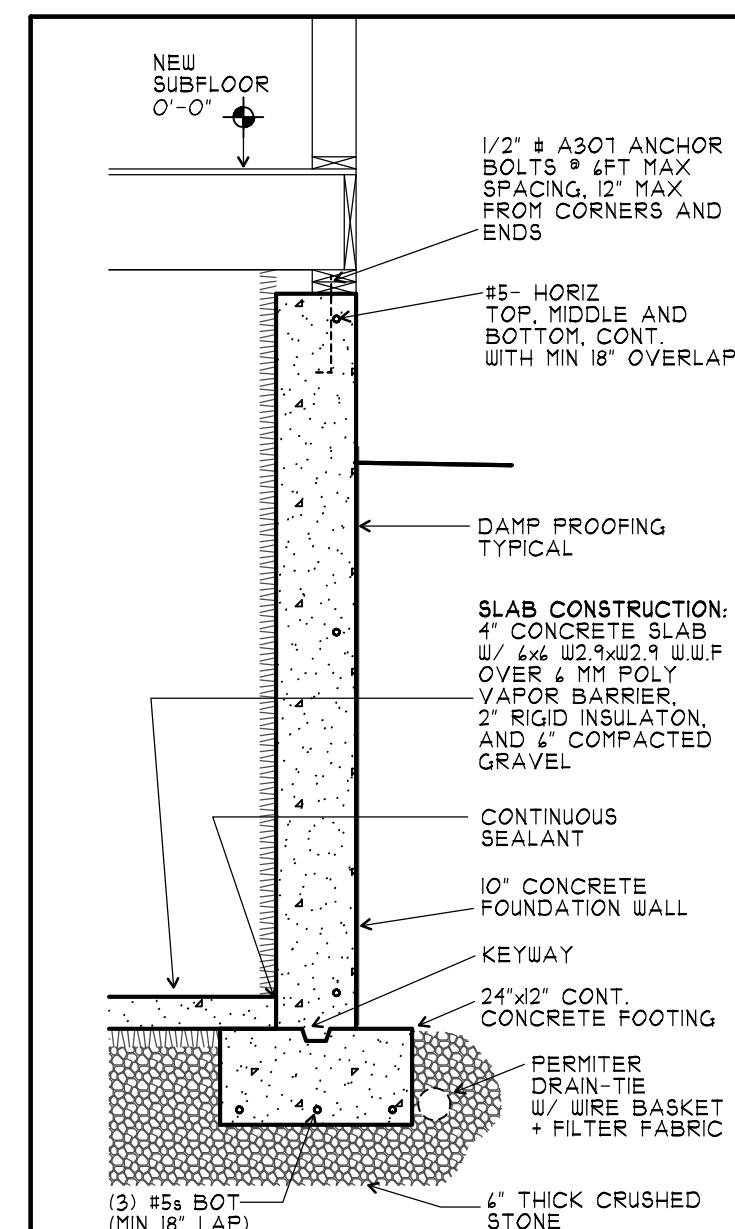

2 FOUNDATION DETAIL
A1 1/2"=1'-0"

NOTE: BIND ALL STEEL REINFORCING.

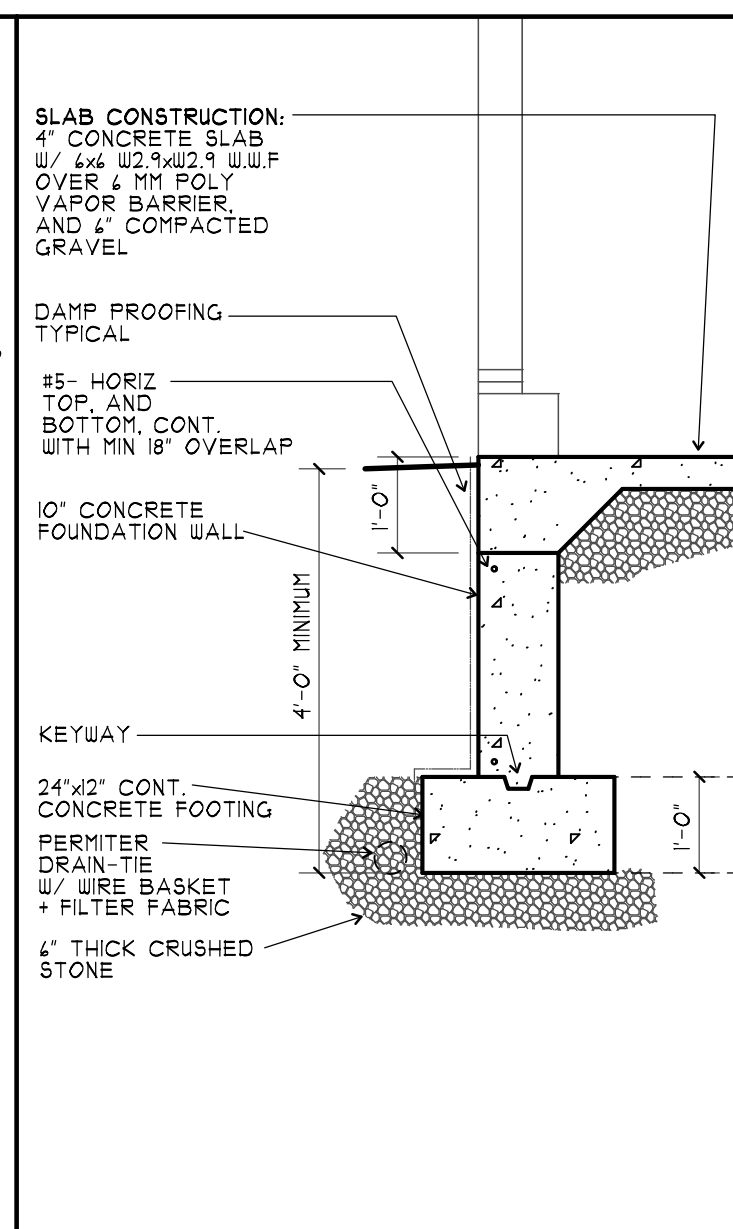

3 FOUNDATION DETAIL
A1 1/2"=1'-0"

NOTE: BOTTOM OF FOOTING MINIMUM 48" BELOW GRADE

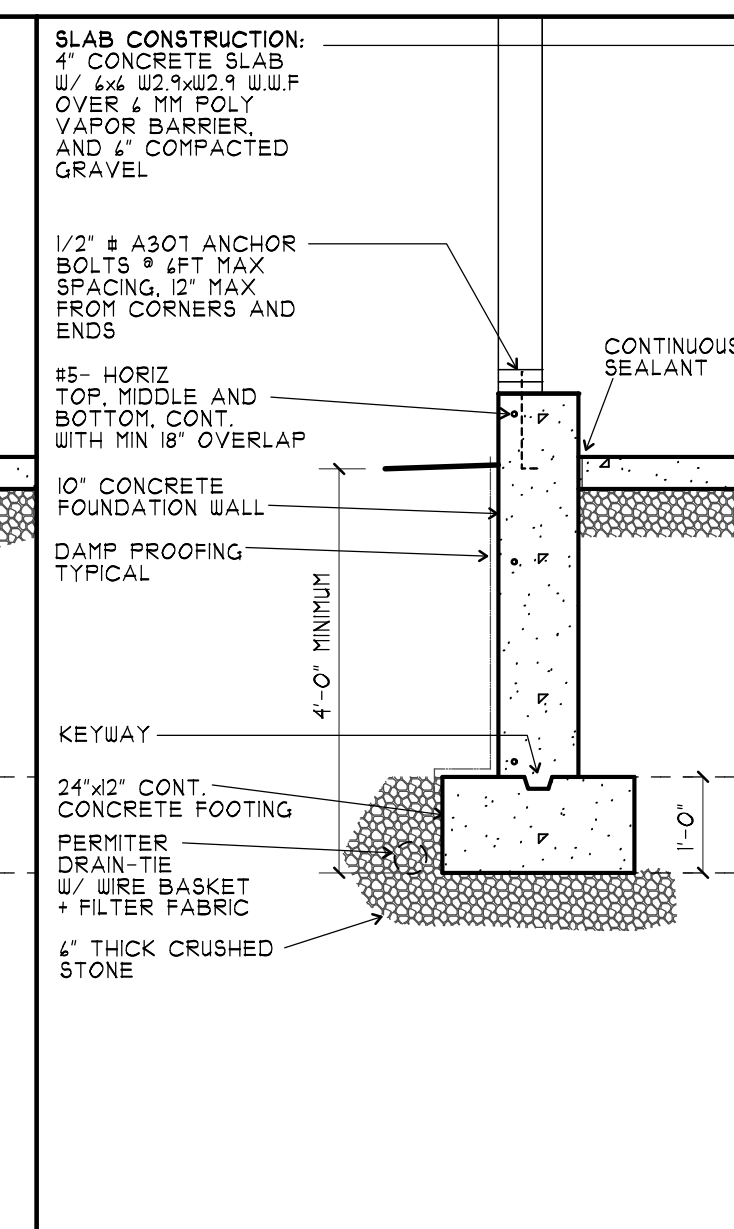

4 FOUNDATION DETAIL
A1 1/2"=1'-0"

NOTE: BOTTOM OF FOOTING MINIMUM 48" BELOW GRADE