

Home data report

634 Zimmerman Road, Blue Ridge, Virginia 24064, United States



Total Area: 2309 sq. ft

Basement: 0 sq. ft, 1st Floor: 1321 sq. ft, 2nd Floor: 988 sq. ft

Excluded: Garage 711 sq. ft, Basement 596 sq. ft, Screened porch 182 sq. ft, Porch 366 sq. ft, Deck 303 sq. ft, Open to below 260 sq. ft, Walls: 264 sq. ft

Property summary



634 Zimmerman Road, Blue Ridge, Virginia 24064, United States



Room dimensions

Floor 1 Below grade

Total:0sqft

Excluded: 1307sqft

#		Dimensions	sqft	Counted as living area
1	Basement	19'11" x 29'11"	596 sq. ft	No
2	Garage	23'8" x 29'11"	710 sq. ft	No

Home data report

634 Zimmerman Road, Blue Ridge, Virginia 24064, United States

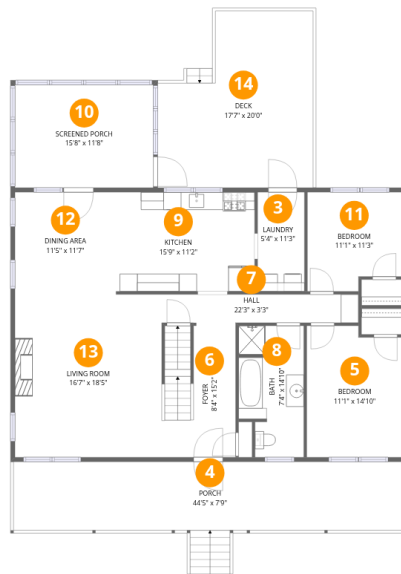

Room dimensions

Floor 2

Total:1321sqft

Excluded: 851sqft

#		Dimensions	sqft	Counted as living area
3	Laundry	5'4" x 11'3"	59 sq. ft	Yes
4	Porch	44'5" x 7'9"	344 sq. ft	No
5	Bedroom	11'1" x 14'10"	165 sq. ft	Yes
6	Foyer	8'4" x 15'2"	127 sq. ft	Yes
7	Hall	22'3" x 3'3"	72 sq. ft	Yes
8	Bath	7'4" x 14'10"	110 sq. ft	Yes
9	Kitchen	15'9" x 11'2"	176 sq. ft	Yes
10	Screened Porch	15'8" x 11'8"	182 sq. ft	No
11	Bedroom	11'1" x 11'3"	124 sq. ft	Yes
12	Dining Area	11'5" x 11'7"	132 sq. ft	Yes
13	Living Room	16'7" x 18'5"	306 sq. ft	Yes

Home data report

634 Zimmerman Road, Blue Ridge, Virginia 24064, United States

#		Dimensions	sqft	Counted as living area
14	Deck	17'7" x 20'0"	351 sq. ft	No

634 Zimmerman Road, Blue Ridge, Virginia 24064, United States

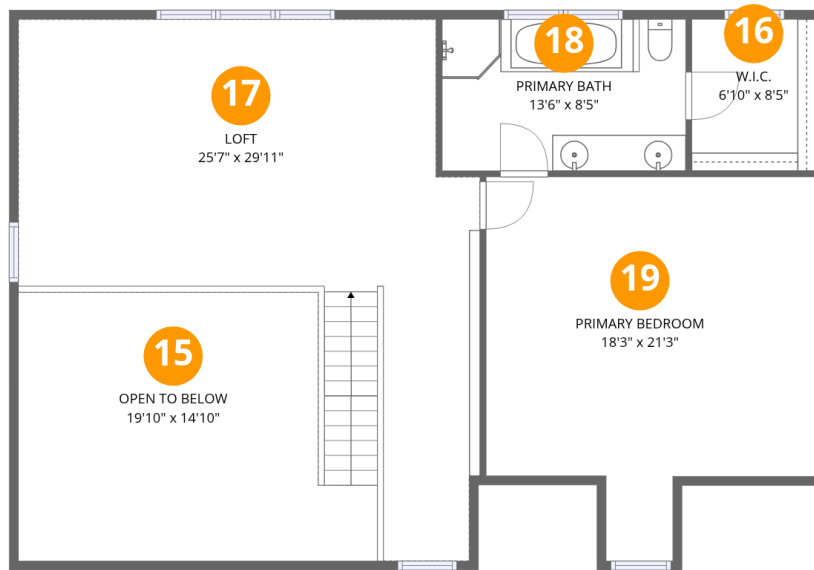

Room dimensions

Floor 3

Total:988sqft

Excluded: 260sqft

#		Dimensions	sqft	Counted as living area
15	Open To Below	19'10" x 14'10"	295 sq. ft	No
16	W.I.C.	6'10" x 8'5"	57 sq. ft	Yes
17	Loft	25'7" x 29'11"	765 sq. ft	Yes
18	Primary Bath	13'6" x 8'5"	113 sq. ft	Yes
19	Primary Bedroom	18'3" x 21'3"	387 sq. ft	Yes

634 Zimmerman Road, Blue Ridge, Virginia 24064, United States

1 Floor 1 - Basement

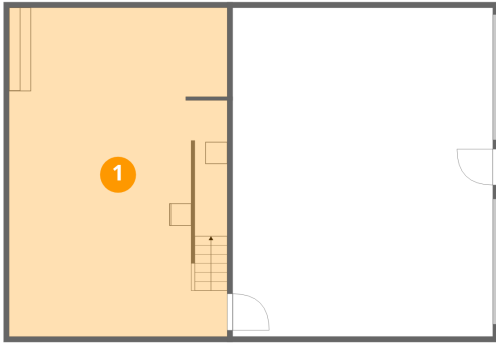

Dimensions: 19'11" x 29'11"
Area: 596 sq. ft
Counted as living area: No

Heated: Yes
Finished: No
Enclosed: Yes
Contiguous: Yes
Permitted: Yes
Wet space: No
Addition: No
Conversion: No

2 Floor 1 - Garage

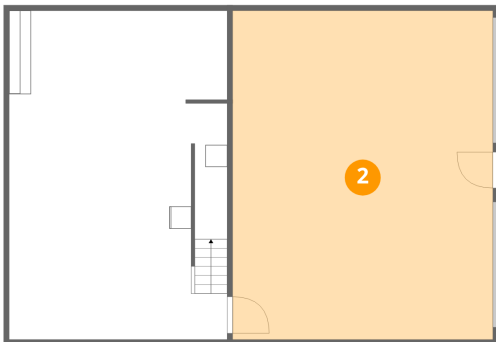

Dimensions: 23'8" x 29'11"
Area: 710 sq. ft
Counted as living area: No

Heated: No
Finished: No
Enclosed: Yes
Contiguous: Yes
Permitted: Yes
Wet space: No
Addition: No
Conversion: No

634 Zimmerman Road, Blue Ridge, Virginia 24064, United States

3 Floor 2 - Laundry



Dimensions: 5'4" x 11'3"
Area: 59 sq. ft
Counted as living area: Yes

Heated: Yes
Finished: Yes
Enclosed: Yes
Contiguous: Yes
Permitted: Yes
Wet space: No
Addition: No
Conversion: No

4 Floor 2 - Porch



Dimensions: 44'5" x 7'9"
Area: 344 sq. ft
Counted as living area: No

Heated: No
Finished: No
Enclosed: No
Contiguous: Yes
Permitted: Yes
Wet space: No
Addition: No
Conversion: No

5 Floor 2 - Bedroom

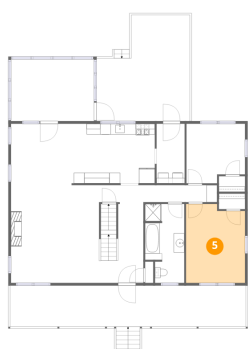

Dimensions: 11'1" x 14'10"
Area: 165 sq. ft
Counted as living area: Yes

Heated: Yes
Finished: Yes
Enclosed: Yes
Contiguous: Yes
Permitted: Yes
Wet space: No
Addition: No
Conversion: No

634 Zimmerman Road, Blue Ridge, Virginia 24064, United States

6 Floor 2 - Foyer



Dimensions: 8'4" x 15'2"
Area: 127 sq. ft
Counted as living area: Yes

Heated: Yes
Finished: Yes
Enclosed: Yes
Contiguous: Yes
Permitted: Yes
Wet space: No
Addition: No
Conversion: No

7 Floor 2 - Hall



Dimensions: 22'3" x 3'3"
Area: 72 sq. ft
Counted as living area: Yes

Heated: Yes
Finished: Yes
Enclosed: Yes
Contiguous: Yes
Permitted: Yes
Wet space: No
Addition: No
Conversion: No

8 Floor 2 - Bath

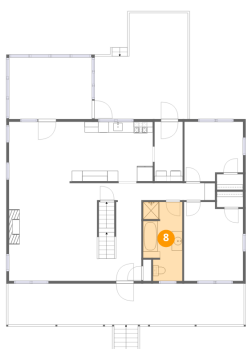

Dimensions: 7'4" x 14'10"
Area: 110 sq. ft
Counted as living area: Yes

Heated: Yes
Finished: Yes
Enclosed: Yes
Contiguous: Yes
Permitted: Yes
Wet space: Yes
Addition: No
Conversion: No

9 Floor 2 - Kitchen



Dimensions: 15'9" x 11'2"
Area: 176 sq. ft
Counted as living area: Yes

Heated: Yes
Finished: Yes
Enclosed: Yes
Contiguous: Yes
Permitted: Yes
Wet space: No
Addition: No
Conversion: No

10 Floor 2 - Screened Porch



Dimensions: 15'8" x 11'8"
Area: 182 sq. ft
Counted as living area: No

Heated: No
Finished: No
Enclosed: No
Contiguous: Yes
Permitted: Yes
Wet space: No
Addition: No
Conversion: No

11 Floor 2 - Bedroom



Dimensions: 11'1" x 11'3"
Area: 124 sq. ft
Counted as living area: Yes

Heated: Yes
Finished: Yes
Enclosed: Yes
Contiguous: Yes
Permitted: Yes
Wet space: No
Addition: No
Conversion: No

634 Zimmerman Road, Blue Ridge, Virginia 24064, United States

12 Floor 2 - Dining Area



Dimensions: 11'5" x 11'7"
Area: 132 sq. ft
Counted as living area: Yes

Heated: Yes
Finished: Yes
Enclosed: Yes
Contiguous: Yes
Permitted: Yes
Wet space: No
Addition: No
Conversion: No

13 Floor 2 - Living Room

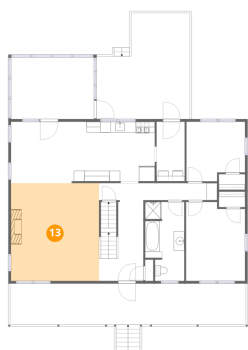

Dimensions: 16'7" x 18'5"
Area: 306 sq. ft
Counted as living area: Yes

Heated: Yes
Finished: Yes
Enclosed: Yes
Contiguous: Yes
Permitted: Yes
Wet space: No
Addition: No
Conversion: No

14 Floor 2 - Deck



Dimensions: 17'7" x 20'0"
Area: 351 sq. ft
Counted as living area: No

Heated: No
Finished: No
Enclosed: No
Contiguous: Yes
Permitted: Yes
Wet space: No
Addition: No
Conversion: No

634 Zimmerman Road, Blue Ridge, Virginia 24064, United States

15 Floor 3 - Open To Below

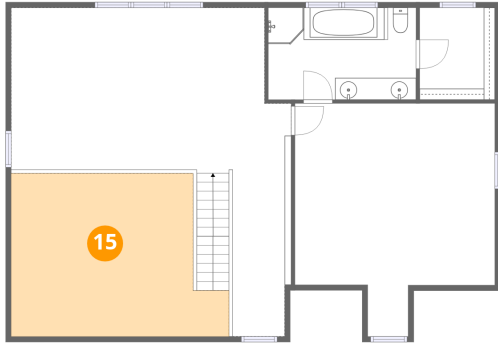

Dimensions: 19'10" x 14'10"
Area: 295 sq. ft
Counted as living area: No

Heated: No
Finished: No
Enclosed: No
Contiguous: Yes
Permitted: No
Wet space: No
Addition: No
Conversion: No

16 Floor 3 - W.I.C.

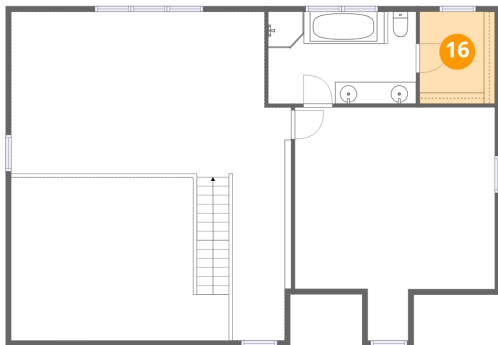

Dimensions: 6'10" x 8'5"
Area: 57 sq. ft
Counted as living area: Yes

Heated: Yes
Finished: Yes
Enclosed: Yes
Contiguous: Yes
Permitted: Yes
Wet space: No
Addition: No
Conversion: No

17 Floor 3 - Loft

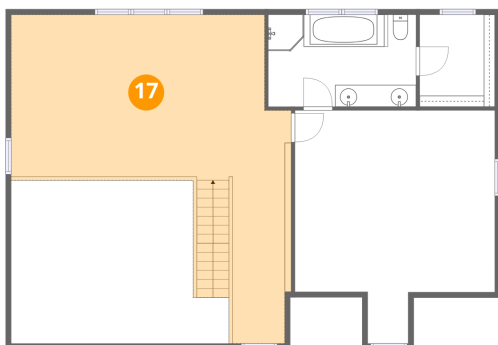

Dimensions: 25'7" x 29'11"
Area: 765 sq. ft
Counted as living area: Yes

Heated: Yes
Finished: Yes
Enclosed: Yes
Contiguous: Yes
Permitted: Yes
Wet space: No
Addition: No
Conversion: No

634 Zimmerman Road, Blue Ridge, Virginia 24064, United States

18 Floor 3 - Primary Bath

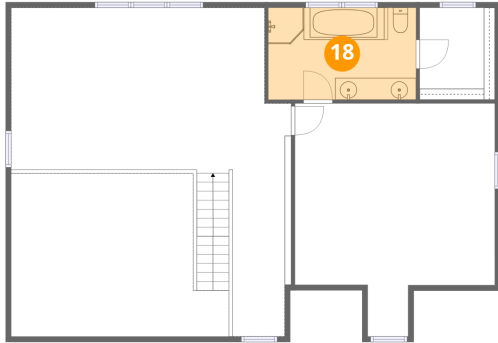

Dimensions: 13'6" x 8'5"
Area: 113 sq. ft
Counted as living area: Yes

Heated: Yes
Finished: Yes
Enclosed: Yes
Contiguous: Yes
Permitted: Yes
Wet space: Yes
Addition: No
Conversion: No

19 Floor 3 - Primary Bedroom

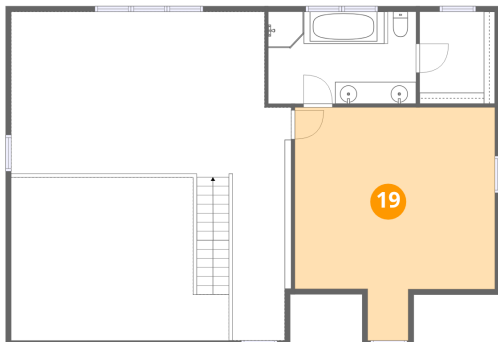

Dimensions: 18'3" x 21'3"
Area: 387 sq. ft
Counted as living area: Yes

Heated: Yes
Finished: Yes
Enclosed: Yes
Contiguous: Yes
Permitted: Yes
Wet space: No
Addition: No
Conversion: No