Home data report

5002 West Idaho Street, Port Tampa, Tampa, Hillsborough County, Florida, United States, 33616

Total Area: 2699 sq. ft

Basement: 440 sq. ft, 1st Floor: 1060 sq. ft, 2nd Floor: 1199 sq. ft

Excluded: Covered patio 148 sq. ft, Porch 68 sq. ft, Balcony 119 sq. ft, Walls: 209 sq. ft

Property summary

3 Floors

4 Bedrooms

3 Bathrooms

1 Garages

Scan captured on Tue, 10 Mar 2026 19:11:06 GMT

Home data report

5002 West Idaho Street, Port Tampa, Tampa, Hillsborough County, Florida, United States, 33616

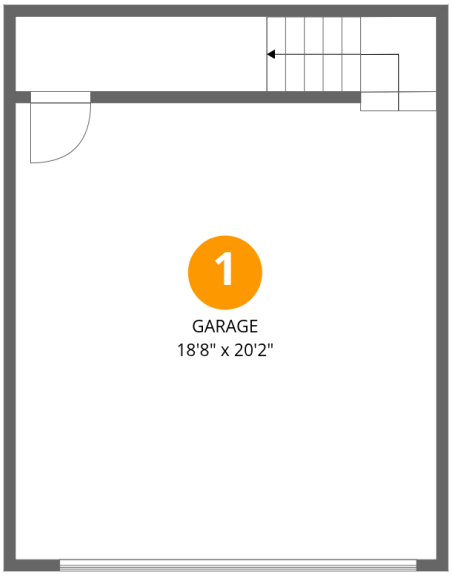

Room dimensions

Floor 1 Below grade

Total:440sqft **Excluded:** 0sqft

#		Dimensions	sqft	Counted as living area
1	Garage	18'8" x 20'2"	375 sq. ft	Yes

Scan captured on Tue, 10 Mar 2026 19:11:06 GMT

Home data report

5002 West Idaho Street, Port Tampa, Tampa, Hillsborough County, Florida, United States, 33616

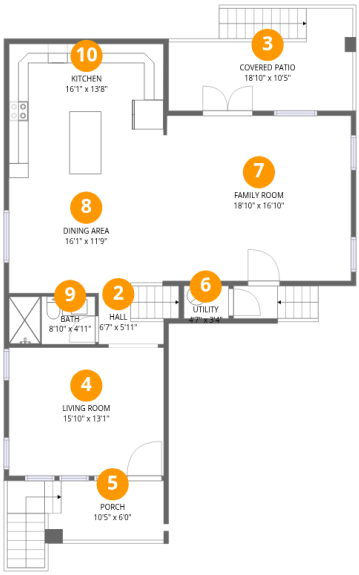

Room dimensions

Floor 2

Total:1060sqft **Excluded:** 216sqft

#		Dimensions	sqft	Counted as living area
2	Hall	6'7" x 5'11"	39 sq. ft	Yes
3	Covered Patio	18'10" x 10'5"	196 sq. ft	No
4	Living Room	15'10" x 13'1"	206 sq. ft	Yes
5	Porch	10'5" x 6'0"	63 sq. ft	No
6	Utility	4'7" x 3'4"	15 sq. ft	Yes
7	Family Room	18'10" x 16'10"	317 sq. ft	Yes
8	Dining Area	16'1" x 11'9"	190 sq. ft	Yes
9	Bath	8'10" x 4'11"	43 sq. ft	Yes
10	Kitchen	16'1" x 13'8"	220 sq. ft	Yes

Scan captured on Tue, 10 Mar 2026 19:11:06 GMT

Home data report

5002 West Idaho Street, Port Tampa, Tampa, Hillsborough County, Florida, United States, 33616

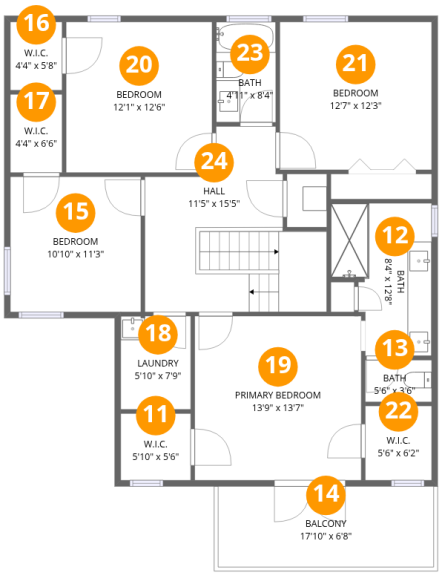

Room dimensions

Floor 3

Total:1199sqft **Excluded:** 119sqft

#		Dimensions	sqft	Counted as living area
11	W.I.C.	5'10" x 5'6"	32 sq. ft	Yes
12	Bath	8'4" x 12'8"	106 sq. ft	Yes
13	Bath	5'6" x 3'6"	19 sq. ft	Yes
14	Balcony	17'10" x 6'8"	119 sq. ft	No
15	Bedroom	10'10" x 11'3"	121 sq. ft	Yes
16	W.I.C.	4'4" x 5'8"	24 sq. ft	Yes
17	W.I.C.	4'4" x 6'6"	28 sq. ft	Yes
18	Laundry	5'10" x 7'9"	45 sq. ft	Yes
19	Primary Bedroom	13'9" x 13'7"	187 sq. ft	Yes
20	Bedroom	12'1" x 12'6"	151 sq. ft	Yes
21	Bedroom	12'7" x 12'3"	154 sq. ft	Yes

Scan captured on Tue, 10 Mar 2026 19:11:06 GMT

Home data report

5002 West Idaho Street, Port Tampa, Tampa, Hillsborough County, Florida, United States, 33616

#		Dimensions	sqft	Counted as living area
22	W.I.C.	5'6" x 6'2"	34 sq. ft	Yes
23	Bath	4'11" x 8'4"	41 sq. ft	Yes
24	Hall	11'5" x 15'5"	176 sq. ft	Yes

Home data report

5002 West Idaho Street, Port Tampa, Tampa, Hillsborough County, Florida, United States, 33616

1 Floor 1 - Garage

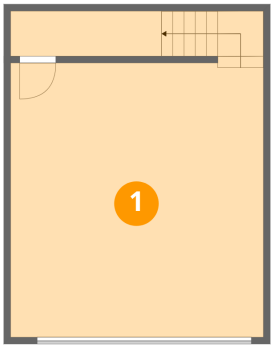

Dimensions: 18'8" x 20'2"
Area: 375 sq. ft
Counted as living area: No

Heated: No
Finished: Yes
Enclosed: Yes
Contiguous: Yes
Permitted: Yes
Wet space: No
Addition: No
Conversion: No

2 Floor 2 - Hall

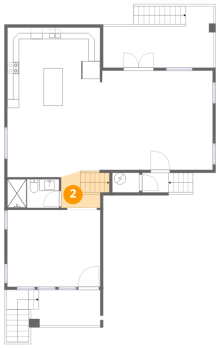

Dimensions: 6'7" x 5'11"
Area: 39 sq. ft
Counted as living area: Yes

Heated: Yes
Finished: Yes
Enclosed: Yes
Contiguous: Yes
Permitted: Yes
Wet space: No
Addition: No
Conversion: No

Scan captured on Tue, 10 Mar 2026 19:11:06 GMT

Home data report

5002 West Idaho Street, Port Tampa, Tampa, Hillsborough County, Florida, United States, 33616

3 Floor 2 - Covered Patio

Dimensions: 18'10" x 10'5"
Area: 196 sq. ft
Counted as living area: No

Heated: No
Finished: No
Enclosed: No
Contiguous: Yes
Permitted: Yes
Wet space: No
Addition: No
Conversion: No

4 Floor 2 - Living Room

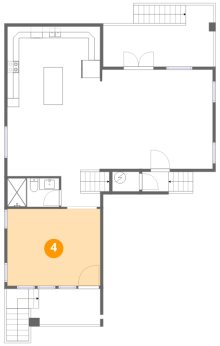

Dimensions: 15'10" x 13'1"
Area: 206 sq. ft
Counted as living area: Yes

Heated: Yes
Finished: Yes
Enclosed: Yes
Contiguous: Yes
Permitted: Yes
Wet space: No
Addition: No
Conversion: No

5 Floor 2 - Porch

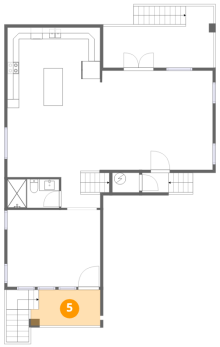

Dimensions: 10'5" x 6'0"
Area: 63 sq. ft
Counted as living area: No

Heated: No
Finished: No
Enclosed: No
Contiguous: Yes
Permitted: Yes
Wet space: No
Addition: No
Conversion: No

Scan captured on Tue, 10 Mar 2026 19:11:06 GMT

Home data report

5002 West Idaho Street, Port Tampa, Tampa, Hillsborough County, Florida, United States, 33616

6 Floor 2 - Utility

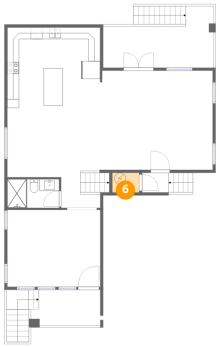

Dimensions: 4'7" x 3'4"
Area: 15 sq. ft
Counted as living area: Yes

Heated: Yes
Finished: Yes
Enclosed: Yes
Contiguous: Yes
Permitted: Yes
Wet space: No
Addition: No
Conversion: No

7 Floor 2 - Family Room

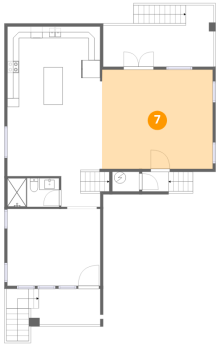

Dimensions: 18'10" x 16'10"
Area: 317 sq. ft
Counted as living area: Yes

Heated: Yes
Finished: Yes
Enclosed: Yes
Contiguous: Yes
Permitted: Yes
Wet space: No
Addition: No
Conversion: No

8 Floor 2 - Dining Area

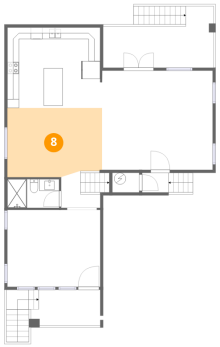

Dimensions: 16'1" x 11'9"
Area: 190 sq. ft
Counted as living area: Yes

Heated: Yes
Finished: Yes
Enclosed: Yes
Contiguous: Yes
Permitted: Yes
Wet space: No
Addition: No
Conversion: No

Scan captured on Tue, 10 Mar 2026 19:11:06 GMT

Home data report

5002 West Idaho Street, Port Tampa, Tampa, Hillsborough County, Florida, United States, 33616

9 Floor 2 - Bath

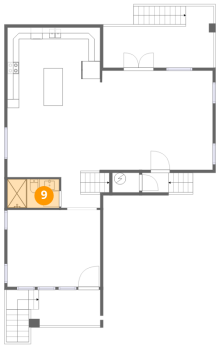

Dimensions: 8'10" x 4'11"
Area: 43 sq. ft
Counted as living area: Yes

Heated: Yes
Finished: Yes
Enclosed: Yes
Contiguous: Yes
Permitted: Yes
Wet space: Yes
Addition: No
Conversion: No

10 Floor 2 - Kitchen

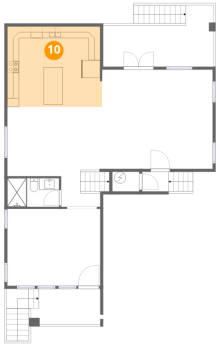

Dimensions: 16'1" x 13'8"
Area: 220 sq. ft
Counted as living area: Yes

Heated: Yes
Finished: Yes
Enclosed: Yes
Contiguous: Yes
Permitted: Yes
Wet space: No
Addition: No
Conversion: No

11 Floor 3 - W.I.C.

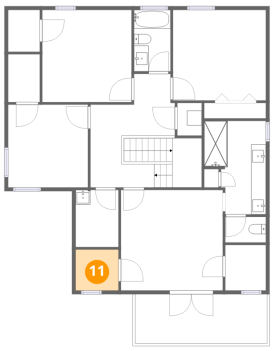

Dimensions: 5'10" x 5'6"
Area: 32 sq. ft
Counted as living area: Yes

Heated: Yes
Finished: Yes
Enclosed: Yes
Contiguous: Yes
Permitted: Yes
Wet space: No
Addition: No
Conversion: No

Scan captured on Tue, 10 Mar 2026 19:11:06 GMT

Home data report

5002 West Idaho Street, Port Tampa, Tampa, Hillsborough County, Florida, United States, 33616

12 Floor 3 - Bath

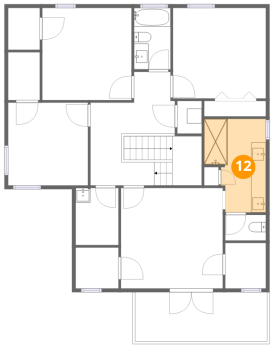

Dimensions: 8'4" x 12'8"
Area: 106 sq. ft
Counted as living area: Yes

Heated: Yes
Finished: Yes
Enclosed: Yes
Contiguous: Yes
Permitted: Yes
Wet space: Yes
Addition: No
Conversion: No

13 Floor 3 - Bath

Dimensions: 5'6" x 3'6"
Area: 19 sq. ft
Counted as living area: Yes

Heated: Yes
Finished: Yes
Enclosed: Yes
Contiguous: Yes
Permitted: Yes
Wet space: Yes
Addition: No
Conversion: No

14 Floor 3 - Balcony

Dimensions: 17'10" x 6'8"
Area: 119 sq. ft
Counted as living area: No

Heated: No
Finished: No
Enclosed: No
Contiguous: Yes
Permitted: Yes
Wet space: No
Addition: No
Conversion: No

Scan captured on Tue, 10 Mar 2026 19:11:06 GMT

Home data report

5002 West Idaho Street, Port Tampa, Tampa, Hillsborough County, Florida, United States, 33616

15 Floor 3 - Bedroom

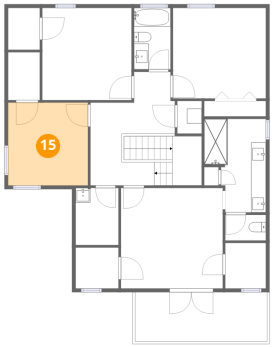

Dimensions: 10'10" x 11'3"
Area: 121 sq. ft
Counted as living area: Yes

Heated: Yes
Finished: Yes
Enclosed: Yes
Contiguous: Yes
Permitted: Yes
Wet space: No
Addition: No
Conversion: No

16 Floor 3 - W.I.C.

Dimensions: 4'4" x 5'8"
Area: 24 sq. ft
Counted as living area: Yes

Heated: Yes
Finished: Yes
Enclosed: Yes
Contiguous: Yes
Permitted: Yes
Wet space: No
Addition: No
Conversion: No

17 Floor 3 - W.I.C.

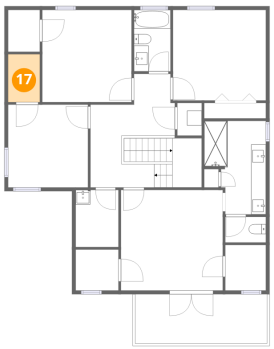

Dimensions: 4'4" x 6'6"
Area: 28 sq. ft
Counted as living area: Yes

Heated: Yes
Finished: Yes
Enclosed: Yes
Contiguous: Yes
Permitted: Yes
Wet space: No
Addition: No
Conversion: No

Scan captured on Tue, 10 Mar 2026 19:11:06 GMT

Home data report

5002 West Idaho Street, Port Tampa, Tampa, Hillsborough County, Florida, United States, 33616

18 Floor 3 - Laundry

Dimensions: 5'10" x 7'9"
Area: 45 sq. ft
Counted as living area: Yes

Heated: Yes
Finished: Yes
Enclosed: Yes
Contiguous: Yes
Permitted: Yes
Wet space: No
Addition: No
Conversion: No

19 Floor 3 - Primary Bedroom

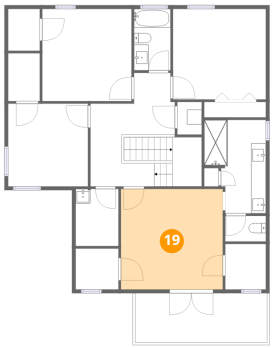

Dimensions: 13'9" x 13'7"
Area: 187 sq. ft
Counted as living area: Yes

Heated: Yes
Finished: Yes
Enclosed: Yes
Contiguous: Yes
Permitted: Yes
Wet space: No
Addition: No
Conversion: No

20 Floor 3 - Bedroom

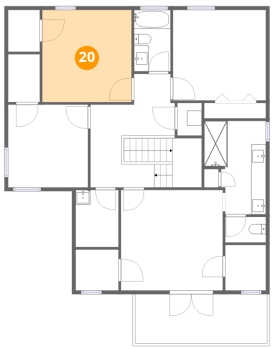

Dimensions: 12'1" x 12'6"
Area: 151 sq. ft
Counted as living area: Yes

Heated: Yes
Finished: Yes
Enclosed: Yes
Contiguous: Yes
Permitted: Yes
Wet space: No
Addition: No
Conversion: No

Scan captured on Tue, 10 Mar 2026 19:11:06 GMT

Home data report

5002 West Idaho Street, Port Tampa, Tampa, Hillsborough County, Florida, United States, 33616

21 Floor 3 - Bedroom

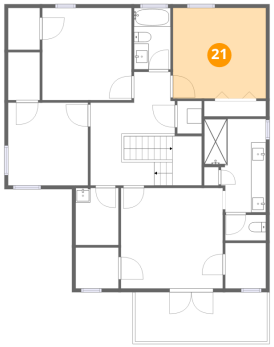

Dimensions: 12'7" x 12'3"
Area: 154 sq. ft
Counted as living area: Yes

Heated: Yes
Finished: Yes
Enclosed: Yes
Contiguous: Yes
Permitted: Yes
Wet space: No
Addition: No
Conversion: No

22 Floor 3 - W.I.C.

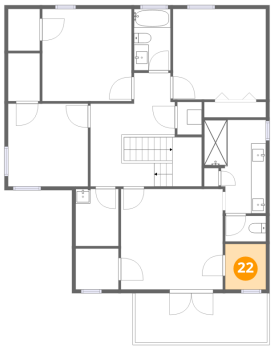

Dimensions: 5'6" x 6'2"
Area: 34 sq. ft
Counted as living area: Yes

Heated: Yes
Finished: Yes
Enclosed: Yes
Contiguous: Yes
Permitted: Yes
Wet space: No
Addition: No
Conversion: No

23 Floor 3 - Bath

Dimensions: 4'11" x 8'4"
Area: 41 sq. ft
Counted as living area: Yes

Heated: Yes
Finished: Yes
Enclosed: Yes
Contiguous: Yes
Permitted: Yes
Wet space: Yes
Addition: No
Conversion: No

Scan captured on Tue, 10 Mar 2026 19:11:06 GMT

Home data report

5002 West Idaho Street, Port Tampa, Tampa, Hillsborough County, Florida, United States, 33616

24 Floor 3 - Hall

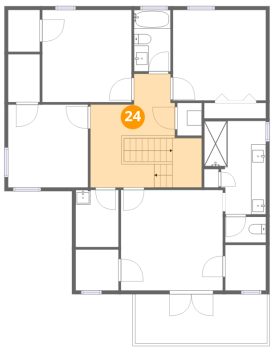

Dimensions: 11'5" x 15'5"
Area: 176 sq. ft
Counted as living area: Yes

Heated: Yes
Finished: Yes
Enclosed: Yes
Contiguous: Yes
Permitted: Yes
Wet space: No
Addition: No
Conversion: No

Scan captured on Tue, 10 Mar 2026 19:11:06 GMT