603 Flat Rock Church Road

Louisburg, NC 27549

Measure Date: November 24, 2026
Living Area: 2,449 SF
Order Number: 3251726

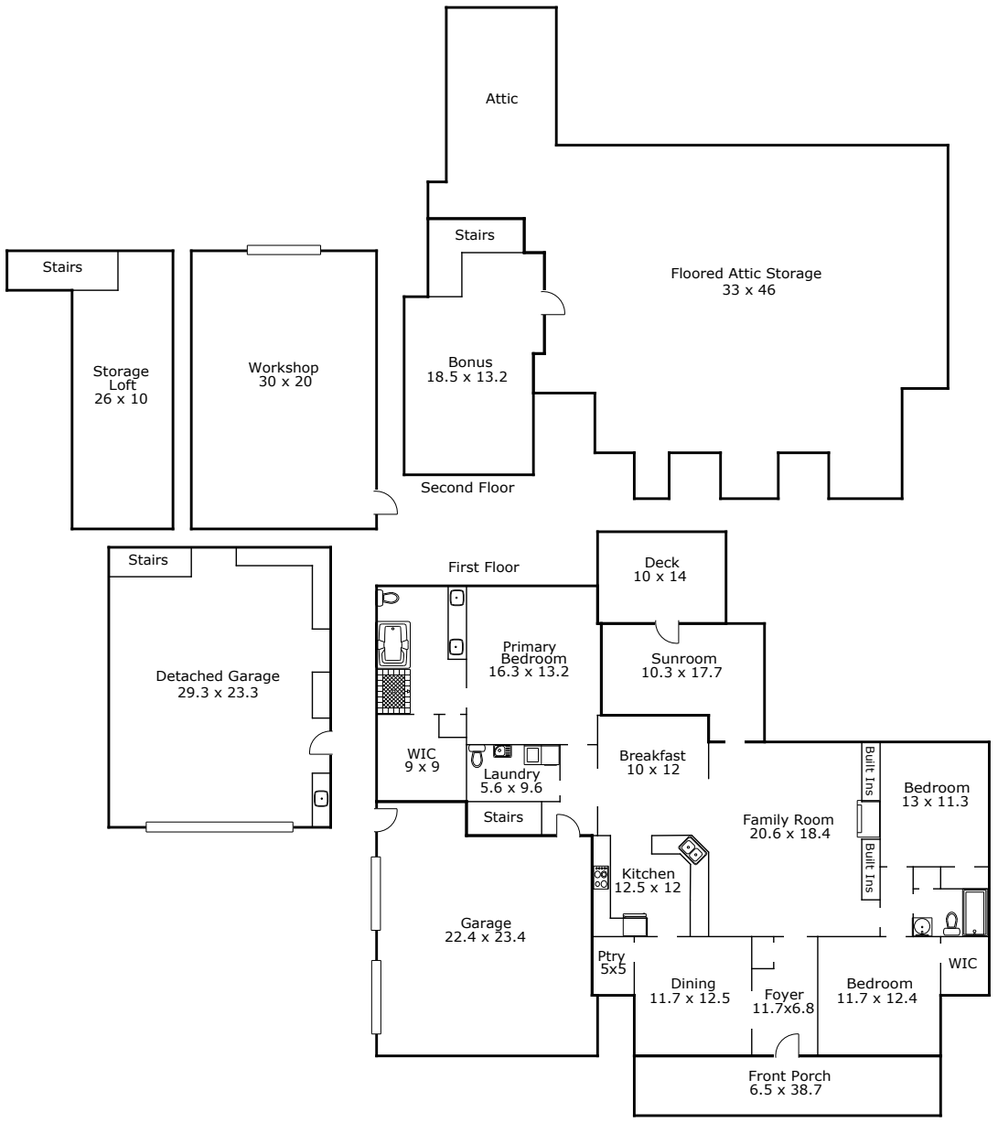

TOTAL Sketch by a la mode

Area Calculations Summary

Living Area	
First Floor	2067.8 Sq ft
Second Floor	380.8 Sq ft
Total Living Area (Rounded):	**2449 Sq ft**
Non-living Area	
Deck	140 Sq ft
Front Porch	217.1 Sq ft
Garage	604.2 Sq ft
Sunroom	195.7 Sq ft
Floored Attic Storage	1780.7 Sq ft
Storage Loft (Above Garage)	363.8 Sq ft
Workshop	612.1 Sq ft
Detached Garage	738.1 Sq ft