

Living Room
12'8" x 14'11"

Kitchen
11'8" x 10'3"

Bath
7'8" x 5'2"

Foyer
5'9" x 4'5"

TOTAL: 368 sq. ft
1st floor: 368 sq. ft
EXCLUDED AREAS: WALLS: 42 sq. ft



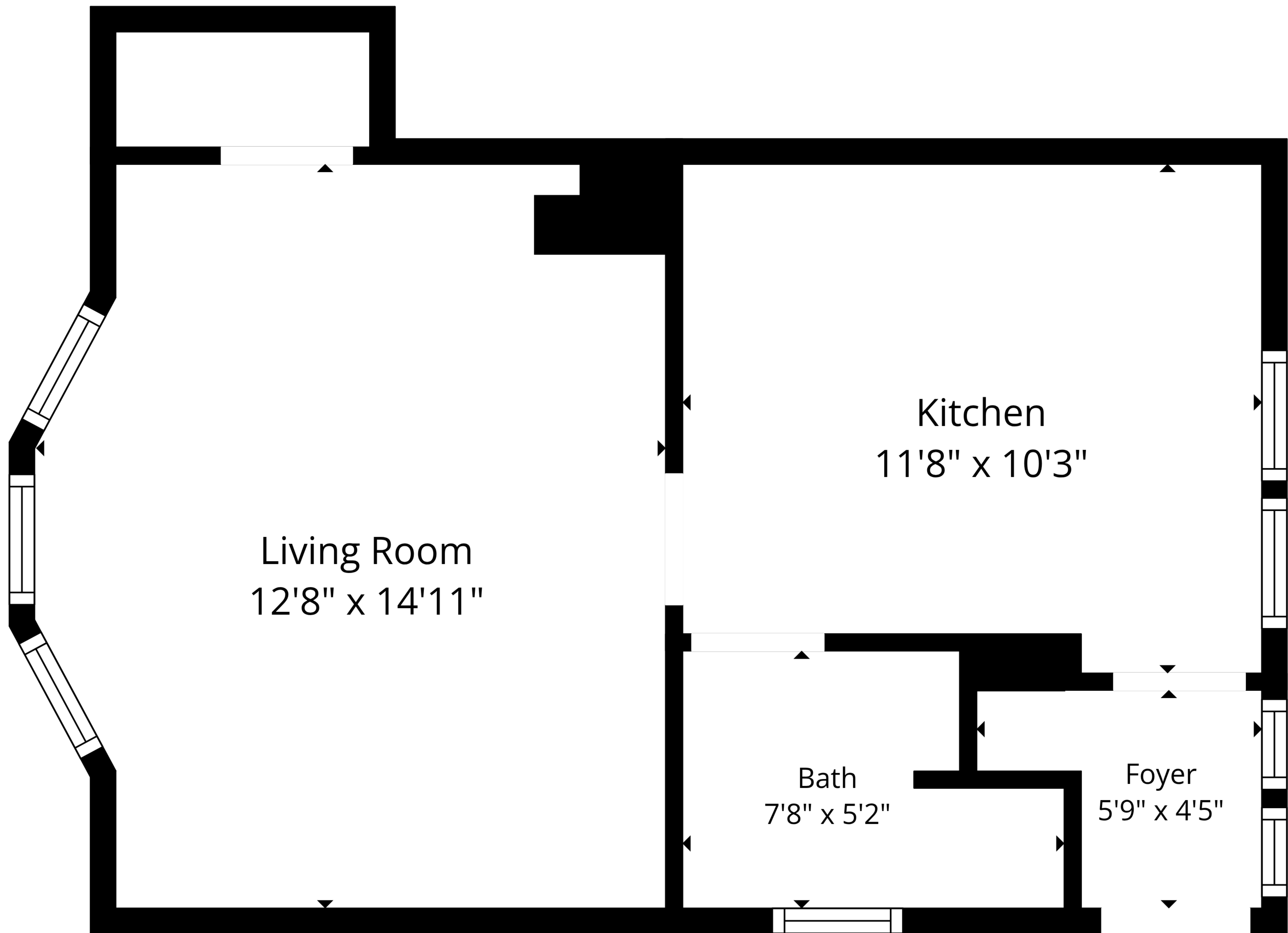

Living Room
12'8" x 14'11"

Kitchen
11'8" x 10'3"

Bath
7'8" x 5'2"

Foyer
5'9" x 4'5"

TOTAL: 368 sq. ft

1st floor: 368 sq. ft

EXCLUDED AREAS: WALLS: 42 sq. ft

