

Home data report

1511 4th St #25, Los Angeles, CA, US

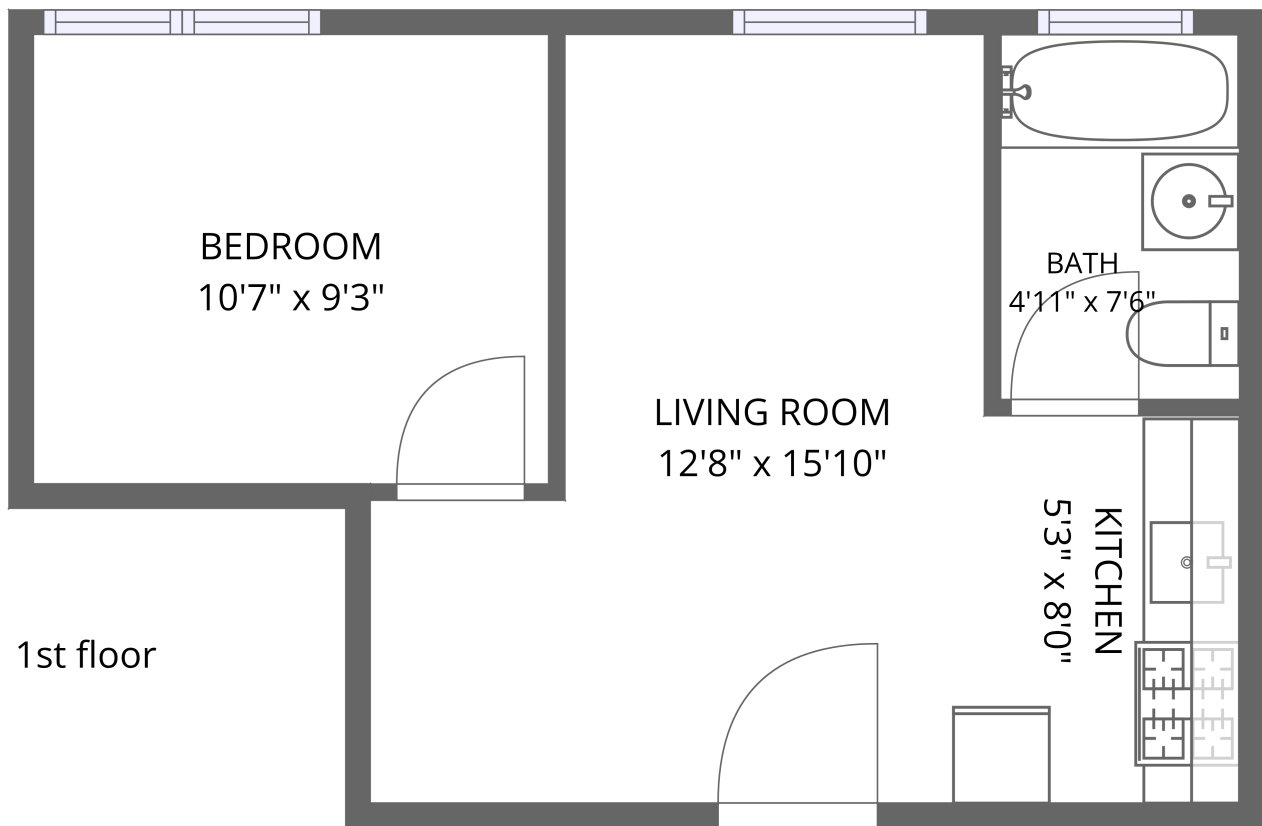

**Total Area: 346 sq. ft**

1st Floor: 346 sq. ft

Excluded: Walls: 0 sq. ft

## Property summary

 **1** Floors

 **1** Bedrooms

 **1** Bathrooms

# 1511 4th St #25, Los Angeles, CA, US



## Room dimensions

Floor 1

Total:346sqft

Excluded: 0sqft

| # |             | Dimensions     | sqft       | Counted as living area |
|---|-------------|----------------|------------|------------------------|
| 1 | Living Room | 12'8" x 15'10" | 161 sq. ft | Yes                    |
| 2 | Bath        | 4'11" x 7'6"   | 37 sq. ft  | Yes                    |
| 3 | Bedroom     | 10'7" x 9'3"   | 98 sq. ft  | Yes                    |
| 4 | Kitchen     | 5'3" x 8'0"    | 42 sq. ft  | Yes                    |

## 1 Floor 1 - Living Room

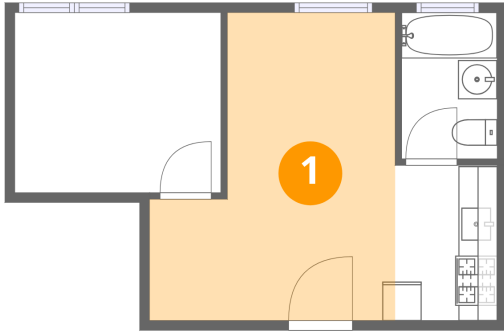

Dimensions: 12'8" x 15'10"  
Area: 161 sq. ft  
Counted as living area: Yes

Heated: Yes  
Finished: Yes  
Enclosed: Yes  
Contiguous: Yes  
Permitted: Yes  
Wet space: No  
Addition: No  
Conversion: No

## 2 Floor 1 - Bath



Dimensions: 4'11" x 7'6"  
Area: 37 sq. ft  
Counted as living area: Yes

Heated: Yes  
Finished: Yes  
Enclosed: Yes  
Contiguous: Yes  
Permitted: Yes  
Wet space: Yes  
Addition: No  
Conversion: No

**3** Floor 1 - Bedroom

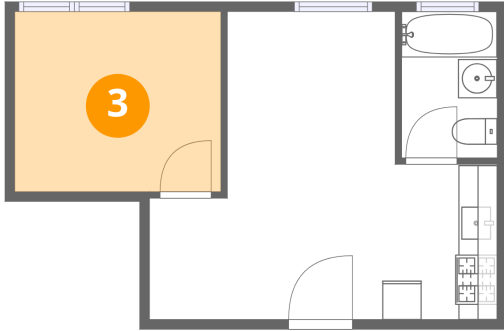

Dimensions: 10'7" x 9'3"  
Area: 98 sq. ft  
Counted as living area: Yes

Heated: Yes  
Finished: Yes  
Enclosed: Yes  
Contiguous: Yes  
Permitted: Yes  
Wet space: No  
Addition: No  
Conversion: No

**4** Floor 1 - Kitchen

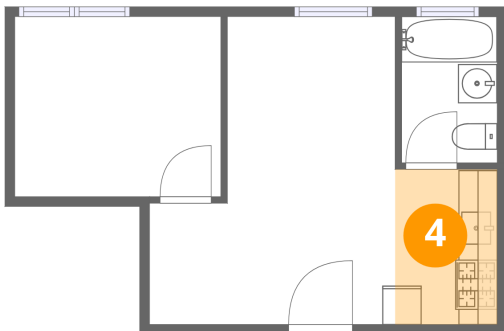

Dimensions: 5'3" x 8'0"  
Area: 42 sq. ft  
Counted as living area: Yes

Heated: Yes  
Finished: Yes  
Enclosed: Yes  
Contiguous: Yes  
Permitted: Yes  
Wet space: No  
Addition: No  
Conversion: No