

Home data report

6319 Towpath Road, Cayuga, Cayuga County, New York, United States, 13034



Total Area: 1432 sq. ft

1st Floor: 1432 sq. ft, 2nd Floor: 0 sq. ft

Excluded: Garage 569 sq. ft, Foyer 50 sq. ft, Deck 361 sq. ft, Covered deck 241 sq. ft, Bedroom 514 sq. ft, Bath 31 sq. ft, Hall 44 sq. ft, Balcony 33 sq. ft, Walls: 184 sq. ft

Property summary



Scan captured on Mon, 27 Apr 2026 18:00:32 GMT

FLOOR PLAN CREATED BY CUBICASA APP. MEASUREMENTS DEEMED HIGHLY RELIABLE BUT NOT GUARANTEED.

Home data report

6319 Towpath Road, Cayuga, Cayuga County, New York, United States, 13034

 **1**
Half baths

 **1**
Garages

Home data report

6319 Towpath Road, Cayuga, Cayuga County, New York, United States, 13034



Room dimensions

Floor 1

Total:1432sqft

Excluded: 1221sqft

#		Dimensions	sqft	Counted as living area
1	Bath	9'4" x 10'7"	78 sq. ft	Yes
2	Bath	9'4" x 7'11"	71 sq. ft	Yes
3	Foyer	6'9" x 4'6"	50 sq. ft	No
4	Living Room	15'3" x 15'7"	191 sq. ft	Yes
5	Hall	7'3" x 9'5"	68 sq. ft	Yes
6	Bedroom	9'4" x 13'5"	126 sq. ft	Yes
7	Hall	3'8" x 16'3"	60 sq. ft	Yes
8	Deck	3'8" x 33'11"	132 sq. ft	No
9	W.I.C.	3'1" x 9'9"	31 sq. ft	Yes
10	Primary Bedroom	16'3" x 15'2"	227 sq. ft	Yes
11	Dining Area	11'10" x 15'7"	184 sq. ft	Yes

Scan captured on Mon, 27 Apr 2026 18:00:32 GMT

FLOOR PLAN CREATED BY CUBICASA APP. MEASUREMENTS DEEMED HIGHLY RELIABLE BUT NOT GUARANTEED.

Home data report

6319 Towpath Road, Cayuga, Cayuga County, New York, United States, 13034

#		Dimensions	sqft	Counted as living area
12	Covered Deck	27'5" x 9'0"	241 sq. ft	No
13	Deck	23'11" x 8'10"	229 sq. ft	No
14	Garage	23'11" x 23'9"	569 sq. ft	No
15	Kitchen	17'5" x 17'4"	302 sq. ft	Yes

6319 Towpath Road, Cayuga, Cayuga County, New York, United States, 13034

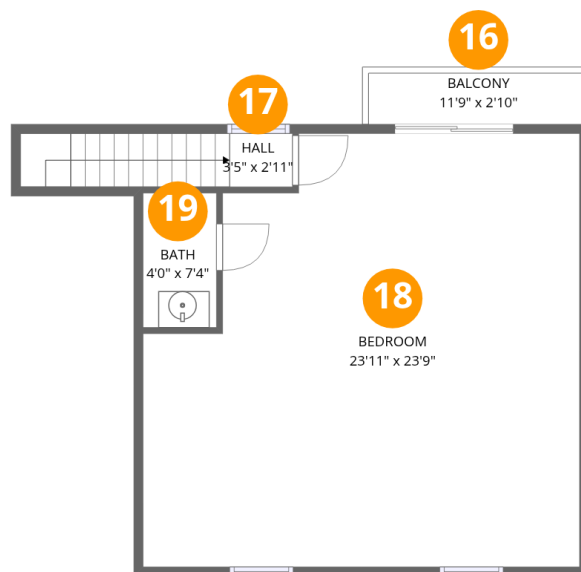

Room dimensions

Floor 2

Total:0sqft Excluded: 622sqft

#		Dimensions	sqft	Counted as living area
16	Balcony	11'9" x 2'10"	33 sq. ft	No
17	Hall	3'5" x 2'11"	44 sq. ft	No
18	Bedroom	23'11" x 23'9"	508 sq. ft	No
19	Bath	4'0" x 7'4"	30 sq. ft	No

6319 Towpath Road, Cayuga, Cayuga County, New York, United States, 13034

1 Floor 1 - Bath



Dimensions: 9'4" x 10'7"
Area: 78 sq. ft
Counted as living area: Yes

Heated: Yes
Finished: Yes
Enclosed: Yes
Contiguous: Yes
Permitted: Yes
Wet space: Yes
Addition: No
Conversion: No

2 Floor 1 - Bath



Dimensions: 9'4" x 7'11"
Area: 71 sq. ft
Counted as living area: Yes

Heated: Yes
Finished: Yes
Enclosed: Yes
Contiguous: Yes
Permitted: Yes
Wet space: Yes
Addition: No
Conversion: No

3 Floor 1 - Foyer



Dimensions: 6'9" x 4'6"
Area: 50 sq. ft
Counted as living area: No

Heated: Yes
Finished: No
Enclosed: Yes
Contiguous: Yes
Permitted: Yes
Wet space: No
Addition: No
Conversion: No

4 Floor 1 - Living Room



Dimensions: 15'3" x 15'7"
Area: 191 sq. ft
Counted as living area: Yes

Heated: Yes
Finished: Yes
Enclosed: Yes
Contiguous: Yes
Permitted: Yes
Wet space: No
Addition: No
Conversion: No

5 Floor 1 - Hall



Dimensions: 7'3" x 9'5"
Area: 68 sq. ft
Counted as living area: Yes

Heated: Yes
Finished: Yes
Enclosed: Yes
Contiguous: Yes
Permitted: Yes
Wet space: No
Addition: No
Conversion: No

6 Floor 1 - Bedroom



Dimensions: 9'4" x 13'5"
Area: 126 sq. ft
Counted as living area: Yes

Heated: Yes
Finished: Yes
Enclosed: Yes
Contiguous: Yes
Permitted: Yes
Wet space: No
Addition: No
Conversion: No

7 Floor 1 - Hall



Dimensions: 3'8" x 16'3"
Area: 60 sq. ft
Counted as living area: Yes

Heated: Yes
Finished: Yes
Enclosed: Yes
Contiguous: Yes
Permitted: Yes
Wet space: No
Addition: No
Conversion: No

8 Floor 1 - Deck



Dimensions: 3'8" x 33'11"
Area: 132 sq. ft
Counted as living area: No

Heated: No
Finished: No
Enclosed: No
Contiguous: Yes
Permitted: Yes
Wet space: No
Addition: No
Conversion: No

9 Floor 1 - W.I.C.



Dimensions: 3'1" x 9'9"
Area: 31 sq. ft
Counted as living area: Yes

Heated: Yes
Finished: Yes
Enclosed: Yes
Contiguous: Yes
Permitted: Yes
Wet space: No
Addition: No
Conversion: No

10 Floor 1 - Primary Bedroom



Dimensions: 16'3" x 15'2"
Area: 227 sq. ft
Counted as living area: Yes

Heated: Yes
Finished: Yes
Enclosed: Yes
Contiguous: Yes
Permitted: Yes
Wet space: No
Addition: No
Conversion: No

11 Floor 1 - Dining Area



Dimensions: 11'10" x 15'7"
Area: 184 sq. ft
Counted as living area: Yes

Heated: Yes
Finished: Yes
Enclosed: Yes
Contiguous: Yes
Permitted: Yes
Wet space: No
Addition: No
Conversion: No

12 Floor 1 - Covered Deck



Dimensions: 27'5" x 9'0"
Area: 241 sq. ft
Counted as living area: No

Heated: No
Finished: No
Enclosed: No
Contiguous: Yes
Permitted: Yes
Wet space: No
Addition: No
Conversion: No

13 Floor 1 - Deck



Dimensions: 23'11" x 8'10"
Area: 229 sq. ft
Counted as living area: No

Heated: No
Finished: No
Enclosed: No
Contiguous: Yes
Permitted: Yes
Wet space: No
Addition: No
Conversion: No

14 Floor 1 - Garage



Dimensions: 23'11" x 23'9"
Area: 569 sq. ft
Counted as living area: No

Heated: No
Finished: No
Enclosed: Yes
Contiguous: Yes
Permitted: Yes
Wet space: No
Addition: No
Conversion: No

6319 Towpath Road, Cayuga, Cayuga County, New York, United States, 13034

15 Floor 1 - Kitchen



Dimensions: 17'5" x 17'4"
Area: 302 sq. ft
Counted as living area: Yes

Heated: Yes
Finished: Yes
Enclosed: Yes
Contiguous: Yes
Permitted: Yes
Wet space: No
Addition: No
Conversion: No

16 Floor 2 - Balcony

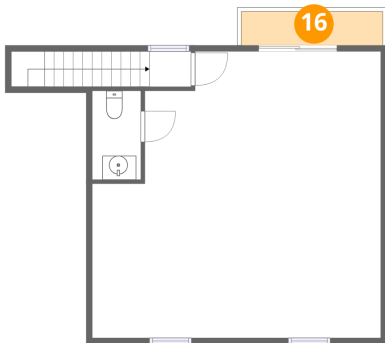

Dimensions: 11'9" x 2'10"
Area: 33 sq. ft
Counted as living area: No

Heated: No
Finished: No
Enclosed: No
Contiguous: Yes
Permitted: Yes
Wet space: No
Addition: No
Conversion: No

17 Floor 2 - Hall

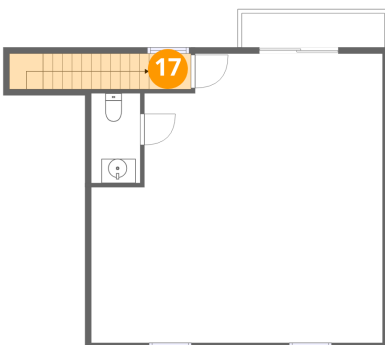

Dimensions: 3'5" x 2'11"
Area: 44 sq. ft
Counted as living area: No

Heated: Yes
Finished: No
Enclosed: Yes
Contiguous: Yes
Permitted: Yes
Wet space: No
Addition: No
Conversion: No

6319 Towpath Road, Cayuga, Cayuga County, New York, United States, 13034

18 Floor 2 - Bedroom

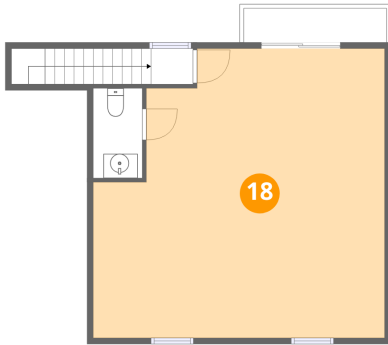

Dimensions: 23'11" x 23'9"
Area: 508 sq. ft
Counted as living area: No

Heated: Yes
Finished: No
Enclosed: Yes
Contiguous: Yes
Permitted: Yes
Wet space: No
Addition: No
Conversion: No

19 Floor 2 - Bath

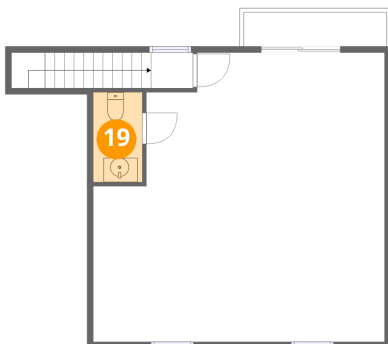

Dimensions: 4'0" x 7'4"
Area: 30 sq. ft
Counted as living area: No

Heated: Yes
Finished: No
Enclosed: Yes
Contiguous: Yes
Permitted: Yes
Wet space: Yes
Addition: No
Conversion: No