

UNAUTHORIZED ALTERATION OR ADDITION TO THIS SURVEY IS A VIOLATION OF SECTION 7209 OF THE NEW YORK STATE EDUCATION LAW.

COPIES OF THIS SURVEY MAP NOT BEARING THE LAND SURVEYOR'S INKED SEAL OR EMBOSSED SEAL SHALL NOT BE CONSIDERED TO BE A VALID TRUE COPY.

GUARANTEES INDICATED HEREON SHALL RUN ONLY TO THE PERSON FOR WHOM THE SURVEY IS PREPARED, AND ON HIS BEHALF TO THE TITLE COMPANY, GOVERNMENTAL AGENCY AND LENDING INSTITUTION LISTED HEREON, AND TO THE ASSIGNEES OF THE LENDING INSTITUTION. GUARANTEES ARE NOT TRANSFERABLE.

DRAWN	MM	CHECKED	MM	DATE	MARCH 2026	DRAWING & JOB NO.	26-252
-------	----	---------	----	------	------------	-------------------	--------

THE EXISTENCE OF RIGHTS OF WAY AND/OR EASEMENTS OF RECORD IF ANY, NOT SHOWN ARE NOT GUARANTEED.

Premises known as:

37 Winston Drive, Smithtown

Area=45,730 sq. ft.

MAP OF SMITHTOWN PINES- UNIT 3
FILED OCTOBER 16,1944 AS MAP NO. 1415

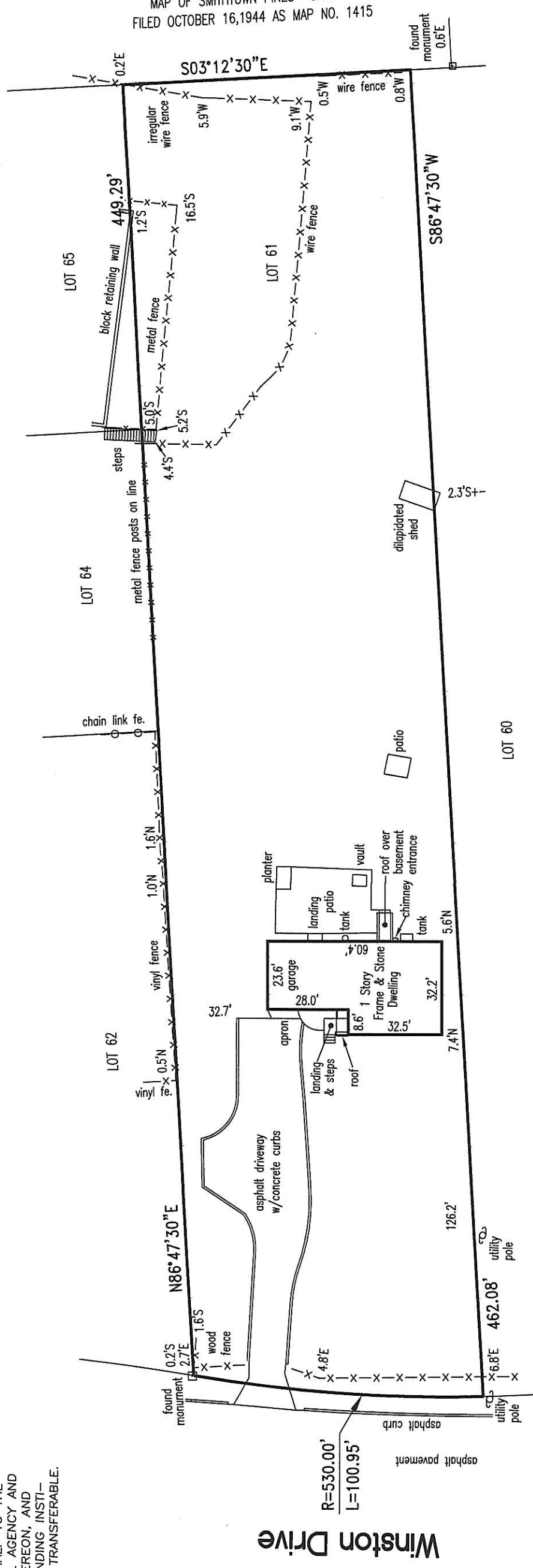

Winston Drive
R=530.00'
L=100.95'

Survey of Lot 61

MAP OF DAWN ESTATES - SECTION FIVE
FILED JULY 28, 1942 AS FILE NO. 1367

situate at

Smithtown

Town of Smithtown

Suffolk County, New York

District 800 Section 124 Block 1 Lot 2

Scale 1"= 40' Surveyed March 20, 2026

Michael W. Minto, L.S.P.C.

LICENSED PROFESSIONAL LAND SURVEYOR
NEW YORK STATE LICENSE NUMBER 050871

87 Woodview Lane
Centereach, N.Y. 11720

PHONE: (631) 580-1202

EMAIL: mikemintolspc@gmail.com



Mcarthur Lane