

Home report

2323 270th Street, Grand Mound, Clinton County, Iowa, United States, 52751, workshop

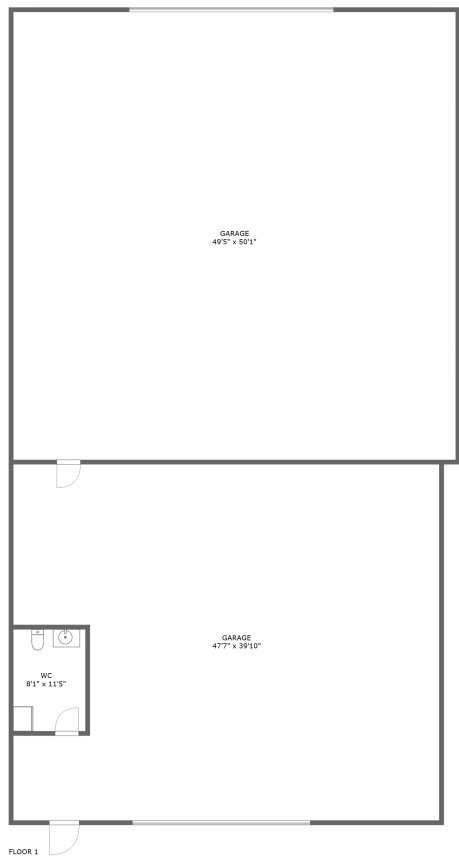



**Total Area: 0 sq. ft**

Floor 1: 0 sq. ft

Excluded: Garage 4267 sq. ft, WC 92 sq. ft, Walls: 179 sq. ft

Property summary

 **1** Floors

 **1** Half baths

 **2** Garages

2323 270th Street, Grand Mound, Clinton County, Iowa, United States, 52751, workshop

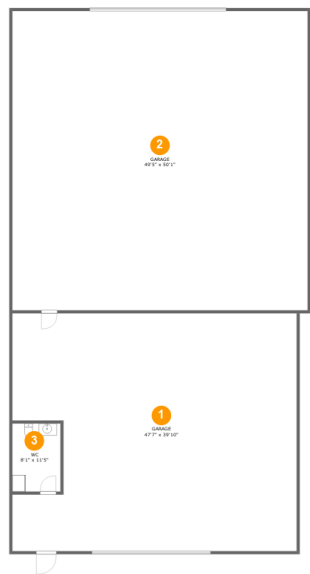

Room dimensions

Floor 1 Total:0sqft   Excluded: 4359sqft

#		Max Dimensions	sqft	Included
1	Garage	47'7" x 39'10"	1790 sq. ft	No
2	Garage	49'5" x 50'1"	2477 sq. ft	No
3	WC	8'1" x 11'5"	92 sq. ft	No

1 Floor 1 - Garage

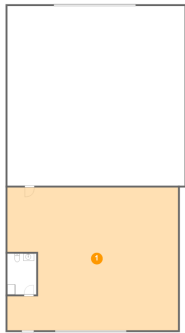

Max Dimensions: 47'7" x 39'10"  
Calculated Area: 1790 sq. ft  
Included: No

Heated: No  
Finished: No  
Enclosed: Yes  
Contiguous: Yes  
Permitted: Yes  
Wet space: No  
Addition: No  
Conversion: No

2 Floor 1 - Garage

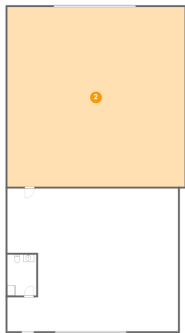

Max Dimensions: 49'5" x 50'1"  
Calculated Area: 2477 sq. ft  
Included: No

Heated: No  
Finished: No  
Enclosed: Yes  
Contiguous: Yes  
Permitted: Yes  
Wet space: No  
Addition: No  
Conversion: No

2323 270th Street, Grand Mound, Clinton County, Iowa, United States, 52751, workshop

3 Floor 1 - WC

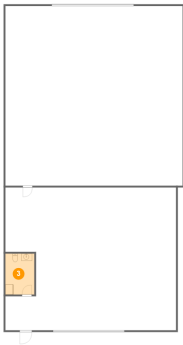

Max Dimensions: 8'1" x 11'5"  
Calculated Area: 92 sq. ft  
Included: No

Heated: Yes  
Finished: No  
Enclosed: Yes  
Contiguous: Yes  
Permitted: Yes  
Wet space: Yes  
Addition: No  
Conversion: No