

SECOND FLOOR

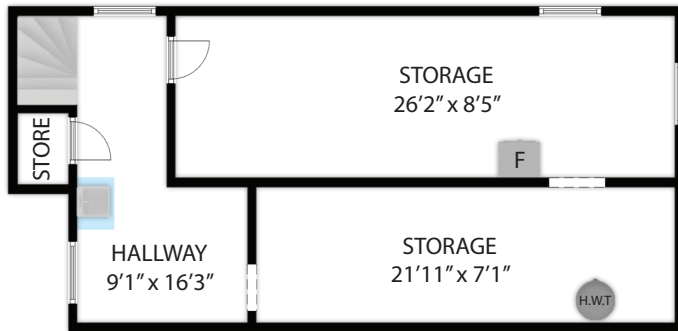

BASEMENT

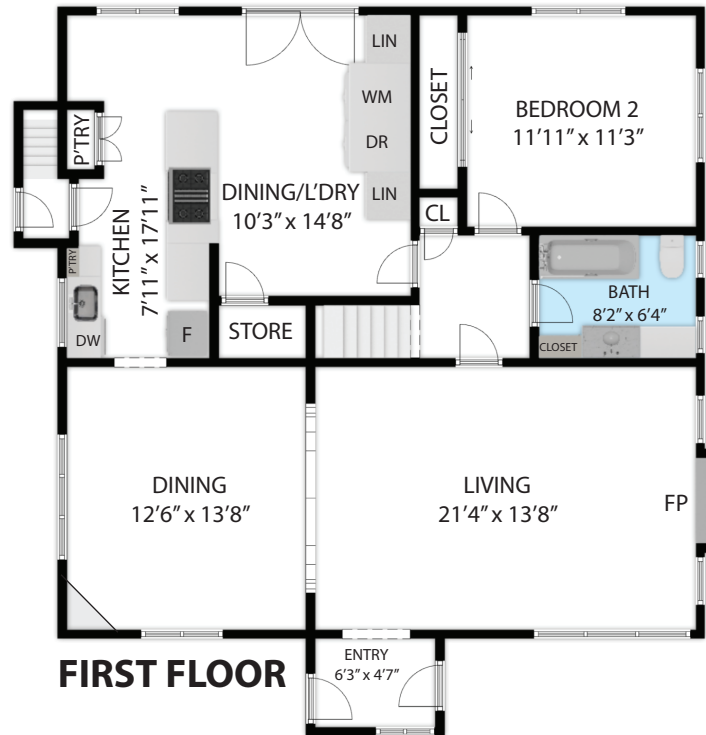

FIRST FLOOR

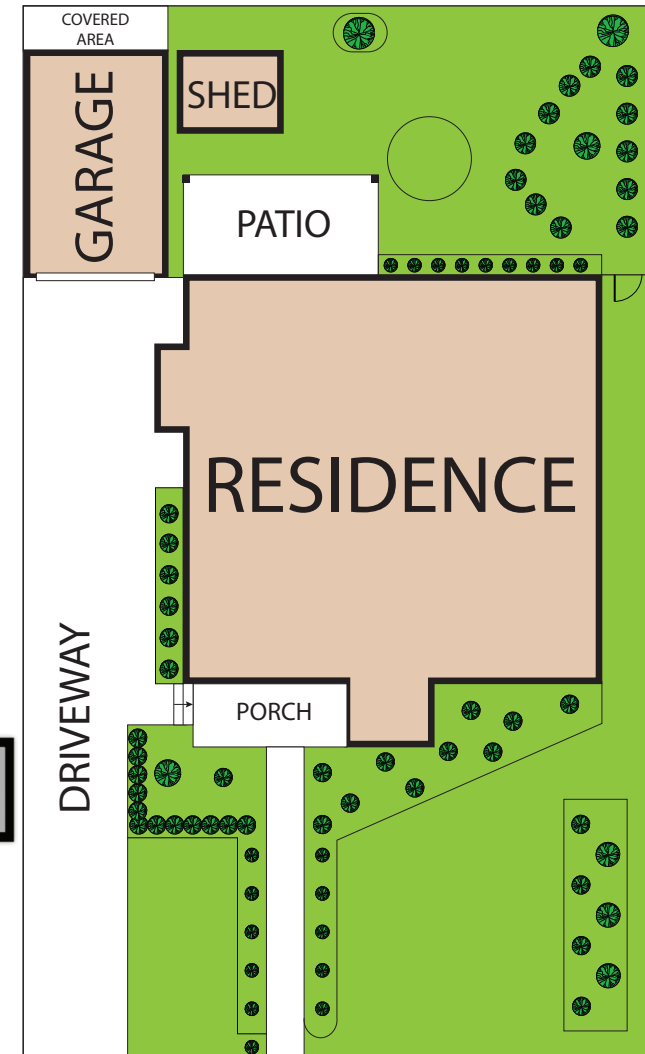

611 SE Peacock Lane, Portland, OR, 97214
 TOTAL APPROX. FLOOR AREA 2,215 SQ.FT

Whilst every attempt has been made to ensure the accuracy of the floor plan contained here, measurements of doors, windows, rooms and any other items are approximate and no responsibility is taken for any error, omission, or misstatement. This plan is for illustrative purposes only and should be used as such by any prospective purchaser.

BASEMENT	:	531 SQ.FT
FIRST FLOOR	:	1,115 SQ.FT
SECOND FLOOR	:	569 SQ.FT
TOTAL AREA	:	2,215 SQ.FT

