

I hereby certify that this is a correct plan of survey made upon the premises this the 18th day of June 1992 showing the location of buildings, fences or any other easements apparent from a survey made on the ground.

William T. Gleba

SUBJECT TO RIGHT OF WAY OR EASEMENT FOR A
SEWER OVER & ACROSS PART OF REAR PORTION OF LOTS 6 & 7

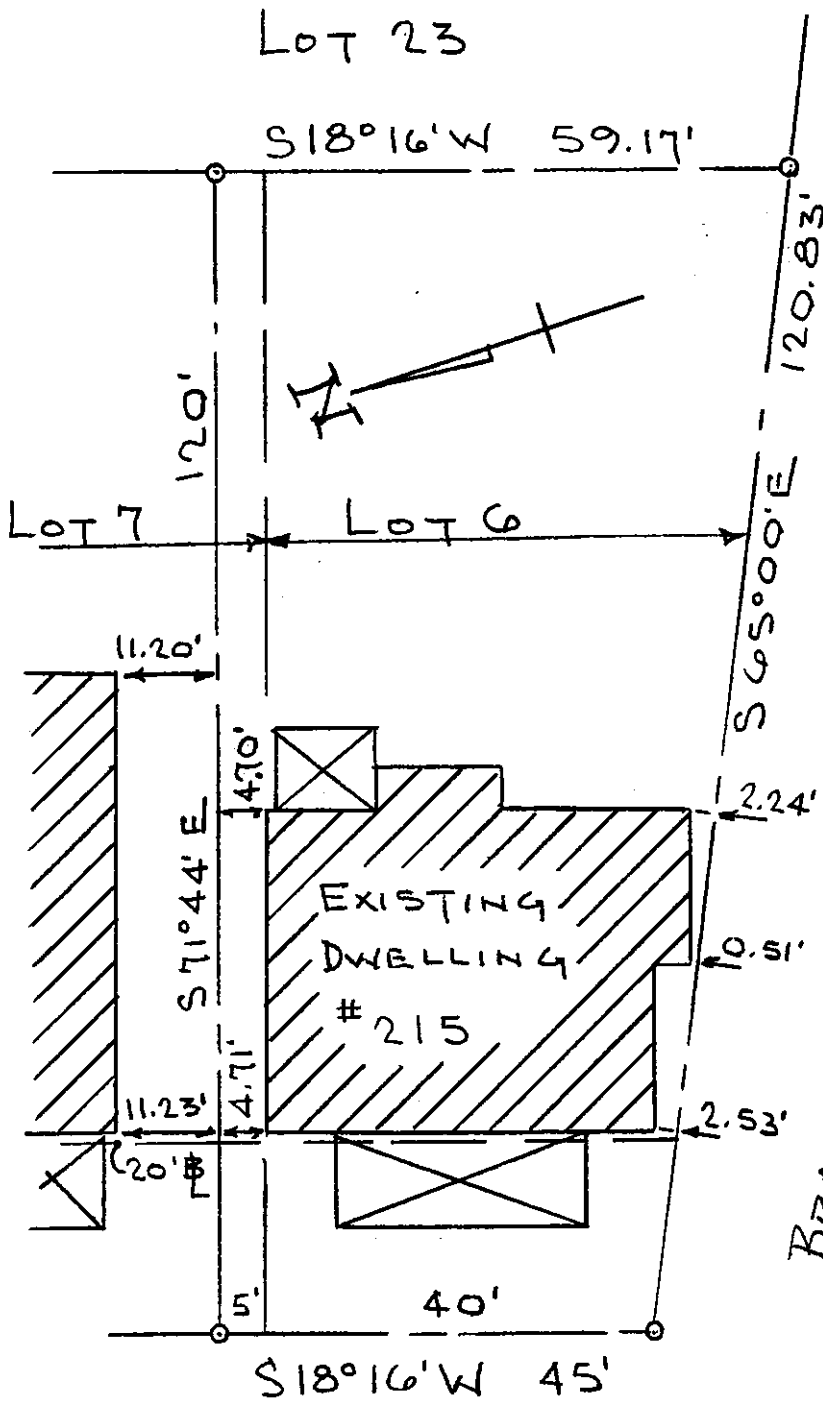

BRASHER ST. (N/E JUNIATA ST.) 60'R/W

CREEDMOOR PLACE PLAN OF LOTS
P.B.V. 13 Pg 58-59

BRADDOCK AVE 60'R/W

PLAN OF PROPERTY FOR
RESIDENTIAL RESOURCES, INC.

BLOCK 175 N LOT 296

CITY OF PITTSBURGH 14th WARD ALLEGHENY 6
JUNE 18 1992 1"=20' PENNSYLVANIA

Wm. T. Gleba PE&PLS
433 Decatur Ave.
Pgh. Pa. 15221