

Primary Bedroom
13'1" x 9'2"

Bedroom
10'0" x 9'2"

Dining Area
10'7" x 4'10"

Kitchen
10'9" x 8'2"

Living Room
10'8" x 8'8"

Hall
6'8" x 13'0"

Foyer
6'3" x 5'3"

Bath
7'6" x 4'11"

Sizes And Dimensions Are Approximate And For Reference Only. Actual May Vary.

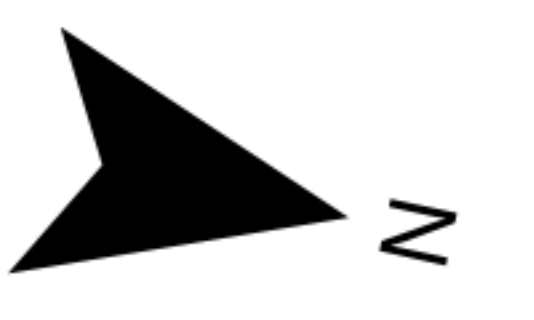

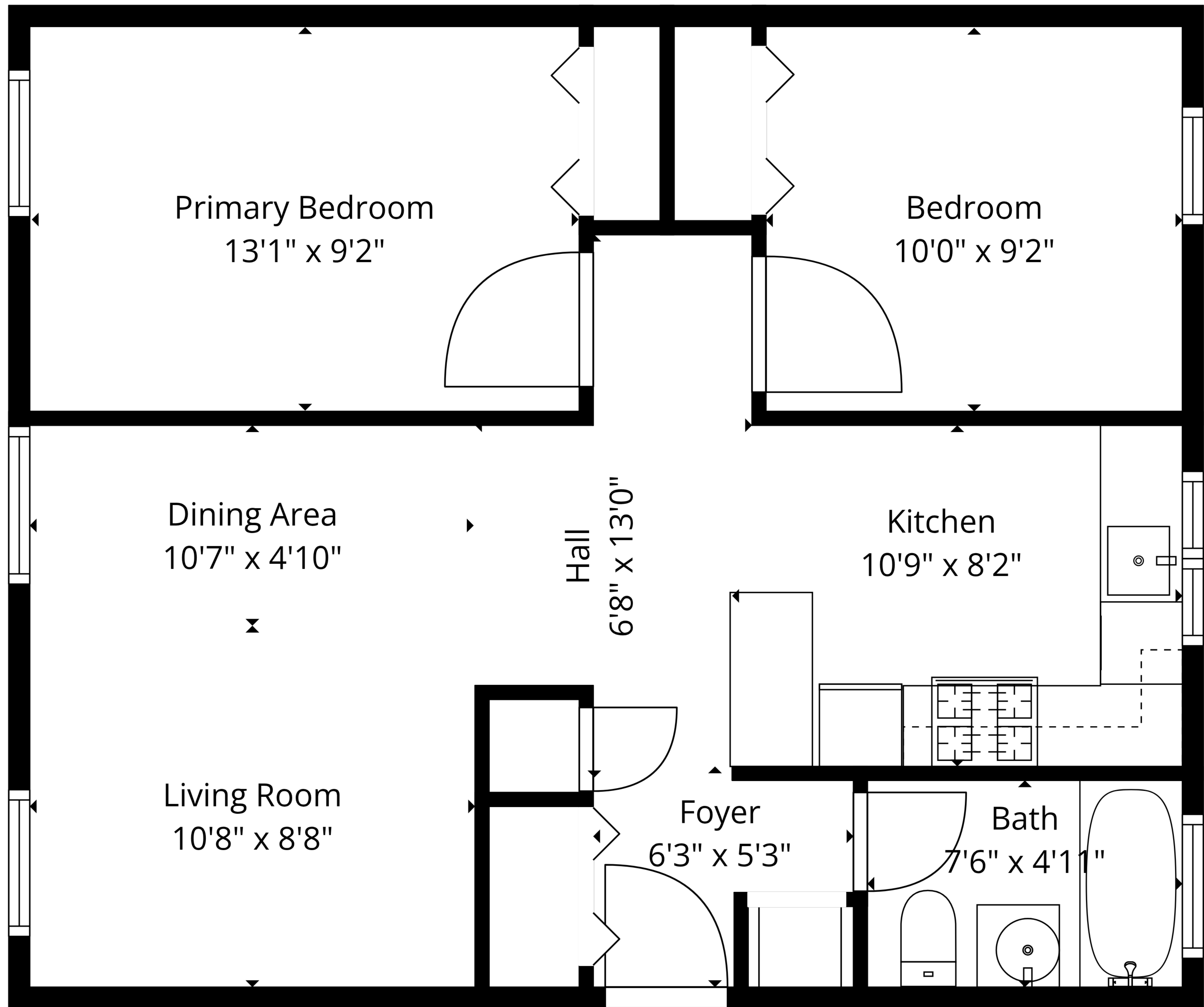

Primary Bedroom
13'1" x 9'2"

Bedroom
10'0" x 9'2"

Dining Area
10'7" x 4'10"

Kitchen
10'9" x 8'2"

Hall
6'8" x 13'0"

Living Room
10'8" x 8'8"

Foyer
6'3" x 5'3"

Bath
7'6" x 4'11"

Sizes And Dimensions Are Approximate And For Reference Only. Actual May Vary.

