

P Cardinal Cir.
02-701

TOWN OF SHREWSBURY

— APPLICATION FOR PERMIT TO BUILD —

I. LOCATION OF BUILDING

X 1. No. & Street 8 CARDINAL CIRCLE
2. TAX PLATE _____ PLOT NOS. _____ SUBDIV. LOT NO. _____ ZONING DIST. Rural B cluster
X 3. PROPOSED CONSTRUCTION/USE Inground 16x32 STEEL-VINYL SWIMMING POOL

II. IDENTIFICATION

	NAME	ADDRESS	TEL. NO.
X 1. OWNER	CHRIS SZAL	8 CARDINAL CIRCLE SHREWSBURY	(508) 753-3375
X 2. CONTRACTOR	MCCARTHY POOLS	221 TURNPIKE RD. / P.O. Box 404 SOUTHBORO MA 01772	(508) 485-1307
3. ARCHITECT			

III. BUILDING CHARACTERISTICS

- 1. TYPE OF FRAME _____
- 2. NO. OF STORIES _____
- 3. STYLE OF BLDG. _____
- 4. FLOOR AREA (SQ. FT.) _____
 - A. BASEMENT, CELLAR _____
 - B. FIRST FLOOR _____
 - C. SECOND FLOOR _____
 - D. THIRD FLOOR _____
 - E. OTHER _____
- 5. INT. WALLS _____
- 6. EXT. WALLS _____
- 7. TYPE OF HEAT _____
- 8. WATER SUPPLY: TOWN PRIVATE
- 9. SEWAGE: TOWN PRIVATE

V. ROOM SCHEDULE

V. ROOM SCHEDULE		FLOOR AREA
1. NON-RESIDENTIAL	_____	_____
A. OFFICE	_____	_____
B. SALES, SERVICE	_____	_____
C. STORAGE	_____	_____
D. SHOP, MANUF.	_____	_____
E. KITCHEN	_____	_____
F. OTHER	_____	_____
2. RESIDENTIAL	NO.	DIMENSIONS
A. KITCHEN	_____	_____
B. LIVING	_____	_____
C. DINING	_____	_____
D. FAMILY, DEN	_____	_____
E. BEDROOMS	_____	_____
F. BATHS	_____	_____
G. LAUNDRY	_____	_____
H. BREEZEWAY	_____	_____
I. GARAGE (CARS)	_____	_____
J. DECKS/PORCHES	_____	_____
K. FIREPLACES	_____	_____
L. STORAGE	_____	_____

IV. COST ESTIMATION

(OMIT CENTS)

- X 1. BUILDING 17,000.00
- X 2. ELECTRICAL _____
- 3. PLUMBING _____
- X TOTAL COST \$ 17,000.00

I HEREBY AGREE NOT TO OCCUPY THIS BUILDING OR ALLOW IT TO BE OCCUPIED UNTIL AN OCCUPANCY PERMIT HAS BEEN ISSUED.

X Jens D 221 TURNPIKE RD. SOUTHBORO 9/27/02
SIGNATURE OF APPLICANT ADDRESS DATE

X CONST. SUPERVISOR'S LICENSE # 76100 HOME IMPROV. REG. # 107016

APPROVED BY <u>P. Sheehan</u>	PERMIT FEE \$ <u>85.00</u>	PERMIT NO. <u>02-701</u>	DATE ISSUED <u>9-30-02</u>
----------------------------------	-------------------------------	-----------------------------	-------------------------------

fd. 10/16/02 pu

rdinal Circle

99-42

10' - SIDE
20' - REAR

SEEBLY & ASSOCIATES
SURVEYING & ENGINEERING

21 Fiske Street, Shrewsbury, MA 01545
(508) 845-4181 • FAX (508) 842-6300

REVISED
PLOT PLAN OF LAND
IN SHREWSBURY, MA.

PREPARED FOR:
GEMINI HOMES CORP.
56 KEARNEY RD. NEEDHAM, MA.

AUGUST 16, 1999
SCALE: 1"=40'

30 SCALE

5 FT. FENCE
* ACCESS DOORS WILL BE
ALARMED ACCORDINGLY

OPEN AREA "M"

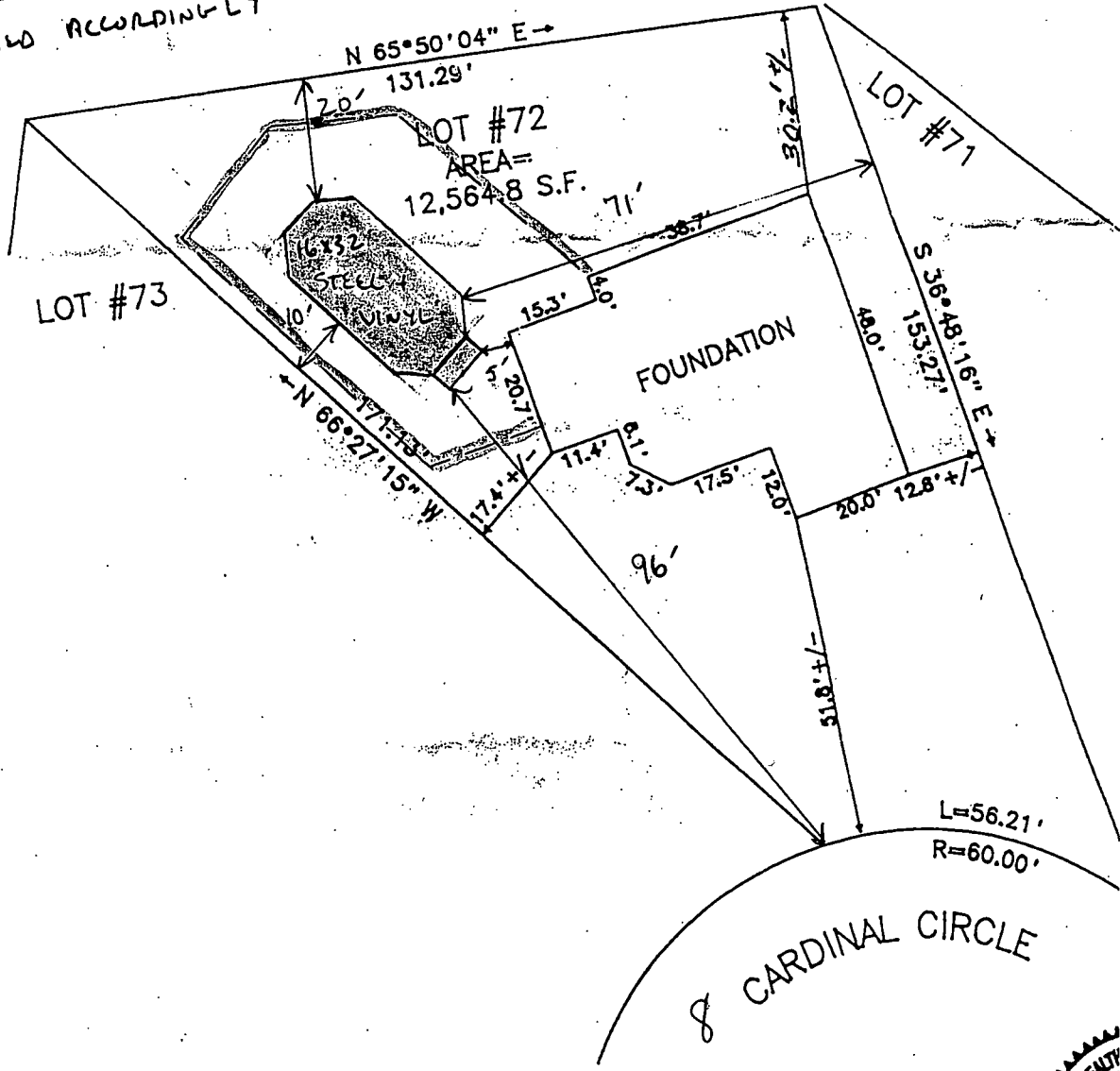

PERMIT

Requests

02-701

I HEREBY CERTIFY TO GEMINI HOMES CORP. THAT
THE FOUNDATION ON THIS LOT IS LOCATED AS SHOWN,
AND THAT IT CONFORMS TO THE ZONING
REQUIREMENTS WITH RESPECT TO



DIMENSIONS

A	16'-6"
B	32'-6"
C	3'-4"
D	3'-4"
E	3'-4"
G	4'-0"
H	6'-0"
J	14'-0"
K	8'-6"
L	8'-0"
M	8'-6"
N	4'-0"
P	4'-3"
P1	4'-3"
T	24'-0"
V	4'-1"
W	4'-8-1/4"
X	2'-8-1/4"
Y	8'-0"
Z	6'-0"
Y1	29'-1-1/2"

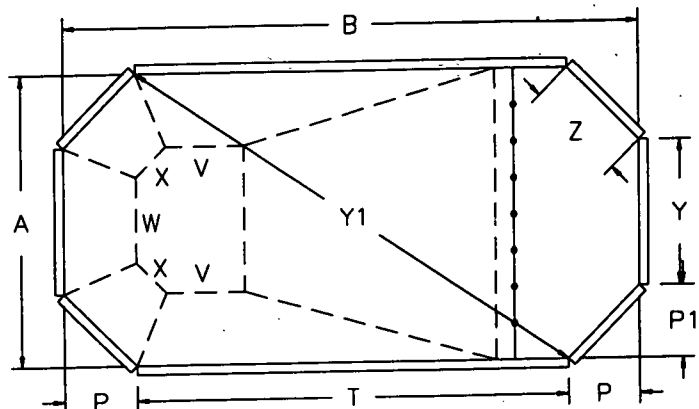

PLAN VIEW OF POOL

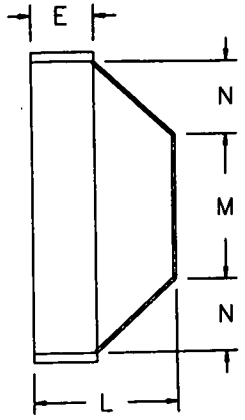

CROSS SECTION

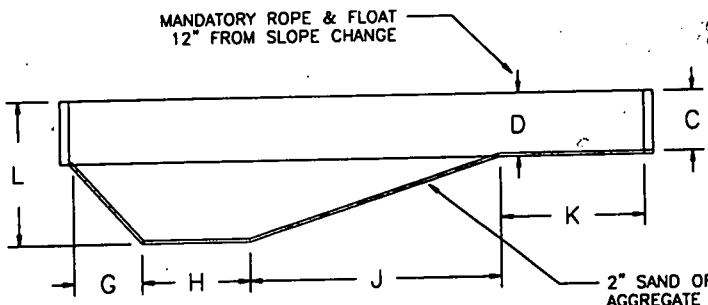

LONGITUDINAL SECTION

VOLUME	17,800 GAL
PERIMETER	88'
AREA	500.0 SQ.FT

COPING LAYOUT

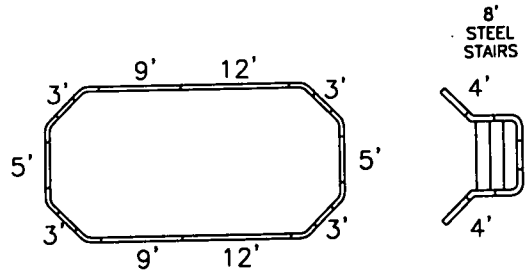

NOTE: CORNERS ARE 18" x 18"

PANEL LAYOUT

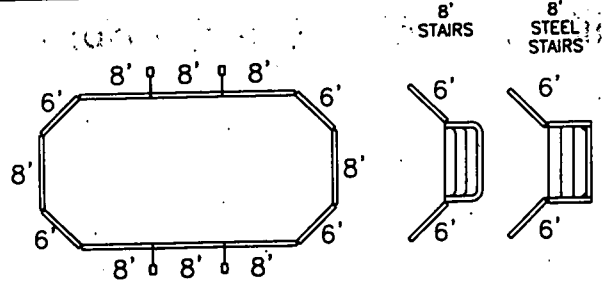

NSPI SPECIFICATIONS

THIS IS A TYPE II POOL
DIVING EQUIPMENT IS PERMITTED

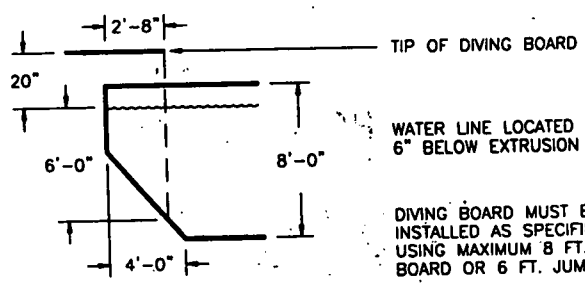

DIVING BOARD MUST BE INSTALLED AS SPECIFIED USING MAXIMUM 8 FT. DIVING BOARD OR 6 FT. JUMP BOARD

NOTES

- All dimensions given are finished dimensions.
- All pools are in accordance with the guidelines established by the NSPI's "Standards for Residential Pools", 1989 and 1994 BOCA CODE - SECTION 421. All pools must be constructed to meet these standards and your local building codes.
- Information in this drawing is for reference only.

Title: 16'-6" x 32'-6" GREGIAN POOL	
Revised: 10/14/94	Drawing No.
Scale: NONE	HG1632
Drawn: C.C.K.	



COMMONWEALTH OF MASSACHUSETTS

DEPARTMENT OF INDUSTRIAL ACCIDENTS

600 WASHINGTON STREET

BOSTON, MASSACHUSETTS 02111

James J. Campbell
Commissioner

WORKERS' COMPENSATION INSURANCE AFFIDAVIT

1. MCCARTHY POOLS CORP.

(licensee/permittee)

with a principal place of business/residence at:

221 TURNPIKE RD. SOUTHBORO MA. 01772

(City/State/Zip)

do hereby certify, under the pains and penalties of perjury, that:

I am an employer providing the following workers' compensation coverage for my employees working on this job.

TRANSCONTINENTAL INS. Co.

Insurance Company

WC2 24692683

Policy Number

I am a sole proprietor and have no one working for me.

I am a sole proprietor, general contractor or homeowner (circle one) and have hired the contractors listed below who have the following workers' compensation insurance policies:

Name of Contractor

Insurance Company/Policy Number

Name of Contractor

Insurance Company/Policy Number

Name of Contractor

Insurance Company/Policy Number

I am a homeowner performing all the work myself.

NOTE: Please be aware that while homeowners who employ persons to do maintenance, construction or repair work on a dwelling of not more than three units in which the homeowner also resides or on the grounds appurtenant thereto are not generally considered to be employers under the Workers' Compensation Act (GL. C. 152, sect. 1(5)), application by a homeowner for a license or permit may evidence the legal status of an employer under the Workers' Compensation Act.

I understand that a copy of this statement will be forwarded to the Department of Industrial Accidents' Office of Insurance for coverage verification and that failure to secure coverage as required under Section 25A of MGL 152 can lead to the imposition of criminal penalties consisting of a fine of up to \$1500.00 and/or imprisonment of up to one year and civil penalties in the form of a Stop Work Order and a fine of \$100.00 a day against me.

Signed this 27TH day of SEPTEMBER, 200

William F. Ellsworth V.P.

Licensor/Permittee

Licensor/Permittor



The Commonwealth of Massachusetts

BOARD OF BUILDING REGULATIONS

License: CONSTRUCTION SUPERVISOR

Number: CS 076100

Birthdate: 09/25/1968

Expires: 09/25/2003 Tr. no: 76100

Restricted To: 00

**JAMES E DONAHUE
4 SPRING LANE
HOPKINTON, MA 01748**

Thomas R. Lyons

Administrator



The Commonwealth of Massachusetts

Board of Building Regulations and Standards

HOME IMPROVEMENT CONTRACTOR

Registration: 107016

Expiration: 7/28/2004

Type: Supplement Card

**MCCARTHY POOLS CORP.
JAMES DONAHUE
221 Turnpike Road
Southboro, MA 01772**

Thomas R. Lyons

Administrator

Jerith®

**NEW LIFETIME
WARRANTY
ON ALL JERITH
PRODUCTS!**



Aluminum Fences of Distinction™

Aluminum Fences of Distinction by Jerith

Aluminum Ornamental Fences displayed in this brochure have a distinctive appearance that will complement any home. Jerith fences offer the attractiveness and protection of traditional wrought iron fencing without the maintenance. They are available in a wide variety of styles, colors and heights that will add prestige and value to any property. No other fence will do so much to enhance the curb appeal of your home, pool or yard.

Jerith fences are constructed of an exclusive, high-strength aluminum alloy that will never rust or peel, even in areas where moisture is a problem. The durable powder-coated finish is guaranteed not to crack, chip or peel for 15 years. Our polyester powder coating, called FencCoat™ is an environmentally safe, high quality alternative to painting. When applied to a Jerith fence, FencCoat™ has the thickness and hardness of a typical baked enamel finish. Consequently, it is more durable, fade-resistant, and scratch-resistant than other coatings.

Jerith fence is the best choice wherever you want elegant, long-lasting protection. Quality has made Jerith an industry leader for over 40 years. But beware of cheap imitations! Every Jerith section, gate, cap and latch has our logo on it to assure you that you are receiving the finest fence available. Invest in Aluminum Fences of Distinction by Jerith—the fences backed by a 15 year written warranty.



Style #101



Style #202

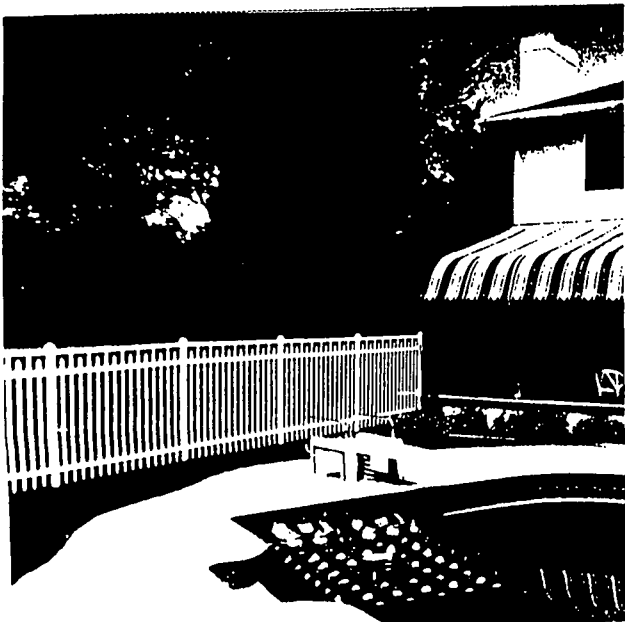

Style #200



Style #302

Jerith's Exclusive HS-35™ Aluminum Alloy has the Strength of Steel Without the Rust

You no longer have to choose between the maintenance-free ease of aluminum and the strength of steel for your fencing. The best of both worlds is available only from Jerith. Through extensive research and testing, Jerith has developed an aluminum alloy called HS-35. This remarkable material has the strength of steel without the rust!

The structural components of every Jerith Aluminum Ornamental Fence are extruded from our exclusive HS-35 Alloy. This aluminum alloy has a minimum yield strength of 35,000 pounds per square inch (psi), which is significantly higher than the 25,000-33,000 psi strength found in most steel fences. (See graph below.) Even more impressive is Jerith's advantage over other aluminum fences, which have yield strengths of only 16,000 psi. Jerith's

HS-35 Alloy is more than twice as strong as these lightweight competitors!

Our HS-35 Alloy allows a typical Jerith Residential fence with three horizontal rails to support over 300 pounds per section without any structural failure. And a similar Industrial fence section can withstand a vertical force of over 900 pounds! With strength like this, Jerith fences will certainly satisfy your fencing needs.

Unfortunately, some fence companies may promise you a Jerith fence, but will install an inferior imitation. Always look for our logo on the sections, post caps and latches that are delivered to ensure that you are receiving Jerith quality and our exclusive HS-35 Alloy. Other fences may look like Jerith, but none are as strong, durable or well-built as ours.

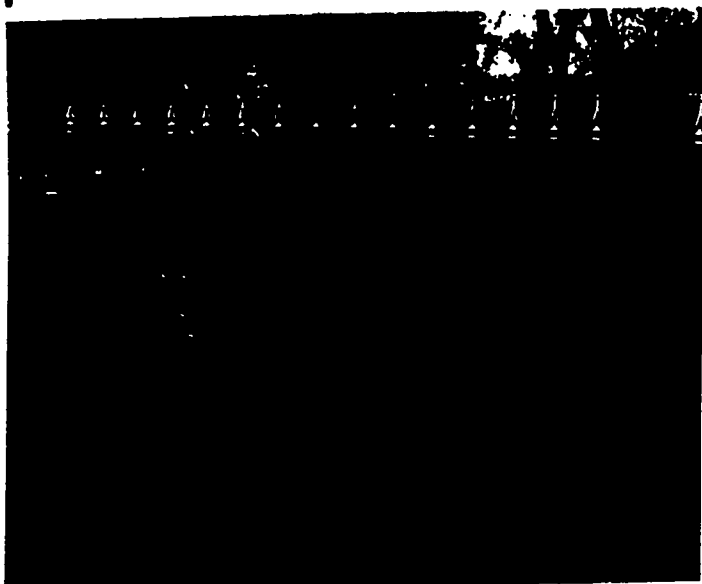

Style #111 with Imperial Finials and LS-1 Scrolls

Strength of Material Used by Ornamental Fence Manufacturers

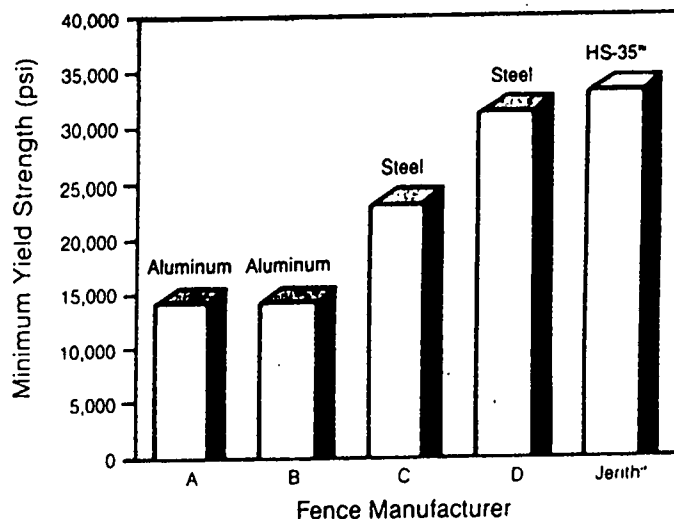

This chart shows the yield strength of Jerith Aluminum Fences versus other companies' aluminum and steel fences. Data was obtained from information published by these competing manufacturers. Our HS-35 alloy clearly sets Jerith above the rest.



Style #200

Industrial Strength Fence

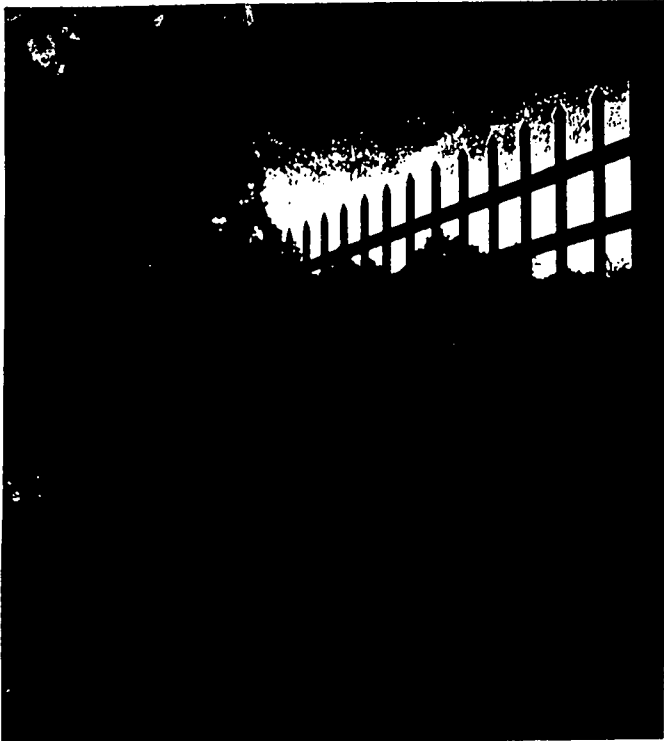

Style #101

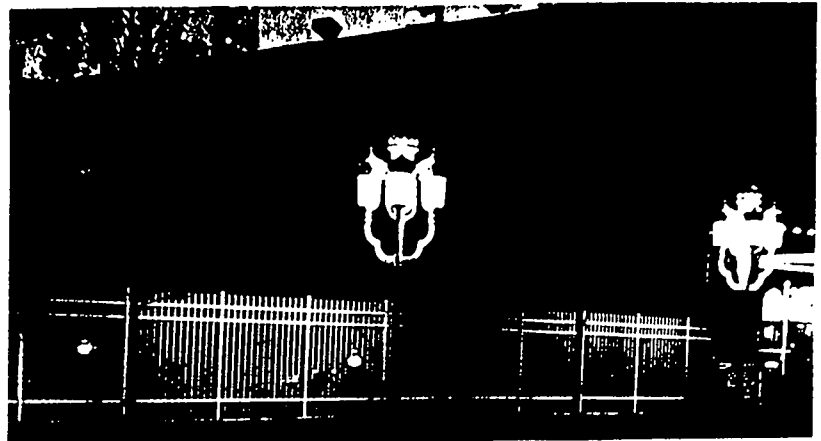

Style #101

All of the items shown in this brochure, except the decorative accessories and Style #111, are also available in Industrial Strength. The components used in these fences are larger and therefore stronger. (See chart below.) Jerith's Industrial Strength fences are ideal for commercial and condominium applications, as well as areas where high pedestrian traffic warrants the use of a stronger fence.

DIMENSIONS AND SPECIFICATIONS:		
	Residential	Industrial
Pickets	5/8" x 5/8"	1" x 1"
Stringers	1" x 1"	1 5/8" x 1 5/8"
Posts	2" x 2"	2 1/2" x 2 1/2"
Weight Held per 3-rail section	300+ lbs.	900+ lbs.
Spacing between Pickets (#301, #302)	3 13/16" (1 5/8")	4" (1 1/2")
Heights Available	36", 42", 48", 60", 72"	48", 60", 72", 84", 96"
Lengths Available	Shipped assembled in 6 foot sections	
Colors Available	Black, White, Brown, Bronze	

Jerith®
Manufacturing Co., Inc.

3901 G Street • Philadelphia, PA 19124 • 800-344-2242

© 1991 Jerith Manufacturing Co., Inc.

Jerith, Aluminum Fences of Distinction, FencCoat, and HS-35 are all trademarks of Jerith Manufacturing Co., Inc.

Your Local Jerith Dealer is:

