

BASEMENT  
33'11" x 42'4"

STORAGE  
12'3" x 6'6"

Basement

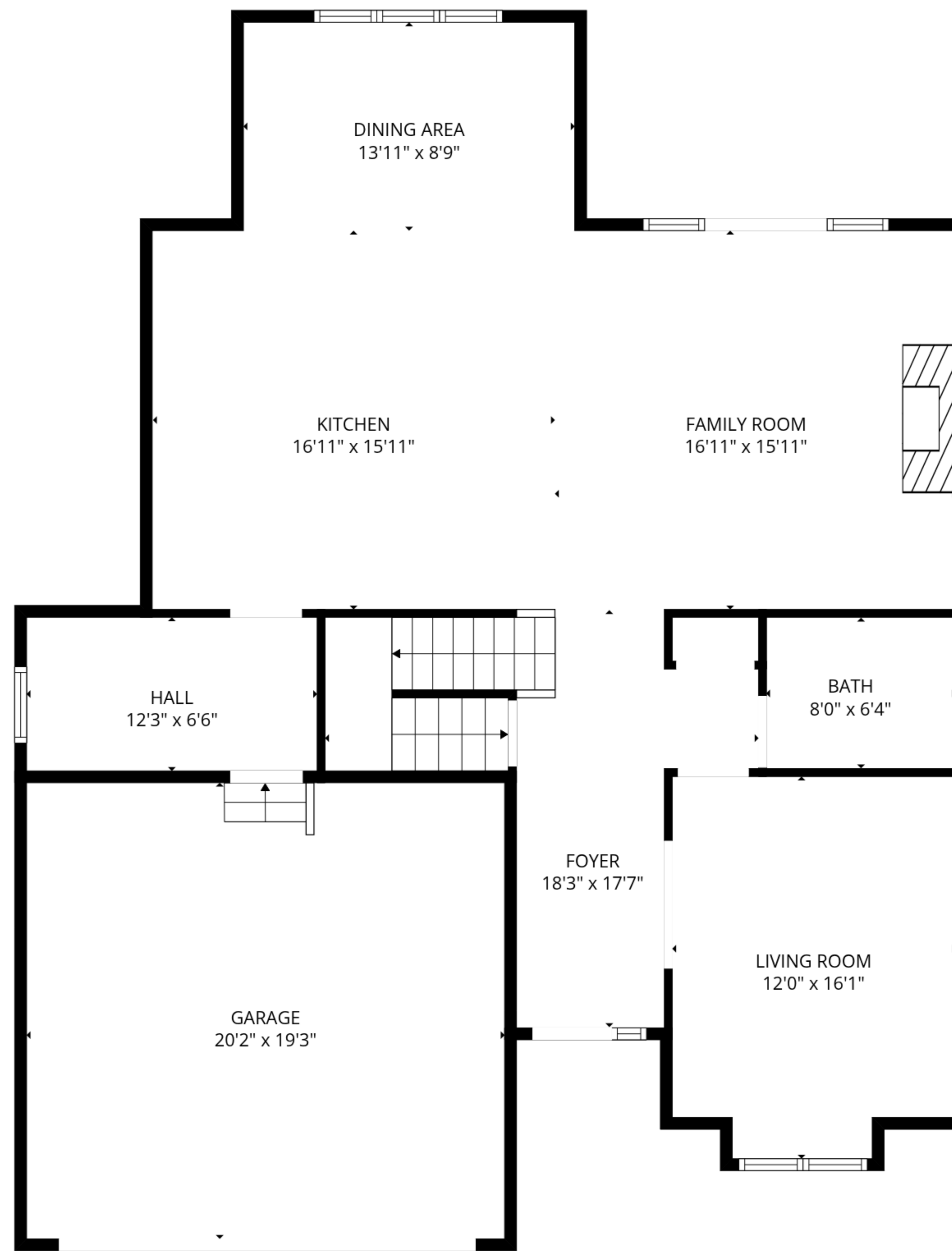

DINING AREA  
13'11" x 8'9"

KITCHEN  
16'11" x 15'11"

FAMILY ROOM  
16'11" x 15'11"

HALL  
12'3" x 6'6"

BATH  
8'0" x 6'4"

FOYER  
18'3" x 17'7"

LIVING ROOM  
12'0" x 16'1"

GARAGE  
20'2" x 19'3"

1st floor

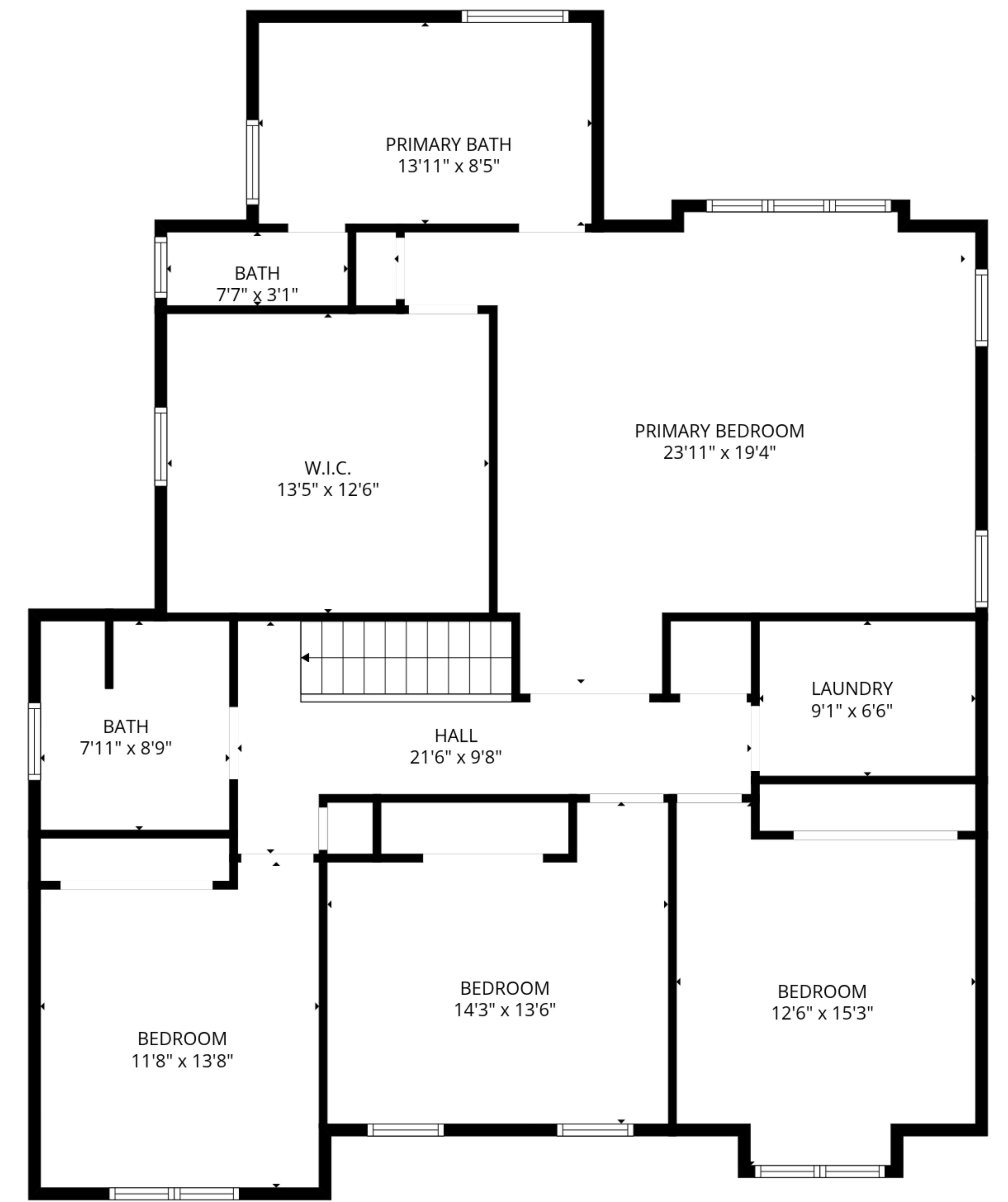

PRIMARY BATH  
13'11" x 8'5"

BATH  
7'7" x 3'1"

W.I.C.  
13'5" x 12'6"

PRIMARY BEDROOM  
23'11" x 19'4"

BATH  
7'11" x 8'9"

HALL  
21'6" x 9'8"

LAUNDRY  
9'1" x 6'6"

BEDROOM  
11'8" x 13'8"

BEDROOM  
14'3" x 13'6"

BEDROOM  
12'6" x 15'3"

2nd floor