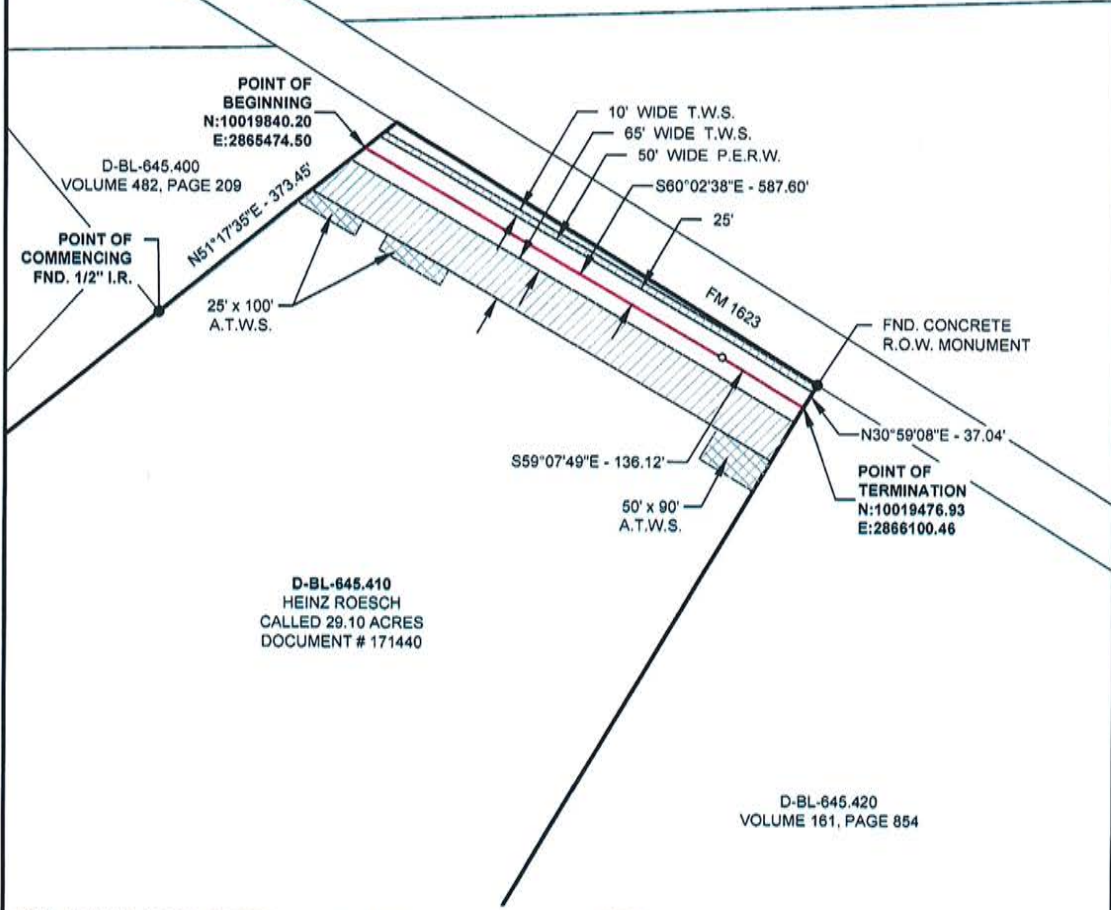
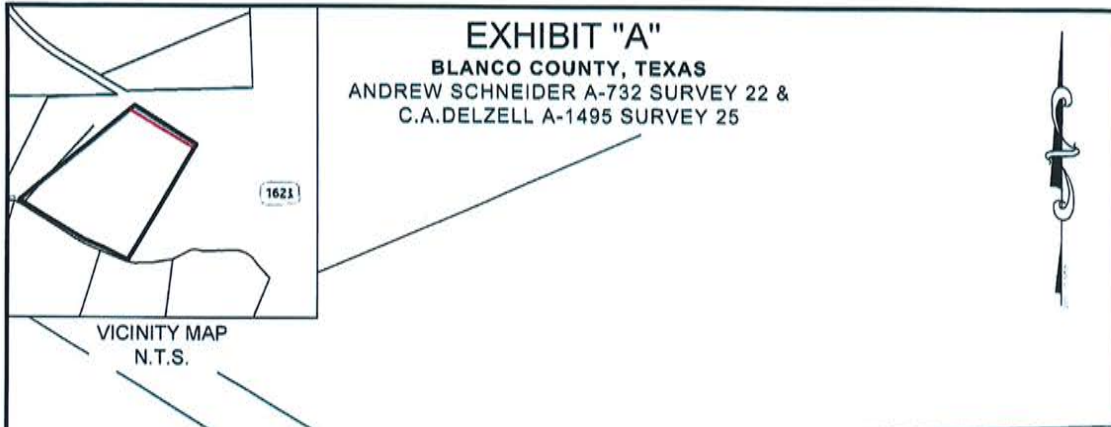

**EXHIBIT "A"**  
**BLANCO COUNTY, TEXAS**  
**ANDREW SCHNEIDER A-732 SURVEY 22 &**  
**C.A.DELZELL A-1495 SURVEY 25**



TOTAL DISTANCE ACROSS PROPERTY: 723.72 FEET  
 OR: 43.86 RODS  
 TOTAL AREA OF P.E.R.W.: 0.831 ACRES  
 TOTAL AREA OF T.W.S.: 1.275 ACRES  
 TOTAL AREA OF A.T.W.S.: 0.212 ACRES

- NOTES**
- ALL BEARINGS, DISTANCES, AND COORDINATES SHOWN HEREIN ARE GRID, BASED UPON THE TEXAS COORDINATE SYSTEM, TEXAS CENTRAL ZONE 4203, NORTH AMERICAN DATUM OF 1983 (NAD83(2011)(EPOCH:2010.0000)), U.S. SURVEY FEET, AS DERIVED FROM AN ON THE GROUND SURVEY PERFORMED BY TRC PIPELINE SERVICES, LLC IN JANUARY 2019.
  - THE TITLE INFORMATION OF THE SUBJECT TRACT, SHOWN HEREIN, IS BASED UPON TITLE RESEARCH CONDUCTED BY TRC PIPELINE SERVICES, LLC.
  - IF THIS PLAT AND ACCOMPANYING DESCRIPTION ARE NOT SIGNED AND SEALED BY THE SURVEYOR WHOSE NAME APPEARS BELOW, IT SHOULD BE CONSIDERED AS A COPY AND NOT THE ORIGINAL.

**LEGEND**

- I.R. IRON ROD
- I.P. IRON PIPE
- FND. FOUND
- N.T.S. NOT TO SCALE
- R.O.W. RIGHT OF WAY
- T.W.S. TEMPORARY WORKSPACE
- A.T.W.S. ADDITIONAL TEMPORARY WORKSPACE
- P.E.R.W. PERMANENT EASEMENT & RIGHT OF WAY
- T.A.R. TEMPORARY ACCESS ROAD
- P.A.R. PERMANENT ACCESS ROAD
- BROKEN LINE NOT SCALABLE
- PROPERTY LINE
- BASELINE
- EXISTING PIPELINE
- R/W R.O.W.

100 0 100 200  
 GRAPHIC SCALE IN FEET

*Travis E. Clement*  
**TRAVIS E. CLEMENT**  
 REGISTERED PROFESSIONAL LAND SURVEYOR  
 TEXAS REGISTRATION NO. 6638  
 SURVEY FIRM LICENSE NO. 10193802



<b>KINDER MORGAN TEXAS PIPELINE LLC</b>		
DWG BY: AHP	PERMIAN HIGHWAY PIPELINE PROJECT PERMANENT EASEMENT & RIGHT OF WAY ACROSS THE PROPERTY OF HEINZ ROESCH	
CHK BY: TEC		
DATE: 3/18/19		
SCALE: 1" = 200'		
REV#	DATE	DESCRIPTION
0	04/08/19	FOR CERTIFICATION
DRAWING: D-BL-645.410		SHEET NO. 1 OF 1

4/8/19