

SEPTIC TANK INSPECTION RECORD

Cross Creek

Code

Environmental Health Division

Gaston County Health Department

6/15/87

Date

Bell Housing

Owner

David Oliver

Permit By

OCCUPANT

OWNER

LOCATION

Weymouth Dr Lot 8 B Cross Creek Sub

off Airport Rd

DESIGNED FOR:

3 Bedrooms, Washing Machine, Garbage Disposal; not more than 6 persons.

SEPTIC TANK: capacity

1500 gallons; Block, Precast Leonard McSwain Mfg.

NITRIFICATION FIELD:

900 sq. feet of trench: 3 lines in 3 trench (s) bed (s)

126, 90, 85 feet long 3 feet wide. 4 inch concrete plastic terra cotta drain tile: 12

inches of crushed stone, with 8 inches under tile.

Seepage pit (s) feet long. feet wide. feet stone. No. lines

SAND FILTER: feet long feet wide with lines on top and lines on

bottom. inch tile.

WATER SUPPLY: Municipal

Community

Non Community

Private

CONTRACTOR:

Leonard McSwain

INSPECTED BY:

David Oliver

LOCATION

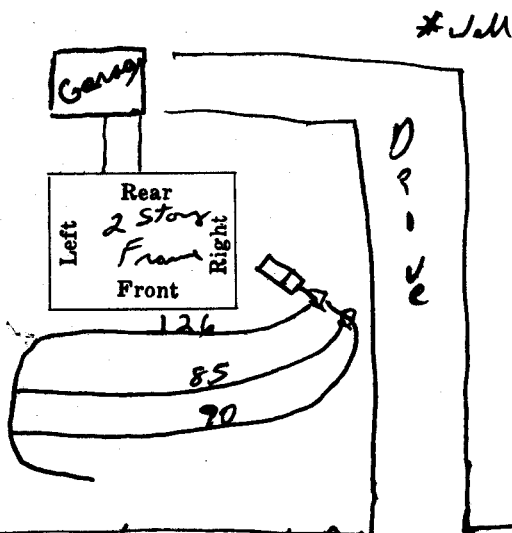

HOUSE SEWER: 9 *Weymouth DR* feet from right, left, front, rear corner.

SEPTIC TANK: Front, rear right side, left side of building.
Perpendicular, parallel, angle 12 feet from building.

DISTRIBUTION BOX: 3 feet from end, side, corner of septic tank.

NITRIFICATION FIELD OR FILTER: 5 feet from building at nearest point.

WELL (IF ANY): 50+ feet from septic tank and 50+ feet from disposal field.

SOIL APPEARANCE: Suitable, Provisionally suitable

REMARKS: _____
