

Home data report

190 Wardlaw Avenue, Elmhurst, Providence, Providence County, Rhode Island, United States, 02908



Total Area: 1107 sq. ft

Basement: 0 sq. ft, 1st Floor: 901 sq. ft, 2nd Floor: 206 sq. ft

Excluded: Utility 329 sq. ft, Bath 14 sq. ft, Basement 476 sq. ft, Low ceiling 125 sq. ft, Walls: 173 sq. ft

Property summary



Home data report

190 Wardlaw Avenue, Elmhurst, Providence, Providence County, Rhode Island, United States, 02908

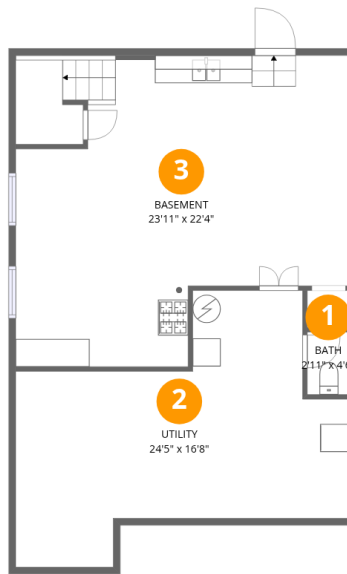

Room dimensions

Floor 1 Below grade

Total:0sqft

Excluded: 819sqft

#		Dimensions	sqft	Counted as living area
1	Bath	2'11" x 4'6"	13 sq. ft	No
2	Utility	24'5" x 16'8"	407 sq. ft	No
3	Basement	23'11" x 22'4"	534 sq. ft	No

Home data report

190 Wardlaw Avenue, Elmhurst, Providence, Providence County, Rhode Island, United States, 02908

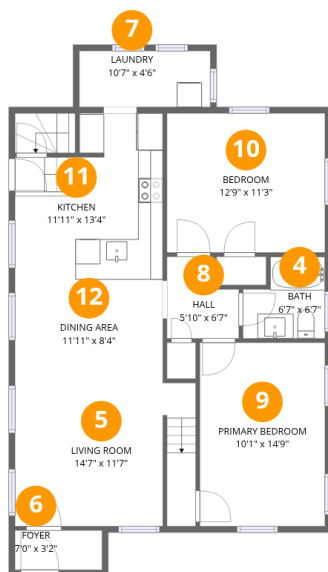

Room dimensions

Floor 2

Total:901sqft Excluded: 7sqft

#		Dimensions	sqft	Counted as living area
4	Bath	6'7" x 6'7"	44 sq. ft	Yes
5	Living Room	14'7" x 11'7"	168 sq. ft	Yes
6	Foyer	7'0" x 3'2"	22 sq. ft	Yes
7	Laundry	10'7" x 4'6"	48 sq. ft	Yes
8	Hall	5'10" x 6'7"	38 sq. ft	Yes
9	Primary Bedroom	10'1" x 14'9"	149 sq. ft	Yes
10	Bedroom	12'9" x 11'3"	143 sq. ft	Yes
11	Kitchen	11'11" x 13'4"	159 sq. ft	Yes
12	Dining Area	11'11" x 8'4"	99 sq. ft	Yes

Home data report

190 Wardlaw Avenue, Elmhurst, Providence, Providence County, Rhode Island, United States, 02908

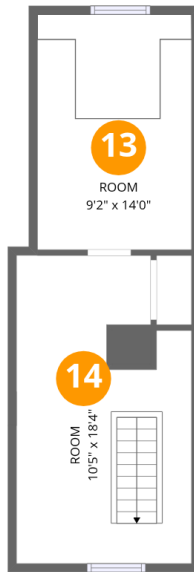

Room dimensions

Floor 3

Total:206sqft

Excluded: 118sqft

#		Dimensions	sqft	Counted as living area
13	Room	9'2" x 14'0"	128 sq. ft	Yes
14	Room	10'5" x 18'4"	191 sq. ft	Yes

190 Wardlaw Avenue, Elmhurst, Providence, Providence County, Rhode Island, United States, 02908

1 Floor 1 - Bath

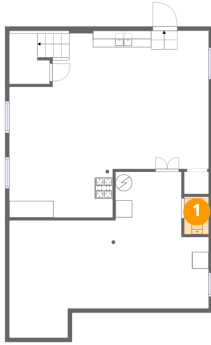

Dimensions: 2'11" x 4'6"
Area: 13 sq. ft
Counted as living area: No

Heated: Yes
Finished: No
Enclosed: Yes
Contiguous: Yes
Permitted: Yes
Wet space: Yes
Addition: No
Conversion: No

2 Floor 1 - Utility

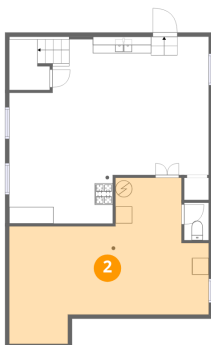

Dimensions: 24'5" x 16'8"
Area: 407 sq. ft
Counted as living area: No

Heated: Yes
Finished: No
Enclosed: Yes
Contiguous: Yes
Permitted: Yes
Wet space: No
Addition: No
Conversion: No

190 Wardlaw Avenue, Elmhurst, Providence, Providence County, Rhode Island, United States, 02908

3 Floor 1 - Basement

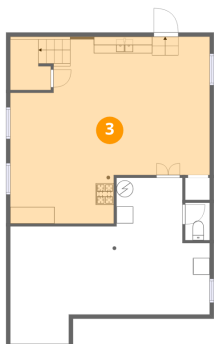

Dimensions: 23'11" x 22'4"
Area: 534 sq. ft
Counted as living area: No

Heated: Yes
Finished: No
Enclosed: Yes
Contiguous: Yes
Permitted: Yes
Wet space: No
Addition: No
Conversion: No

4 Floor 2 - Bath

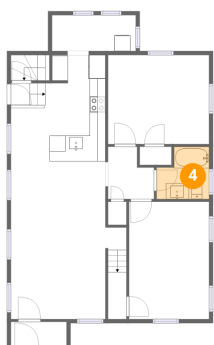

Dimensions: 6'7" x 6'7"
Area: 44 sq. ft
Counted as living area: Yes

Heated: Yes
Finished: Yes
Enclosed: Yes
Contiguous: Yes
Permitted: Yes
Wet space: Yes
Addition: No
Conversion: No

5 Floor 2 - Living Room

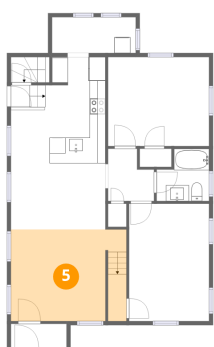

Dimensions: 14'7" x 11'7"
Area: 168 sq. ft
Counted as living area: Yes

Heated: Yes
Finished: Yes
Enclosed: Yes
Contiguous: Yes
Permitted: Yes
Wet space: No
Addition: No
Conversion: No

6 Floor 2 - Foyer



Dimensions: 7'0" x 3'2"
Area: 22 sq. ft
Counted as living area: Yes

Heated: Yes
Finished: Yes
Enclosed: Yes
Contiguous: Yes
Permitted: Yes
Wet space: No
Addition: No
Conversion: No

7 Floor 2 - Laundry

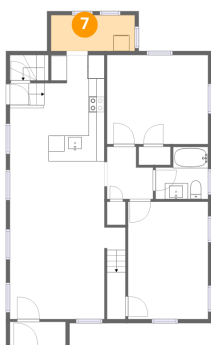

Dimensions: 10'7" x 4'6"
Area: 48 sq. ft
Counted as living area: Yes

Heated: Yes
Finished: Yes
Enclosed: Yes
Contiguous: Yes
Permitted: Yes
Wet space: No
Addition: No
Conversion: No

8 Floor 2 - Hall



Dimensions: 5'10" x 6'7"
Area: 38 sq. ft
Counted as living area: Yes

Heated: Yes
Finished: Yes
Enclosed: Yes
Contiguous: Yes
Permitted: Yes
Wet space: No
Addition: No
Conversion: No

190 Wardlaw Avenue, Elmhurst, Providence, Providence County, Rhode Island, United States, 02908

9 Floor 2 - Primary Bedroom



Dimensions: 10'1" x 14'9"
Area: 149 sq. ft
Counted as living area: Yes

Heated: Yes
Finished: Yes
Enclosed: Yes
Contiguous: Yes
Permitted: Yes
Wet space: No
Addition: No
Conversion: No

10 Floor 2 - Bedroom

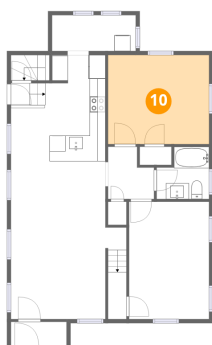

Dimensions: 12'9" x 11'3"
Area: 143 sq. ft
Counted as living area: Yes

Heated: Yes
Finished: Yes
Enclosed: Yes
Contiguous: Yes
Permitted: Yes
Wet space: No
Addition: No
Conversion: No

11 Floor 2 - Kitchen

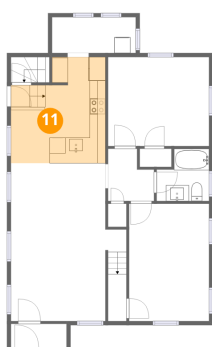

Dimensions: 11'11" x 13'4"
Area: 159 sq. ft
Counted as living area: Yes

Heated: Yes
Finished: Yes
Enclosed: Yes
Contiguous: Yes
Permitted: Yes
Wet space: No
Addition: No
Conversion: No

190 Wardlaw Avenue, Elmhurst, Providence, Providence County, Rhode Island, United States, 02908

12 Floor 2 - Dining Area

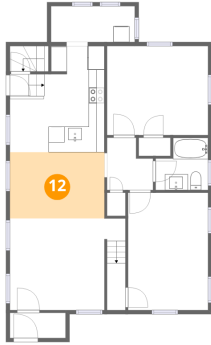

Dimensions: 11'11" x 8'4"
Area: 99 sq. ft
Counted as living area: Yes

Heated: Yes
Finished: Yes
Enclosed: Yes
Contiguous: Yes
Permitted: Yes
Wet space: No
Addition: No
Conversion: No

13 Floor 3 - Room

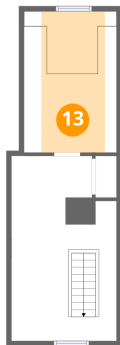

Dimensions: 9'2" x 14'0"
Area: 128 sq. ft
Counted as living area: Yes

Heated: Yes
Finished: Yes
Enclosed: Yes
Contiguous: Yes
Permitted: Yes
Wet space: No
Addition: No
Conversion: No

14 Floor 3 - Room



Dimensions: 10'5" x 18'4"
Area: 191 sq. ft
Counted as living area: Yes

Heated: Yes
Finished: Yes
Enclosed: Yes
Contiguous: Yes
Permitted: Yes
Wet space: No
Addition: No
Conversion: No