

**TOTAL: 1511 sq. ft**

Basement: 0 sq. ft, 1st floor: 832 sq. ft, 2nd floor: 679 sq. ft

EXCLUDED AREAS: BASEMENT: 462 sq. ft, GARAGE: 444 sq. ft, FIREPLACE: 9 sq. ft,  
WALLS: 192 sq. ft

SIZES AND DIMENSIONS ARE APPROXIMATE, ACTUAL MAY VARY.

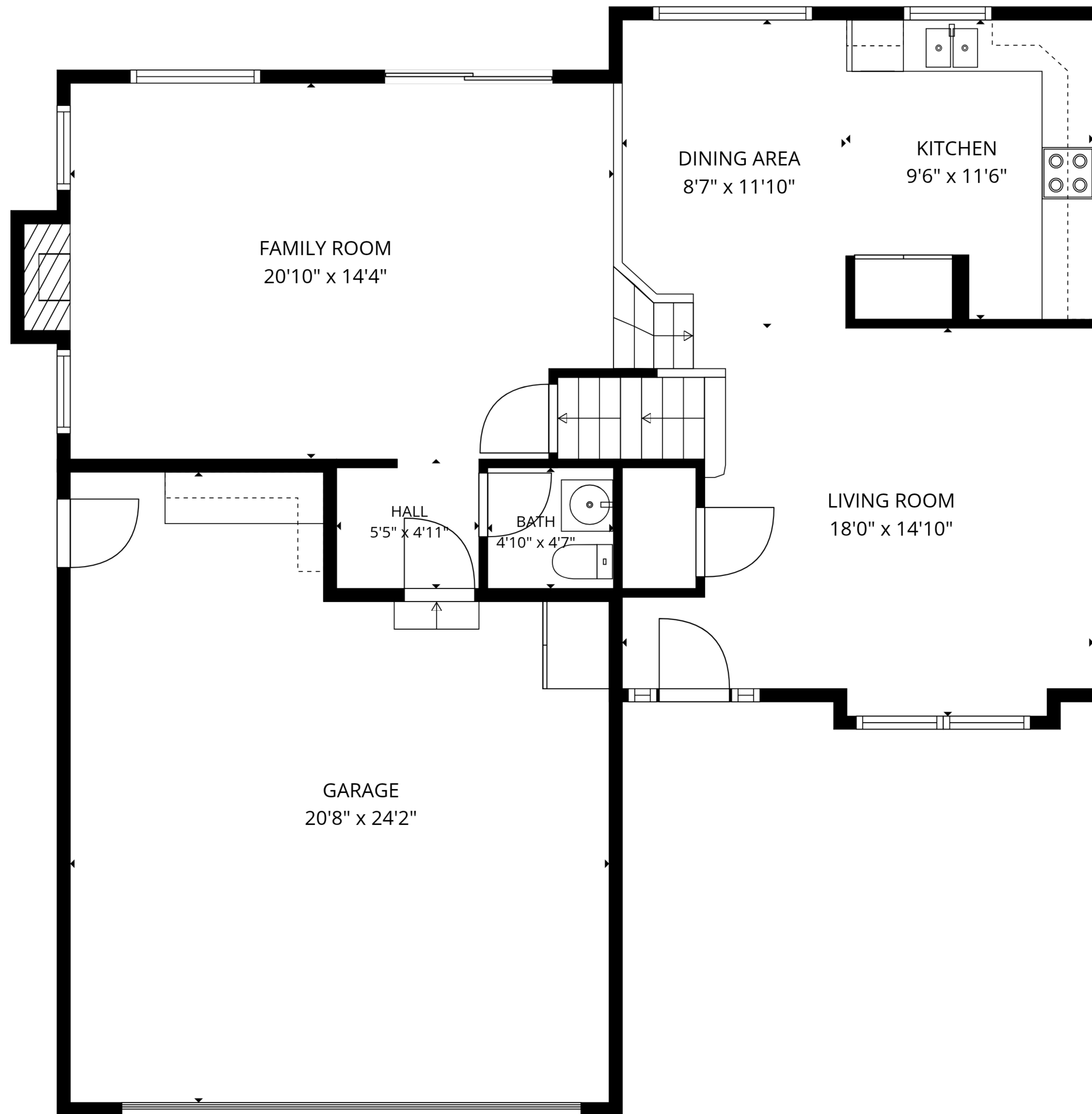

**TOTAL: 1511 sq. ft**

Basement: 0 sq. ft, 1st floor: 832 sq. ft, 2nd floor: 679 sq. ft

EXCLUDED AREAS: BASEMENT: 462 sq. ft, GARAGE: 444 sq. ft, FIREPLACE: 9 sq. ft,  
WALLS: 192 sq. ft

SIZES AND DIMENSIONS ARE APPROXIMATE, ACTUAL MAY VARY.

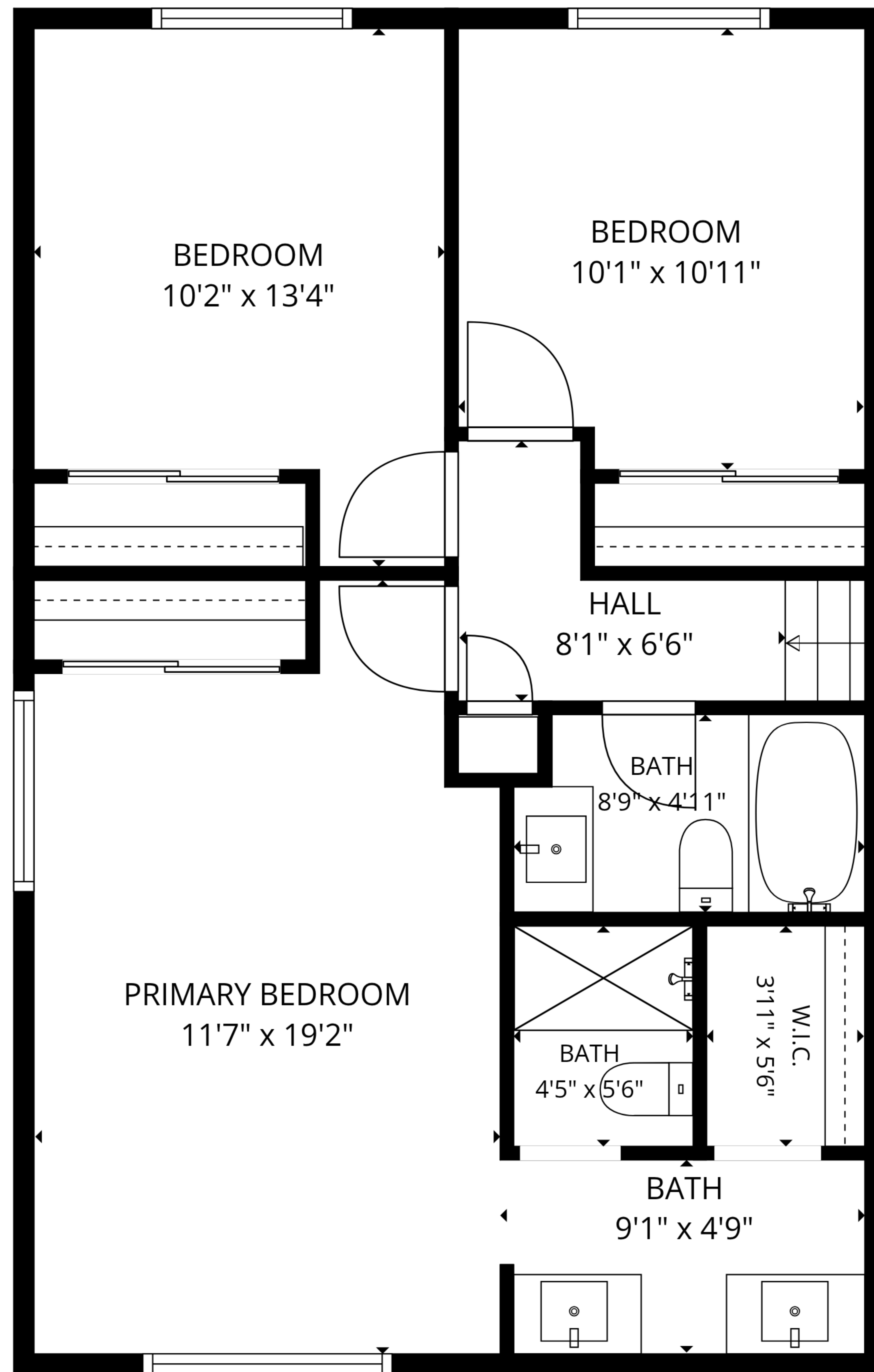

**TOTAL: 1511 sq. ft**

Basement: 0 sq. ft, 1st floor: 832 sq. ft, 2nd floor: 679 sq. ft

EXCLUDED AREAS: BASEMENT: 462 sq. ft, GARAGE: 444 sq. ft, FIREPLACE: 9 sq. ft,  
WALLS: 192 sq. ft

SIZES AND DIMENSIONS ARE APPROXIMATE, ACTUAL MAY VARY.

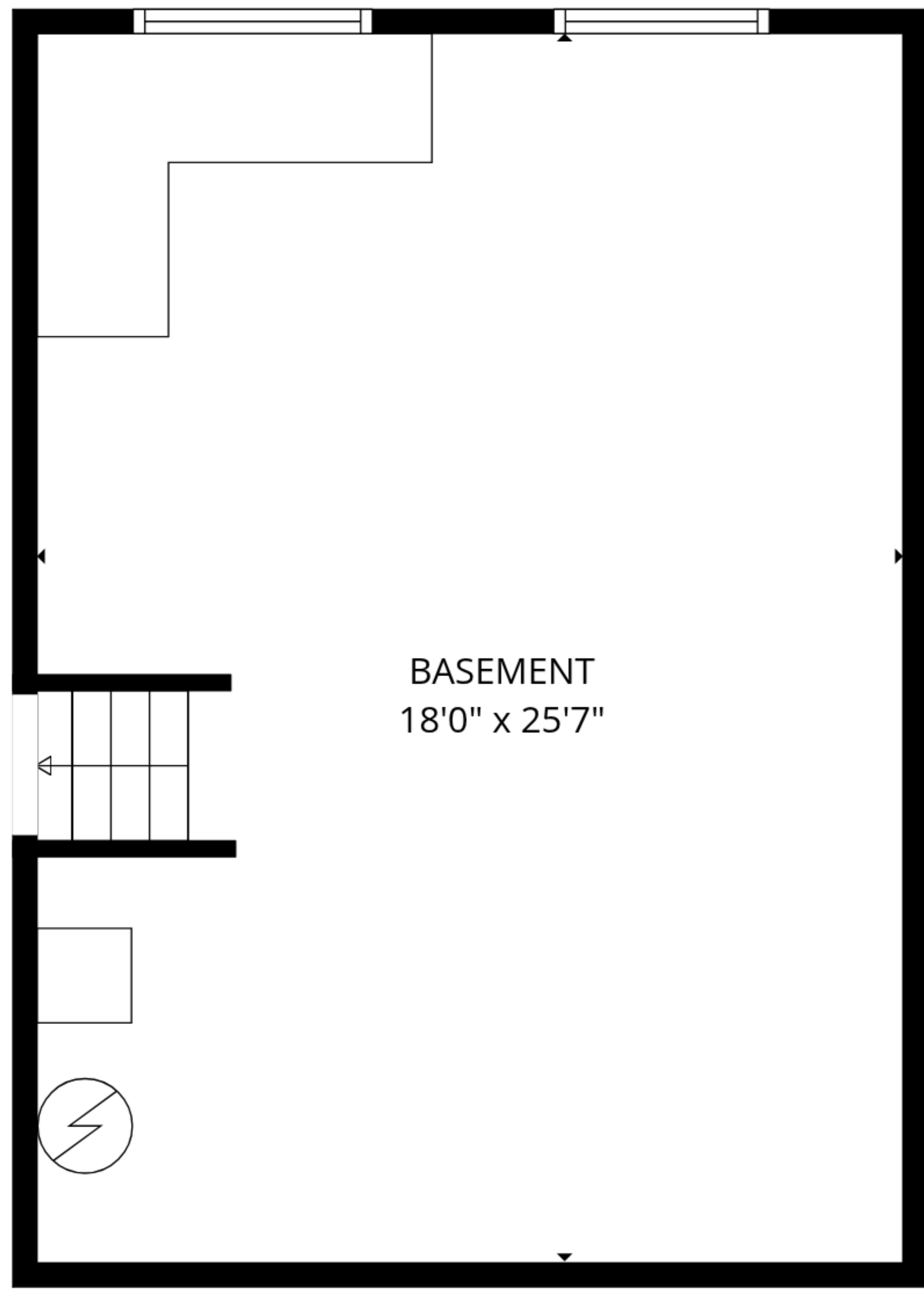

BASEMENT  
18'0" x 25'7"

Basement

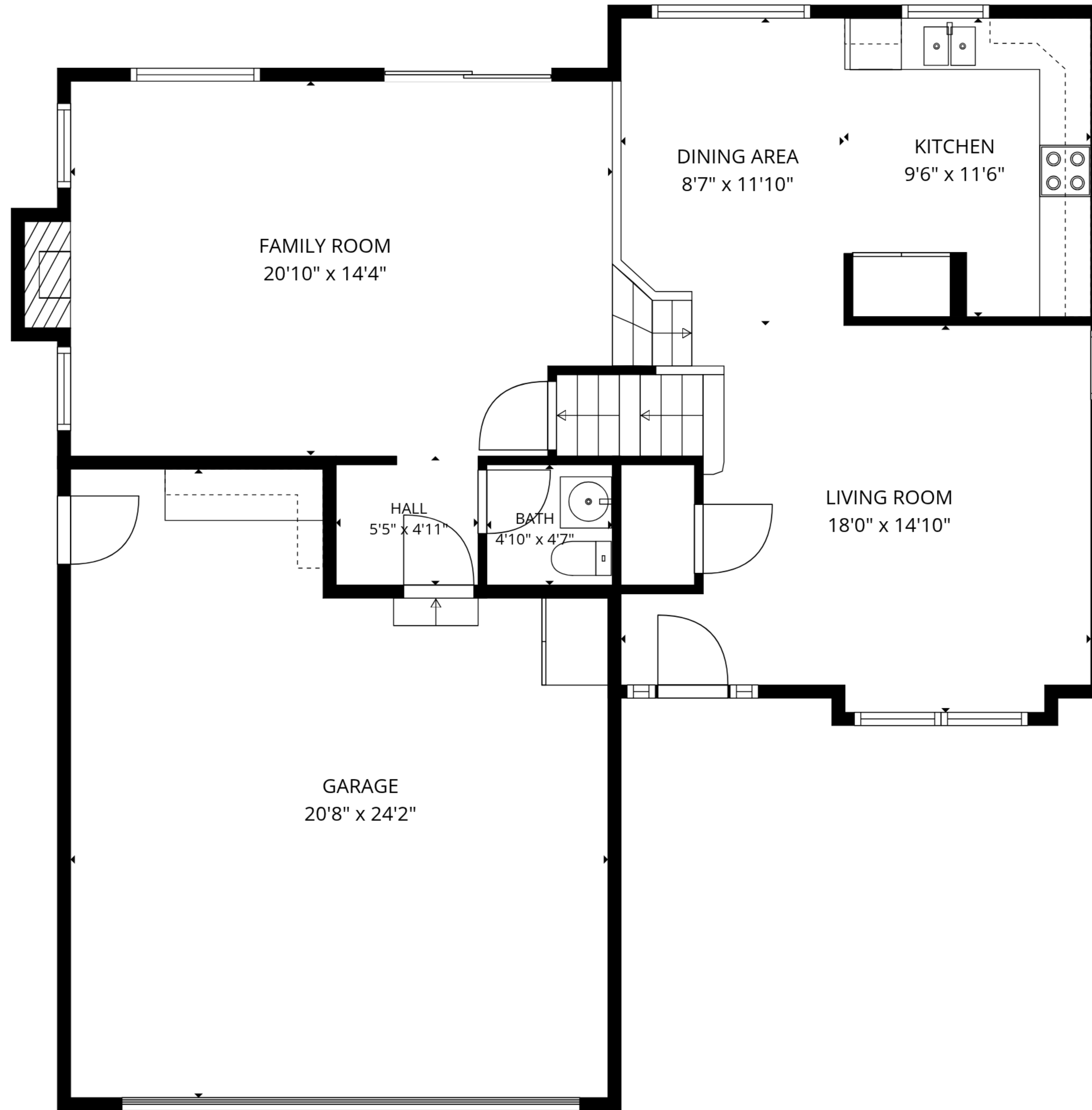

FAMILY ROOM  
20'10" x 14'4"

DINING AREA  
8'7" x 11'10"

KITCHEN  
9'6" x 11'6"

LIVING ROOM  
18'0" x 14'10"

HALL  
5'5" x 4'11"

BATH  
4'10" x 4'7"

GARAGE  
20'8" x 24'2"

1st floor

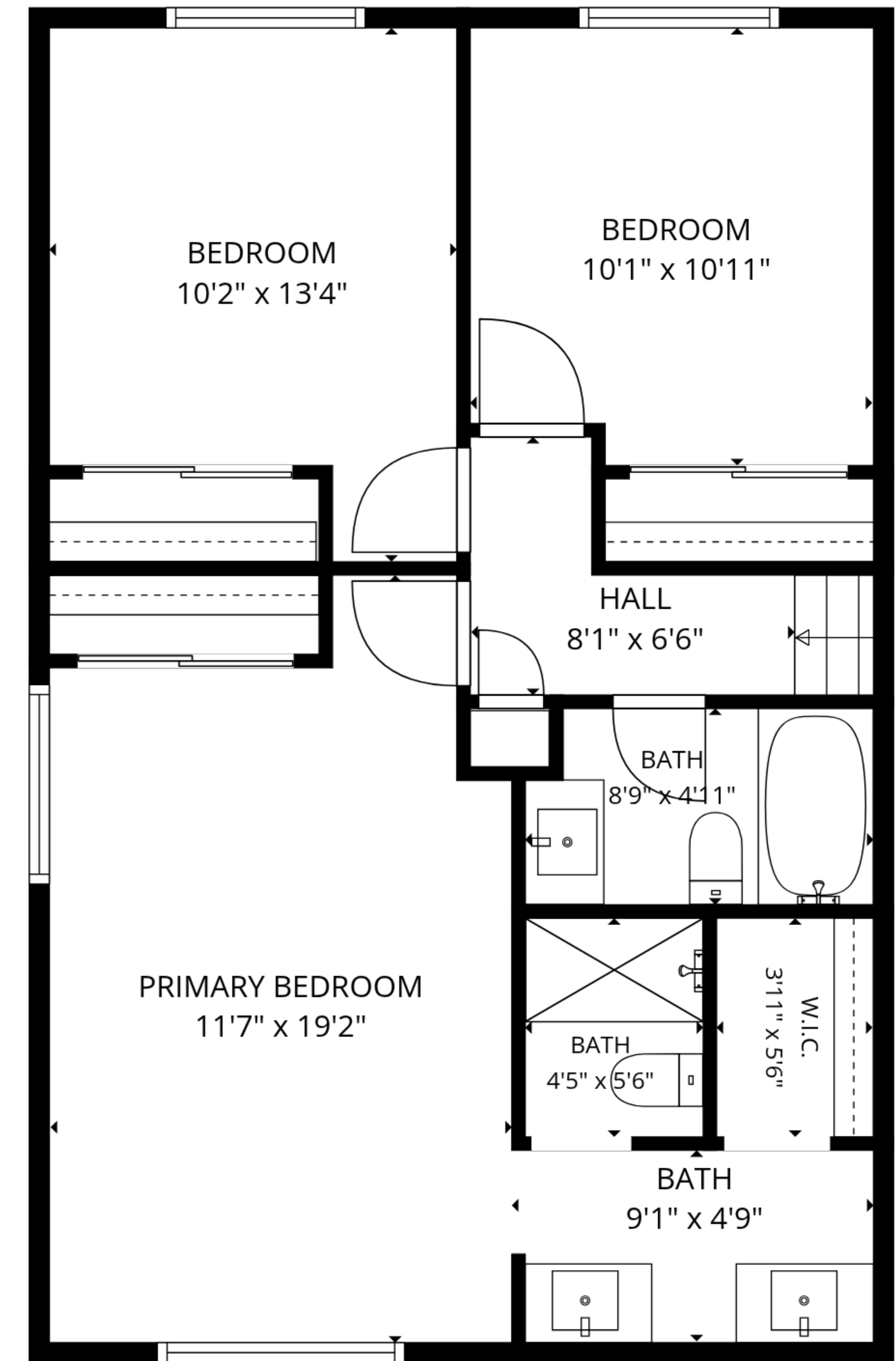

BEDROOM  
10'2" x 13'4"

BEDROOM  
10'1" x 10'11"

HALL  
8'1" x 6'6"

BATH  
8'9" x 4'11"

PRIMARY BEDROOM  
11'7" x 19'2"

BATH  
4'5" x 5'6"

W.I.C.  
3'11" x 5'6"

BATH  
9'1" x 4'9"

2nd floor

**TOTAL: 1511 sq. ft**

Basement: 0 sq. ft, 1st floor: 832 sq. ft, 2nd floor: 679 sq. ft

EXCLUDED AREAS: BASEMENT: 462 sq. ft, GARAGE: 444 sq. ft, FIREPLACE: 9 sq. ft,  
WALLS: 192 sq. ft

SIZES AND DIMENSIONS ARE APPROXIMATE, ACTUAL MAY VARY.