

Home data report

**4623 Norwood Street Southwest, Greater Deyerle, Roanoke,
Roanoke city, Virginia, United States, 24018**

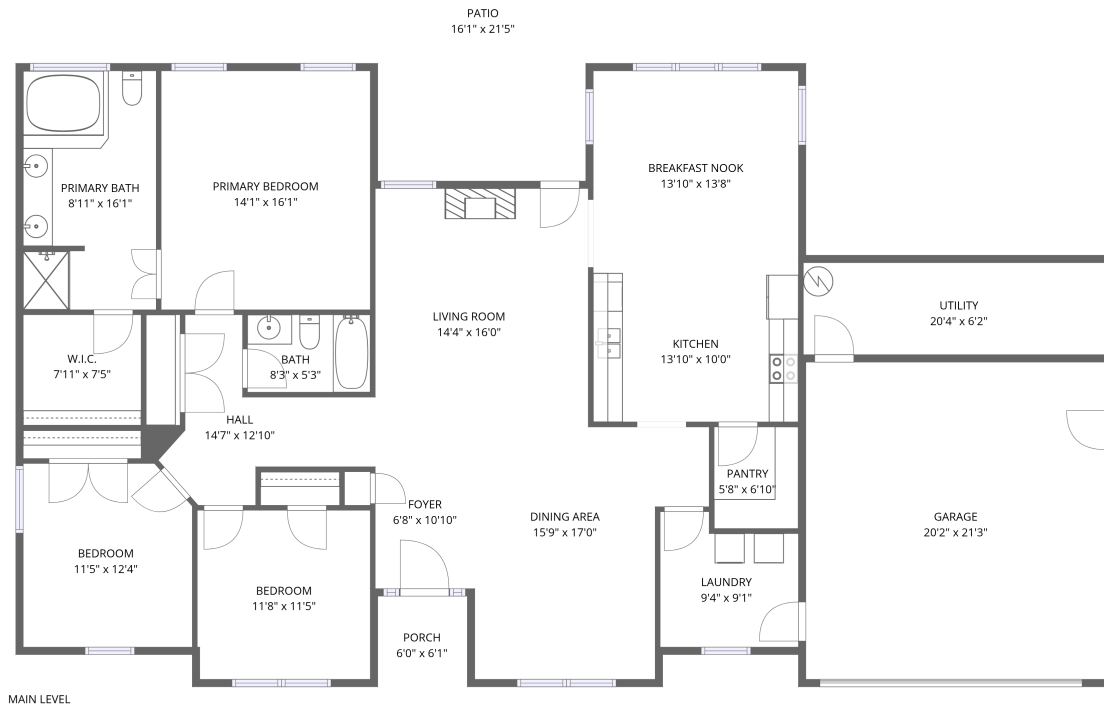

Total Area: 1930 sq. ft

1st Floor: 1930 sq. ft

Excluded: Porch 37 sq. ft, Patio 328 sq. ft, Garage 431 sq. ft, Utility 126 sq. ft, Walls: 149 sq. ft

Property summary



1 Floors

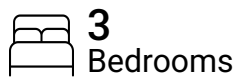

3 Bedrooms



2 Bathrooms



1 Garages

Home data report

4623 Norwood Street Southwest, Greater Deyerle, Roanoke,
Roanoke city, Virginia, United States, 24018

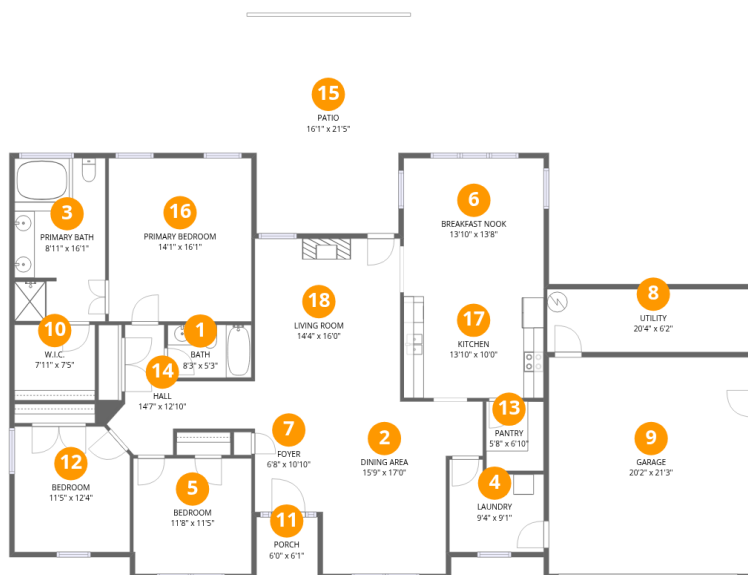

Room dimensions

Floor 1

Total:1930sqft Excluded: 922sqft

#		Dimensions	sqft	Counted as living area
1	Bath	8'3" x 5'3"	43 sq. ft	Yes
2	Dining Area	15'9" x 17'0"	268 sq. ft	Yes
3	Primary Bath	8'11" x 16'1"	143 sq. ft	Yes
4	Laundry	9'4" x 9'1"	85 sq. ft	Yes
5	Bedroom	11'8" x 11'5"	132 sq. ft	Yes
6	Breakfast Nook	13'10" x 13'8"	188 sq. ft	Yes
7	Foyer	6'8" x 10'10"	73 sq. ft	Yes
8	Utility	20'4" x 6'2"	125 sq. ft	No
9	Garage	20'2" x 21'3"	429 sq. ft	No
10	W.I.C.	7'11" x 7'5"	59 sq. ft	Yes
11	Porch	6'0" x 6'1"	37 sq. ft	No

Home data report

**4623 Norwood Street Southwest, Greater Deyerle, Roanoke,
Roanoke city, Virginia, United States, 24018**

#		Dimensions	sqft	Counted as living area
12	Bedroom	11'5" x 12'4"	140 sq. ft	Yes
13	Pantry	5'8" x 6'10"	39 sq. ft	Yes
14	Hall	14'7" x 12'10"	187 sq. ft	Yes
15	Patio	16'1" x 21'5"	344 sq. ft	No
16	Primary Bedroom	14'1" x 16'1"	226 sq. ft	Yes
17	Kitchen	13'10" x 10'0"	138 sq. ft	Yes
18	Living Room	14'4" x 16'0"	229 sq. ft	Yes

**4623 Norwood Street Southwest, Greater Deyerle, Roanoke,
Roanoke city, Virginia, United States, 24018**

1 Floor 1 - Bath



Dimensions: 8'3" x 5'3"
Area: 43 sq. ft
Counted as living area: Yes

Heated: Yes
Finished: Yes
Enclosed: Yes
Contiguous: Yes
Permitted: Yes
Wet space: Yes
Addition: No
Conversion: No

2 Floor 1 - Dining Area

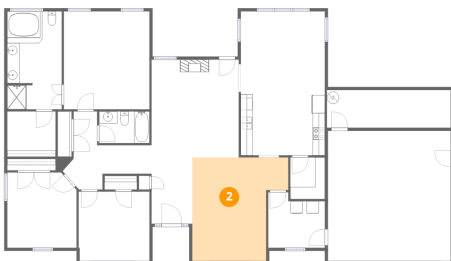

Dimensions: 15'9" x 17'0"
Area: 268 sq. ft
Counted as living area: Yes

Heated: Yes
Finished: Yes
Enclosed: Yes
Contiguous: Yes
Permitted: Yes
Wet space: No
Addition: No
Conversion: No

4623 Norwood Street Southwest, Greater Deyerle, Roanoke,
Roanoke city, Virginia, United States, 24018

3 Floor 1 - Primary Bath



Dimensions: 8'11" x 16'1"
Area: 143 sq. ft
Counted as living area: Yes

Heated: Yes
Finished: Yes
Enclosed: Yes
Contiguous: Yes
Permitted: Yes
Wet space: Yes
Addition: No
Conversion: No

4 Floor 1 - Laundry



Dimensions: 9'4" x 9'1"
Area: 85 sq. ft
Counted as living area: Yes

Heated: Yes
Finished: Yes
Enclosed: Yes
Contiguous: Yes
Permitted: Yes
Wet space: No
Addition: No
Conversion: No

5 Floor 1 - Bedroom



Dimensions: 11'8" x 11'5"
Area: 132 sq. ft
Counted as living area: Yes

Heated: Yes
Finished: Yes
Enclosed: Yes
Contiguous: Yes
Permitted: Yes
Wet space: No
Addition: No
Conversion: No

4623 Norwood Street Southwest, Greater Deyerle, Roanoke,
Roanoke city, Virginia, United States, 24018

6 Floor 1 - Breakfast Nook

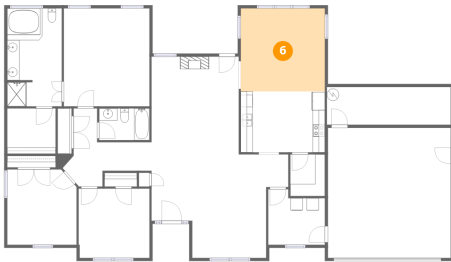

Dimensions: 13'10" x 13'8"
Area: 188 sq. ft
Counted as living area: Yes

Heated: Yes
Finished: Yes
Enclosed: Yes
Contiguous: Yes
Permitted: Yes
Wet space: No
Addition: No
Conversion: No

7 Floor 1 - Foyer



Dimensions: 6'8" x 10'10"
Area: 73 sq. ft
Counted as living area: Yes

Heated: Yes
Finished: Yes
Enclosed: Yes
Contiguous: Yes
Permitted: Yes
Wet space: No
Addition: No
Conversion: No

8 Floor 1 - Utility



Dimensions: 20'4" x 6'2"
Area: 125 sq. ft
Counted as living area: No

Heated: Yes
Finished: No
Enclosed: Yes
Contiguous: Yes
Permitted: Yes
Wet space: No
Addition: No
Conversion: No

4623 Norwood Street Southwest, Greater Deyerle, Roanoke, Roanoke city, Virginia, United States, 24018

9 Floor 1 - Garage



Dimensions: 20'2" x 21'3"
Area: 429 sq. ft
Counted as living area: No

Heated: No
Finished: No
Enclosed: Yes
Contiguous: Yes
Permitted: Yes
Wet space: No
Addition: No
Conversion: No

10 Floor 1 - W.I.C.



Dimensions: 7'11" x 7'5"
Area: 59 sq. ft
Counted as living area: Yes

Heated: Yes
Finished: Yes
Enclosed: Yes
Contiguous: Yes
Permitted: Yes
Wet space: No
Addition: No
Conversion: No

11 Floor 1 - Porch



Dimensions: 6'0" x 6'1"
Area: 37 sq. ft
Counted as living area: No

Heated: No
Finished: No
Enclosed: No
Contiguous: Yes
Permitted: Yes
Wet space: No
Addition: No
Conversion: No

4623 Norwood Street Southwest, Greater Deyerle, Roanoke,
Roanoke city, Virginia, United States, 24018

12 Floor 1 - Bedroom



Dimensions: 11'5" x 12'4"
Area: 140 sq. ft
Counted as living area: Yes

Heated: Yes
Finished: Yes
Enclosed: Yes
Contiguous: Yes
Permitted: Yes
Wet space: No
Addition: No
Conversion: No

13 Floor 1 - Pantry



Dimensions: 5'8" x 6'10"
Area: 39 sq. ft
Counted as living area: Yes

Heated: Yes
Finished: Yes
Enclosed: Yes
Contiguous: Yes
Permitted: Yes
Wet space: No
Addition: No
Conversion: No

14 Floor 1 - Hall



Dimensions: 14'7" x 12'10"
Area: 187 sq. ft
Counted as living area: Yes

Heated: Yes
Finished: Yes
Enclosed: Yes
Contiguous: Yes
Permitted: Yes
Wet space: No
Addition: No
Conversion: No

4623 Norwood Street Southwest, Greater Deyerle, Roanoke,
Roanoke city, Virginia, United States, 24018

15 Floor 1 - Patio

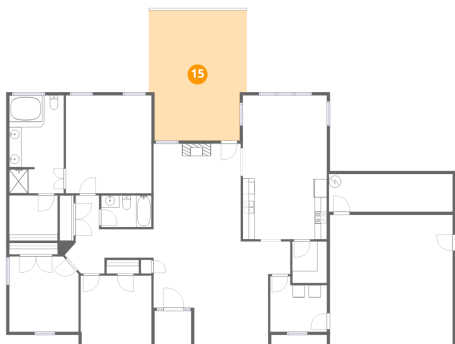

Dimensions: 16'1" x 21'5"
Area: 344 sq. ft
Counted as living area: No

Heated: No
Finished: No
Enclosed: No
Contiguous: Yes
Permitted: Yes
Wet space: No
Addition: No
Conversion: No

16 Floor 1 - Primary Bedroom



Dimensions: 14'1" x 16'1"
Area: 226 sq. ft
Counted as living area: Yes

Heated: Yes
Finished: Yes
Enclosed: Yes
Contiguous: Yes
Permitted: Yes
Wet space: No
Addition: No
Conversion: No

17 Floor 1 - Kitchen



Dimensions: 13'10" x 10'0"
Area: 138 sq. ft
Counted as living area: Yes

Heated: Yes
Finished: Yes
Enclosed: Yes
Contiguous: Yes
Permitted: Yes
Wet space: No
Addition: No
Conversion: No

Home data report

**4623 Norwood Street Southwest, Greater Deyerle, Roanoke,
Roanoke city, Virginia, United States, 24018**

18 Floor 1 - Living Room

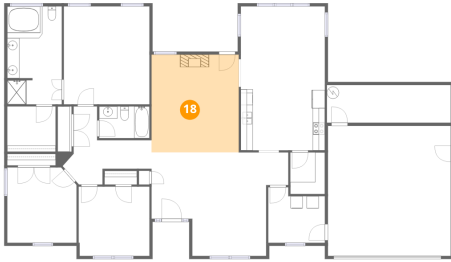

Dimensions: 14'4" x 16'0"

Area: 229 sq. ft

Counted as living area: Yes

Heated: Yes

Finished: Yes

Enclosed: Yes

Contiguous: Yes

Permitted: Yes

Wet space: No

Addition: No

Conversion: No