

2015 FEB 16 PM 1:11

Bernard J. Youngblood
Wayne County Register of Deeds
2015050196 L: 52020 P: 415
02/16/2015 01:11 PM MDA Total Pages: 27



Second Amendment to Master Deed
Art Center Town & Carriage Homes North

This Second Amendment to Master Deed is made and executed on January 22, 2015, by Palmer Property, LLC, a Michigan limited liability company, whose address is 7067 Treeline Drive, West Bloomfield, Michigan 48322, as successor Developer (pursuant to the Assignment of Developer's Rights dated November 25, 2013, recorded in Liber 51224, Page 590, Wayne County Records) of Art Center Town & Carriage Homes North, a condominium project established pursuant to the Master Deed thereof, recorded in Liber 44822, Page 73, Wayne County Records, and known as Wayne County Condominium Subdivision Plan No. 916, as amended by the First Amendment to Master Deed, dated May 14, 2009 and recorded in Liber 47959, Pages 1180-1187, Wayne County Records (as amended, "Master Deed"), hereby amends the Master Deed (this "Second Amendment"), pursuant to Article IX of the Master Deed with the written consent of at least 66-2/3% of the Co-owners:

1. Exhibit B to the Master Deed is amended and replaced with Exhibit B attached hereto as Replat Number 2 of Wayne County Subdivision Plan No. 916.
2. In all other respects, the Master Deed and Bylaws attached as Exhibit "A" thereto remain in effect. This amendment shall become effective upon recordation of this Second Amendment in the office of the Wayne County Register of Deeds.

PALMER PROPERTY, LLC, a Michigan limited liability company, as Successor Developer

By: Richard A Barr
Richard A. Barr, Member

State of Michigan
County of Wayne

On January 22, 2015, Richard A. Barr, member of Palmer Property, LLC, acknowledged the foregoing Second Amendment to Master Deed before me.

WAYNE COUNTY TREASURER
SKJ 2/16/15 NIC

Jeanne O. Patra
Notary Public
Wayne County, Michigan
My commission expires: _____

Tax Parcels: 01001559.001, 01001559.002, 01001559.003, 01001559.004, 01001561.001, 01001561.002, 01001561.003, 01001561.004L, 01001562.001, 01001562.002L and 01001563 (263 E. Palmer, et al.)

Drafted by and when recorded return to:

Richard A. Barr
7067 Treeline Drive
West Bloomfield, MI 48322
(313) 465-7308

JEANNE O. PATRA
NOTARY PUBLIC, STATE OF MI
COUNTY OF WAYNE
MY COMMISSION EXPIRES 01/1/2016
ACTING IN COUNTY OF Wayne

This is to certify that there are no tax liens or titles on this property and that taxes are paid in full according to our records

EXAMINED AND APPROVED
DATE FEB 16 2015
BY SKJ NIC
AMY L. MILLER-VANDAWAKER
PLAT ENGINEER

JAN 27 2015

No. 8285 Clerk [Signature]
Treasurer, City of Detroit

1866-C 149311 5003 1:36PM 01/27/15

REPLAT NUMBER 2 OF WAYNE COUNTY CONDOMINIUM SUBDIVISION PLAN NO. 916

EXHIBIT B TO THE MASTER DEED FOR ART CENTER TOWN & CARRIAGE HOMES NORTH
CITY OF DETROIT, WAYNE COUNTY, MICHIGAN

SHEET INDEX

DEVELOPER:

PALMER PROPERTY, LLC
PALMER ART CENTER NORTH, LLC
7067 TREELINE DRIVE
WEST BLOOMFIELD, MI 48322

ENGINEER/SURVEYOR:

MASON BROWNS ASSOCIATES, LLC
BLOOMFIELD HILLS, MICHIGAN 48304
2708 BRIDE ROAD

- * 1. COVER SHEET
- * 2. SURVEY PLAN
- * 3. SITE PLAN
- * 4. UTILITY PLAN
- * 5. PERIMETER & GROUND FLOOR PLAN UNITS 5-12
- * 6. SECOND FLOOR PLAN UNITS 5-12
- * 7. SECTIONS UNITS 5-12
- * 8. PERIMETER, GARAGE & BASEMENT FLOOR PLAN UNITS 13-16
- * 9. FIRST FLOOR PLAN UNITS 13-16
- * 10. SECOND FLOOR PLAN UNITS 13-16
- * 11. SECTION 1 & 2 UNITS 13-16
- * 12. SECTION 3 UNITS 13-16
- * 13. PERIMETER, GARAGE & BASEMENT PLAN UNITS 21-23
- * 14. FIRST FLOOR PLAN UNITS 21-23
- * 15. SECOND FLOOR PLAN UNITS 21-23
- * 16. THIRD FLOOR PLAN UNITS 21-23
- * 17. SECTIONS 1 & 2 UNITS 21-23
- * 18. PERIMETER AND GROUND FLOOR PLAN UNITS 1-4
- * 19. FIRST FLOOR PLAN UNITS 1-4
- * 20. SECOND FLOOR PLAN UNITS 1-4
- * 21. SECTIONS UNITS 1-4
- * 22. PERIMETER, GARAGE AND BASEMENT PLAN UNITS 17-20
- * 23. FIRST FLOOR PLAN UNITS 17-20
- * 24. SECOND FLOOR PLAN UNITS 17-20
- * 25. THIRD FLOOR PLAN UNITS 17-20
- * 26. SECTIONS UNITS 17-20

THE ASTERISK (*) AS SHOWN IN THE SHEET INDEX INDICATES
NEW OR AMENDED DRAWINGS DATED 12-26-2014. THESE
DRAWINGS ARE TO REPLACE OR BE SUPPLEMENTAL SHEETS TO
THOSE PREVIOUSLY RECORDED.

LEGAL DESCRIPTION:

LAND IN THE CITY OF DETROIT, WAYNE COUNTY, MICHIGAN BEING DESCRIBED AS: ALL OF LOTS 12, 13 AND 14 AND PART OF LOTS 10 AND 11 IN BLOCK 29 OF "BRUSH'S SUBN OF THAT PART OF THE BRUSH FARM LYING BETWEEN THE NORTH LINE OF FARNSWORTH ST. AND THE SOUTH LINE OF HARPER AVE." AS RECORDED IN LIBER 17 OF PLATS, PAGE 28, WAYNE COUNTY RECORDS AND LOTS 16 & 17 OF "BRATSHAW'S SUBDIVISION" ACCORDING TO THE PLAT THEREOF AS RECORDED IN LIBER 12 OF PLATS, PAGE 11, WAYNE COUNTY RECORDS, BEING MORE PARTICULARLY DESCRIBED AS: BEGINNING AT THE INTERSECTION OF THE WESTERLY LINE OF BRUSH ST., 60 FT. WIDE, WITH THE NORTHERLY LINE OF PALMER AVE., 60 FT. WIDE; THENCE S. 60° 17' 00" W. 349.08 FT. ALONG THE NORTHERLY LINE OF SAID PALMER AVE.; THENCE N. 29° 44' 50" W. 174.34 FT. (RECORDED AS 171.69 FT.) ALONG THE WESTERLY LINE OF SAID LOT 16; THENCE N. 60° 17' 00" E. 292.06 FT. (RECORDED AS 292.02 FT.) ALONG THE SOUTHERLY LINE OF A PUBLIC ALLEY, 20 FT. WIDE; THENCE S. 29° 54' 10" E. 112.56 FT.; THENCE N. 60° 05' 50" E. 60.70 FT. TO A POINT ON THE WESTERLY LINE OF SAID BRUSH STREET; THENCE ALONG SAID WESTERLY LINE OF BRUSH STREET S. 26° 06' 02" E. (RECORDED AS S. 26° 03' E.) 62.11 FT. TO THE POINT OF BEGINNING, CONTAINING 54,587.47 SQ. FT. 1.2532 ACRES OF LAND AND 23 UNITS.

PER ASSESSORS

JRS 1-27-15

EXAMINED AND APPROVED
DATE FEB 16 2015
BY SSK n/c
AMY L. MILLER-VANDAWAKER
PLAT ENGINEER



NOTE: UNITS 5 THROUGH 16 AND ALL IMPROVEMENTS
NECESSARY TO SERVICE SAME "MUST BE BUILT". ALL OTHER
IMPROVEMENTS SHOWN HEREON "NEED NOT BE BUILT".
PROPOSED: DATED DECEMBER 26, 2014



LEGEND:
 ○ MONUMENT CONSISTING OF 1/2" DIA. 36" LONG STEEL ROD ENCASED IN 4" DIA. CONCRETE PLUNGER
 RESERVATIONS BY THE STATE OF MICHIGAN OF ALL OIL, GAS AND ADJACENT RIGHTS TO ALL ADJACENT PLATS.

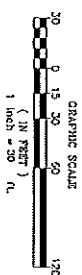
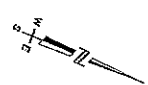

ART CENTER TOWN & CARRIAGE HOMES NORTH

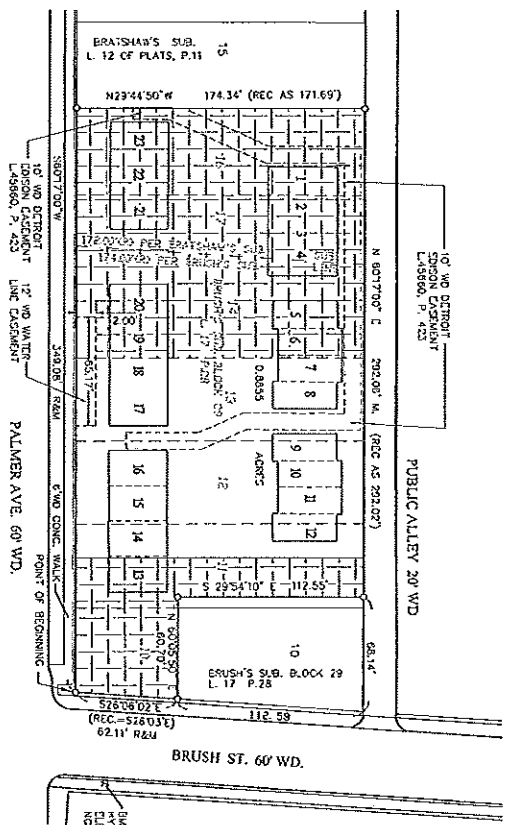
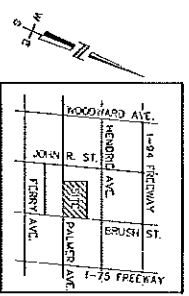

BRUSH ST. 60' WD.
 PALMER AVE. 60' WD.
 PUBLIC ALLEY 20' WD.
 SIMPSON CEMETERY
 L 15860, P. 423



WAGON L. BROWN, P.E.
 LICENSED ENGINEER
 2700 DRELFIELD ROAD
 DOWNSIDE, MI 48028
 DOWNSIDE HILLS, MI 48040

DATE: 12/20/14
 PROJECT: PALMER ART CENTER NORTH, LLC

SURVEYOR'S CERTIFICATE
 I, WAGON L. BROWN, LICENSED PROFESSIONAL ENGINEER IN THE STATE OF MICHIGAN, HEREBY CERTIFY AS WAIVE COUNTY CONDOMINIUM SUBDIVISION PLAN NO. 916, AS SHOWN ON THE ACCOMPANYING SWANWICK RESPECTIVE A THAT THERE ARE NO OTHER INTERESTS OR CLAIMS UPON THE LANDS AND PROPERTY HEREBY DESCRIBED.
 I HAVE MADE THE REQUIRED MONUMENTS AND MARKS NECESSARY TO IDENTIFY THE BOUNDARIES OF THE LANDS REQUIRED BY RULES PROMULGATED UNDER SECTION 142 OF ACT NO. 58 OF THE PUBLIC ACTS OF 1975 AS AMENDED.
 THAT THE ACCURACY OF THIS SURVEY IS WITHIN THE LIMITS REQUIRED BY THE RULES PROMULGATED UNDER SECTION 142 OF ACT NO. 58 OF THE PUBLIC ACTS OF 1975.
 THAT THE BEARINGS, AS SHOWN, ARE NOTED ON THE SURVEY PLAN AS REQUIRED BY THE RULES PROMULGATED UNDER SECTION 142 OF ACT NO. 58 OF THE PUBLIC ACTS OF 1975 AS AMENDED.

NOTE: UNIT 5 TOWER 16 AND ALL APPROPRIATE IMPROVEMENTS SHOWN HEREON WERE NOT DE BUILT.
 PROPOSED: DATED DECEMBER 20, 2014

NOTE: BEARINGS ARE BASED ON PALMER AVE. AS A NORTH POINT AS LABELED IN BRUSHAW'S SUBDIVISION LIND EAST OF THE CENTER OF JOHN R. ST. OF 42 DETROIT, WAYNE COUNTY, MICH., AS RECORDED IN REGISTER 12 OF PLATE 11, WORK AND IN TOWER & DWIGHT'S SUBDIVISION OF THE SOUTH PART OF PARK & 40 RECORDED IN LIBER 11 OF PLATE 28, WORK RECORDED 01-11-14
 RECEIVED 01-11-14
 WAGON BROWN RESURVEYING, LLC
 2700 DRELFIELD ROAD
 DOWNSIDE, MI 48028
 PALMER ART CENTER NORTH, LLC
 2700 DRELFIELD ROAD
 DOWNSIDE, MI 48028

DATE	12/20/14
PROJECT	PALMER ART CENTER NORTH, LLC
SCALE	AS SHOWN
BY	WAGON L. BROWN, P.E.
DATE	12/20/14
PROJECT	PALMER ART CENTER NORTH, LLC
SCALE	AS SHOWN
BY	WAGON L. BROWN, P.E.

ART CENTER TOWN & CARRIAGE HOMES NORTH

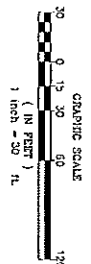
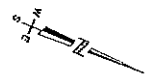
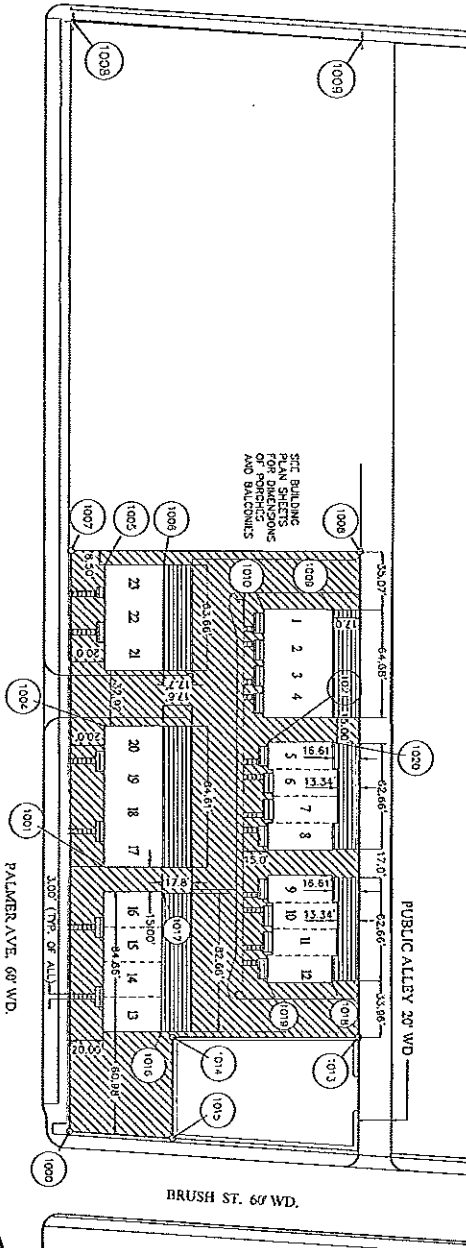

COORDINATE TABLE		
POINT NUMBER	NORTHING	EASTING
1000	5053.88	4973.60
1005	4902.71	4667.73
1006	4933.40	4850.23
1007	4880.83	4670.42
1008	5032.20	4583.92
1009	5003.42	4822.71
1010	4990.18	4643.28
1013	5176.98	4837.27
1014	5079.41	4853.88
1015	5109.66	4940.28
1016	5072.23	4894.31
1017	5000.26	4820.78
1018	5146.46	4817.04
1019	5172.88	4836.22
1020	5074.91	4801.58
1021	5041.32	4770.84

LEGEND

- UNIT LIMIT
- LIMITED COMMON ELEMENT
- GENERAL COMMON ELEMENT
- LOCATION OF AND POINT NUMBER FOR COORDINATES

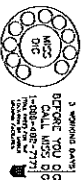

NOTE: UNITS 5 THROUGH 15 AND ALL IMPROVEMENTS NECESSARY TO SERVICE SAME MUST BE BUILT. ALL OTHER IMPROVEMENTS SHOWN HEREON NEED NOT BE BUILT.

PROPOSED: DATE: DECEMBER 26, 2014

REVISED 11-24-14
 RECEIVED 01-11-10
 MASON DESIGN ASSOCIATES, LLC
 2700 W. BROADWAY, SUITE 200
 CHICAGO, ILLINOIS 60644
 PALMER PROPERTY, LLC
 PALMER ART CENTER NORTH, LLC
 200 W. PALMER AVENUE, SUITE 100
 CHICAGO, ILLINOIS 60644

SITE PLAN
 207 E. PALMER CHICAGO, ILLINOIS

DATE OF PLAN: 11/24/14
 DRAWN BY: MDC 316
 CHECKED BY: MDC 316
 SCALE: AS SHOWN

3

ART CENTER TOWN & CARRIAGE HOMES NORTH

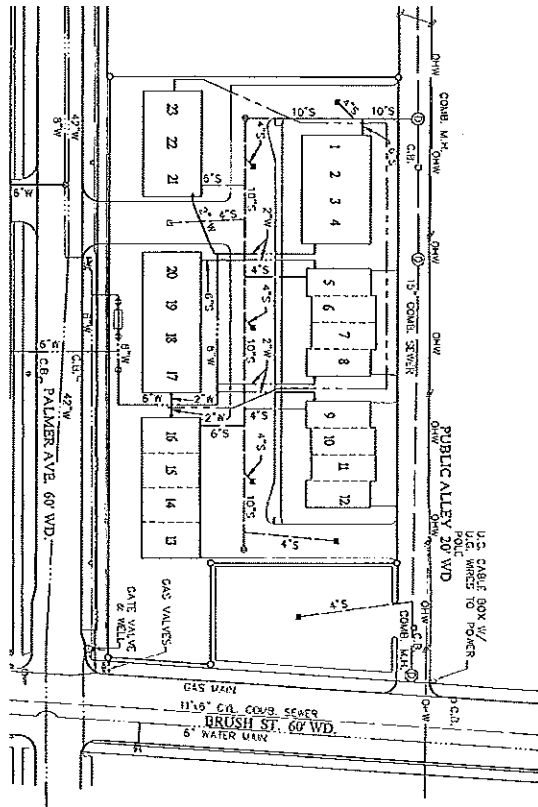

UTILITY SOURCE TABLE

GAS	CONSUMERS ENERGY
ELECTRIC	D.E. MCWANE
TELEPHONE	CITY OF DETROIT
CABLE	CITY OF DETROIT
WATER	CITY OF DETROIT
TELEVISION	COMCAST

UTILITY INFORMATION SHOWN HEREON IS TAKEN FROM UTILITY OWNER'S RECORDS (SEE TABLE ABOVE FOR EXISTING SERVICES) AND FROM PLANS PREPARED BY THIS OFFICE (PROPOSED SERVICE AND WATER SERVICES). THE LOCATION OF PROPOSED GAS, TELEPHONE, ELECTRIC, CABLE, TELEVISION AND METERS LOCATIONS ARE NOT KNOWN AT THIS TIME AND WILL BE SHOWN ON THE AS BUILT PLAN.

NOTE: UNITS 2 THROUGH 16 AND ALL IMPROVEMENTS INDICATED BY SHOWN HEREON WILL BE BUILT IN PROGRESS. DATED DECEMBER 26, 2014

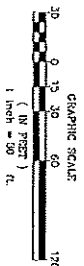

- LEGEND
- EX GAS VALVE
 - EX WATER SHUT-OFF VALVE
 - EX CATCH BASIN
 - EX COMBINATION MANHOLE
 - EX LAMP POST
 - EX GAS MAIN & SIZE
 - EX WATER MAIN & SIZE
 - EX GAS MAIN & SIZE
 - EX PUBLIC LIGHTING MANHOLE
 - EX PROP. COMBINATION SEWER & SIE
 - EX PROP. WATERMAIN & SIZE
 - EX UNDERGROUND ELECTRIC SERVICE LINE
 - EX UTILITY POLE
 - EX PROP. GATE VALVE & WELL
 - EX PROP. CATCH BASIN

REVISED 11-24-14
REVISED 01-11-10

PROJECT NO.	14-0000000000
DATE	11/24/14
SCALE	AS SHOWN
PROJECT NO.	14-0000000000
DATE	11/24/14
SCALE	AS SHOWN

REVISIONS

NO.	DATE	DESCRIPTION
1	11/24/14	ISSUED FOR PERMIT
2	01/11/10	ISSUED FOR PERMIT
3	11/24/14	ISSUED FOR PERMIT
4	11/24/14	ISSUED FOR PERMIT

REVISIONS

NO.	DATE	DESCRIPTION
1	11/24/14	ISSUED FOR PERMIT
2	01/11/10	ISSUED FOR PERMIT
3	11/24/14	ISSUED FOR PERMIT
4	11/24/14	ISSUED FOR PERMIT

REVISIONS

NO.	DATE	DESCRIPTION
1	11/24/14	ISSUED FOR PERMIT
2	01/11/10	ISSUED FOR PERMIT
3	11/24/14	ISSUED FOR PERMIT
4	11/24/14	ISSUED FOR PERMIT

REVISIONS

NO.	DATE	DESCRIPTION
1	11/24/14	ISSUED FOR PERMIT
2	01/11/10	ISSUED FOR PERMIT
3	11/24/14	ISSUED FOR PERMIT
4	11/24/14	ISSUED FOR PERMIT

REVISIONS

NO.	DATE	DESCRIPTION
1	11/24/14	ISSUED FOR PERMIT
2	01/11/10	ISSUED FOR PERMIT
3	11/24/14	ISSUED FOR PERMIT
4	11/24/14	ISSUED FOR PERMIT

REVISIONS

NO.	DATE	DESCRIPTION
1	11/24/14	ISSUED FOR PERMIT
2	01/11/10	ISSUED FOR PERMIT
3	11/24/14	ISSUED FOR PERMIT
4	11/24/14	ISSUED FOR PERMIT

REVISIONS

NO.	DATE	DESCRIPTION
1	11/24/14	ISSUED FOR PERMIT
2	01/11/10	ISSUED FOR PERMIT
3	11/24/14	ISSUED FOR PERMIT
4	11/24/14	ISSUED FOR PERMIT

REVISIONS

NO.	DATE	DESCRIPTION
1	11/24/14	ISSUED FOR PERMIT
2	01/11/10	ISSUED FOR PERMIT
3	11/24/14	ISSUED FOR PERMIT
4	11/24/14	ISSUED FOR PERMIT

REVISIONS

NO.	DATE	DESCRIPTION
1	11/24/14	ISSUED FOR PERMIT
2	01/11/10	ISSUED FOR PERMIT
3	11/24/14	ISSUED FOR PERMIT
4	11/24/14	ISSUED FOR PERMIT

REVISIONS

NO.	DATE	DESCRIPTION
1	11/24/14	ISSUED FOR PERMIT
2	01/11/10	ISSUED FOR PERMIT
3	11/24/14	ISSUED FOR PERMIT
4	11/24/14	ISSUED FOR PERMIT

REVISIONS

NO.	DATE	DESCRIPTION
1	11/24/14	ISSUED FOR PERMIT
2	01/11/10	ISSUED FOR PERMIT
3	11/24/14	ISSUED FOR PERMIT
4	11/24/14	ISSUED FOR PERMIT

REVISIONS

NO.	DATE	DESCRIPTION
1	11/24/14	ISSUED FOR PERMIT
2	01/11/10	ISSUED FOR PERMIT
3	11/24/14	ISSUED FOR PERMIT
4	11/24/14	ISSUED FOR PERMIT

REVISIONS

NO.	DATE	DESCRIPTION
1	11/24/14	ISSUED FOR PERMIT
2	01/11/10	ISSUED FOR PERMIT
3	11/24/14	ISSUED FOR PERMIT
4	11/24/14	ISSUED FOR PERMIT

REVISIONS

NO.	DATE	DESCRIPTION
1	11/24/14	ISSUED FOR PERMIT
2	01/11/10	ISSUED FOR PERMIT
3	11/24/14	ISSUED FOR PERMIT
4	11/24/14	ISSUED FOR PERMIT

REVISIONS

NO.	DATE	DESCRIPTION
1	11/24/14	ISSUED FOR PERMIT
2	01/11/10	ISSUED FOR PERMIT
3	11/24/14	ISSUED FOR PERMIT
4	11/24/14	ISSUED FOR PERMIT

REVISIONS

NO.	DATE	DESCRIPTION
1	11/24/14	ISSUED FOR PERMIT
2	01/11/10	ISSUED FOR PERMIT
3	11/24/14	ISSUED FOR PERMIT
4	11/24/14	ISSUED FOR PERMIT

REVISIONS

NO.	DATE	DESCRIPTION
1	11/24/14	ISSUED FOR PERMIT
2	01/11/10	ISSUED FOR PERMIT
3	11/24/14	ISSUED FOR PERMIT
4	11/24/14	ISSUED FOR PERMIT

REVISIONS

NO.	DATE	DESCRIPTION
1	11/24/14	ISSUED FOR PERMIT
2	01/11/10	ISSUED FOR PERMIT
3	11/24/14	ISSUED FOR PERMIT
4	11/24/14	ISSUED FOR PERMIT

REVISIONS

NO.	DATE	DESCRIPTION
1	11/24/14	ISSUED FOR PERMIT
2	01/11/10	ISSUED FOR PERMIT
3	11/24/14	ISSUED FOR PERMIT
4	11/24/14	ISSUED FOR PERMIT

REVISIONS

NO.	DATE	DESCRIPTION
1	11/24/14	ISSUED FOR PERMIT
2	01/11/10	ISSUED FOR PERMIT
3	11/24/14	ISSUED FOR PERMIT
4	11/24/14	ISSUED FOR PERMIT

REVISIONS

NO.	DATE	DESCRIPTION
1	11/24/14	ISSUED FOR PERMIT
2	01/11/10	ISSUED FOR PERMIT
3	11/24/14	ISSUED FOR PERMIT
4	11/24/14	ISSUED FOR PERMIT

REVISIONS

NO.	DATE	DESCRIPTION
1	11/24/14	ISSUED FOR PERMIT
2	01/11/10	ISSUED FOR PERMIT
3	11/24/14	ISSUED FOR PERMIT
4	11/24/14	ISSUED FOR PERMIT

REVISIONS

NO.	DATE	DESCRIPTION
1	11/24/14	ISSUED FOR PERMIT
2	01/11/10	ISSUED FOR PERMIT
3	11/24/14	ISSUED FOR PERMIT
4	11/24/14	ISSUED FOR PERMIT

REVISIONS

NO.	DATE	DESCRIPTION
1	11/24/14	ISSUED FOR PERMIT
2	01/11/10	ISSUED FOR PERMIT
3	11/24/14	ISSUED FOR PERMIT
4	11/24/14	ISSUED FOR PERMIT

REVISIONS

NO.	DATE	DESCRIPTION
1	11/24/14	ISSUED FOR PERMIT
2	01/11/10	ISSUED FOR PERMIT
3	11/24/14	ISSUED FOR PERMIT
4	11/24/14	ISSUED FOR PERMIT

REVISIONS

NO.	DATE	DESCRIPTION
1	11/24/14	ISSUED FOR PERMIT
2	01/11/10	ISSUED FOR PERMIT
3	11/24/14	ISSUED FOR PERMIT
4	11/24/14	ISSUED FOR PERMIT

REVISIONS

NO.	DATE	DESCRIPTION
1	11/24/14	ISSUED FOR PERMIT
2	01/11/10	ISSUED FOR PERMIT
3	11/24/14	ISSUED FOR PERMIT
4	11/24/14	ISSUED FOR PERMIT

REVISIONS

NO.	DATE	DESCRIPTION
1	11/24/14	ISSUED FOR PERMIT
2	01/11/10	ISSUED FOR PERMIT
3	11/24/14	ISSUED FOR PERMIT
4	11/24/14	ISSUED FOR PERMIT

REVISIONS

NO.	DATE	DESCRIPTION
1	11/24/14	ISSUED FOR PERMIT
2	01/11/10	ISSUED FOR PERMIT
3	11/24/14	ISSUED FOR PERMIT
4	11/24/14	ISSUED FOR PERMIT

REVISIONS

NO.	DATE	DESCRIPTION
1	11/24/14	ISSUED FOR PERMIT
2	01/11/10	ISSUED FOR PERMIT
3	11/24/14	ISSUED FOR PERMIT
4	11/24/14	ISSUED FOR PERMIT

REVISIONS

NO.	DATE	DESCRIPTION
1	11/24/14	ISSUED FOR PERMIT
2	01/11/10	ISSUED FOR PERMIT
3	11/24/14	ISSUED FOR PERMIT
4	11/24/14	ISSUED FOR PERMIT

REVISIONS

NO.	DATE	DESCRIPTION
1	11/24/14	ISSUED FOR PERMIT
2	01/11/10	ISSUED FOR PERMIT
3	11/24/14	ISSUED FOR PERMIT
4	11/24/14	ISSUED FOR PERMIT

REVISIONS

NO.	DATE	DESCRIPTION
1	11/24/14	ISSUED FOR PERMIT
2	01/11/10	ISSUED FOR PERMIT
3	11/24/14	ISSUED FOR PERMIT
4	11/24/14	ISSUED FOR PERMIT

REVISIONS

NO.	DATE	DESCRIPTION
1	11/24/14	ISSUED FOR PERMIT
2	01/11/10	ISSUED FOR PERMIT
3	11/24/14	ISSUED FOR PERMIT
4	11/24/14	ISSUED FOR PERMIT

REVISIONS

NO.	DATE	DESCRIPTION
1	11/24/14	ISSUED FOR PERMIT
2	01/11/10	ISSUED FOR PERMIT
3	11/24/14	ISSUED FOR PERMIT
4	11/24/14	ISSUED FOR PERMIT

REVISIONS

NO.	DATE	DESCRIPTION
1	11/24/14	ISSUED FOR PERMIT
2	01/11/10	ISSUED FOR PERMIT
3	11/24/14	ISSUED FOR PERMIT
4	11/24/14	ISSUED FOR PERMIT

REVISIONS

NO.	DATE	DESCRIPTION
1	11/24/14	ISSUED FOR PERMIT
2	01/11/10	ISSUED FOR PERMIT
3	11/24/14	ISSUED FOR PERMIT
4	11/24/14	ISSUED FOR PERMIT

REVISIONS

NO.	DATE	DESCRIPTION
1	11/24/14	ISSUED FOR PERMIT
2	01/11/10	ISSUED FOR PERMIT
3	11/24/14	ISSUED FOR PERMIT
4	11/24/14	ISSUED FOR PERMIT

REVISIONS

NO.	DATE	DESCRIPTION
1	11/24/14	ISSUED FOR PERMIT
2	01/11/10	ISSUED FOR PERMIT
3	11/24/14	ISSUED FOR PERMIT
4	11/24/14	ISSUED FOR PERMIT

REVISIONS

NO.	DATE	DESCRIPTION
1	11/24/14	ISSUED FOR PERMIT
2	01/11/10	ISSUED FOR PERMIT
3	11/24/14	ISSUED FOR PERMIT
4	11/24/14	ISSUED FOR PERMIT

REVISIONS

NO.	DATE	DESCRIPTION
1	11/24/14	ISSUED FOR PERMIT
2	01/11/10	ISSUED FOR PERMIT
3	11/24/14	ISSUED FOR PERMIT
4	11/24/14	ISSUED FOR PERMIT

REVISIONS

NO.	DATE	DESCRIPTION
1	11/24/14	ISSUED FOR PERMIT
2	01/11/10	ISSUED FOR PERMIT
3	11/24/14	ISSUED FOR PERMIT
4	11/24/14	ISSUED FOR PERMIT

REVISIONS

NO.	DATE	DESCRIPTION
1	11/24/14	ISSUED FOR PERMIT
2	01/11/10	ISSUED FOR PERMIT
3	11/24/14	ISSUED FOR PERMIT
4	11/24/14	ISSUED FOR PERMIT

REVISIONS

NO.	DATE	DESCRIPTION
1	11/24/14	ISSUED FOR PERMIT
2	01/11/10	ISSUED FOR PERMIT
3	11/24/14	ISSUED FOR PERMIT
4	11/24/14	ISSUED FOR PERMIT

REVISIONS

NO.	DATE	DESCRIPTION
1	11/24/14	ISSUED FOR PERMIT
2	01/11/10	ISSUED FOR PERMIT
3	11/24/14	ISSUED FOR PERMIT
4	11/24/14	ISSUED FOR PERMIT

REVISIONS

NO.	DATE	DESCRIPTION
1	11/24/14	ISSUED FOR PERMIT
2	01/11/10	ISSUED FOR PERMIT
3	11/24/14	ISSUED FOR PERMIT
4	11/24/14	ISSUED FOR PERMIT

REVISIONS

NO.	DATE	DESCRIPTION
1	11/24/14	ISSUED FOR PERMIT
2	01/11/10	ISSUED FOR PERMIT
3	11/24/14	ISSUED FOR PERMIT
4	11/24/14	ISSUED FOR PERMIT

REVISIONS

NO.	DATE	DESCRIPTION
1	11/24/14	ISSUED FOR PERMIT
2	01/11/10	ISSUED FOR PERMIT
3	11/24/14	ISSUED FOR PERMIT
4	11/24/14	ISSUED FOR PERMIT

REVISIONS

NO.	DATE	DESCRIPTION
1	11/24/14	ISSUED FOR PERMIT
2	01/11/10	ISSUED FOR PERMIT
3	11/24/14	ISSUED FOR PERMIT
4	11/24/14	ISSUED FOR PERMIT

REVISIONS

NO.	DATE	DESCRIPTION
1	11/24/14	ISSUED FOR PERMIT
2	01/11/10	ISSUED FOR PERMIT
3	11/24/14	ISSUED FOR PERMIT
4	11/24/14	ISSUED FOR PERMIT

REVISIONS

NO.	DATE	DESCRIPTION
1	11/24/14	ISSUED FOR PERMIT
2	01/11/10	ISSUED FOR PERMIT
3	11/24/14	ISSUED FOR PERMIT
4	11/24/14	ISSUED FOR PERMIT

REVISIONS

NO.	DATE	DESCRIPTION
1	11/24/14	ISSUED FOR PERMIT
2	01/11/10	ISSUED FOR PERMIT
3	11/24/14	ISSUED FOR PERMIT
4	11/24/14	ISSUED FOR PERMIT

REVISIONS

NO.	DATE	DESCRIPTION
1	11/24/14	ISSUED FOR PERMIT
2	01/11/10	ISSUED FOR PERMIT
3	11/24/14	ISSUED FOR PERMIT
4	11/24/14	ISSUED FOR PERMIT

REVISIONS

NO.	DATE	DESCRIPTION
1	11/24/14	ISSUED FOR PERMIT
2	01/11/10	ISSUED FOR PERMIT
3	11/24/14	ISSUED FOR PERMIT
4	11/24/14	ISSUED FOR PERMIT

REVISIONS

NO.	DATE	DESCRIPTION
1		

ART CENTER TOWN & CARRIAGE HOMES NORTH

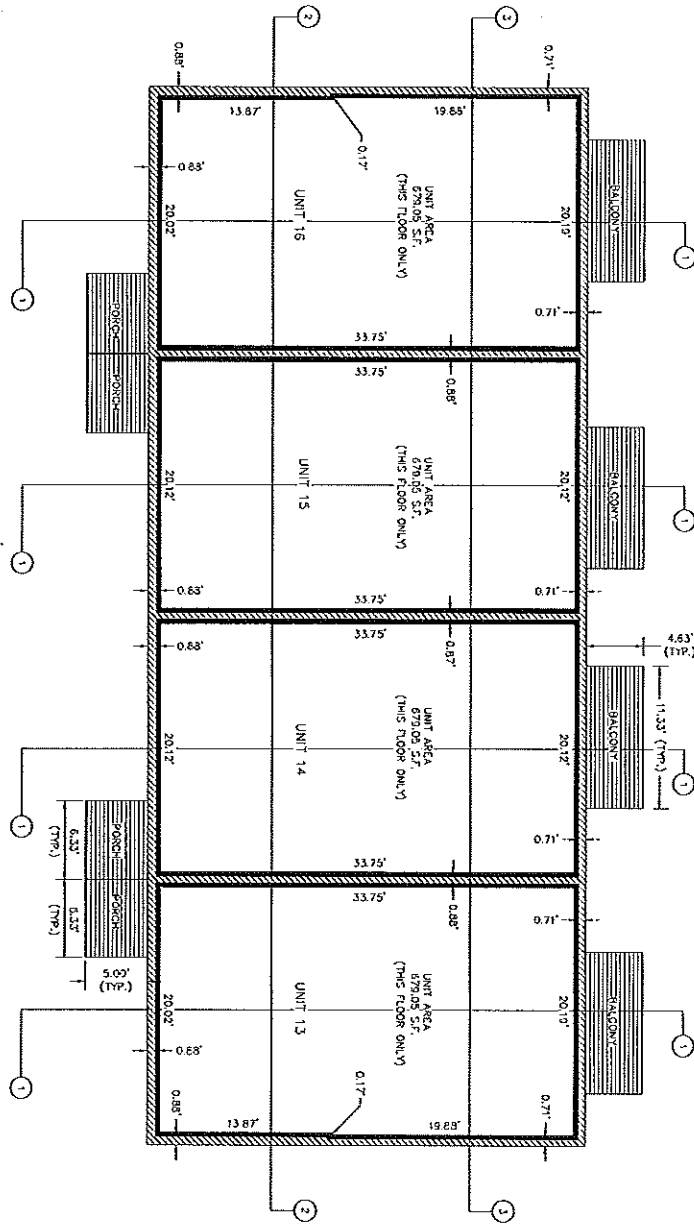

FIRST FLOOR PLAN

NOTE: UNITS 8 THROUGH 16 AND ALL APPROXIMATIONS NECESSARY TO SERVICE SAME "MUST BE BUILT" ALL OTHER IMPROVEMENTS SHOWN HEREON "MAY NOT BE BUILT" PROPOSED: DATED DECEMBER 26, 2014



LEGEND

- UNIT LIMIT
- ▨ LIMITED COMMON ELEMENT
- ▨ GENERAL COMMON ELEMENT
- (TYP.) - TYPICAL

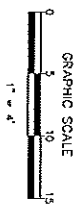

RECEIVED 11-24-14	PAINTER ARCHITECTURE, LLC
PROJECT: ART CENTER TOWN & CARRIAGE HOMES NORTH	10077 Reservoir Drive, Vero Beach, Florida 32987
PROJECT NO: 14-00000000000000000000	10077 Reservoir Drive, Vero Beach, Florida 32987
DATE: 11/24/14	10077 Reservoir Drive, Vero Beach, Florida 32987
BY: [Signature]	10077 Reservoir Drive, Vero Beach, Florida 32987
FOR: [Signature]	10077 Reservoir Drive, Vero Beach, Florida 32987
1	9

ART CENTER TOWN & CARRIAGE HOMES NORTH

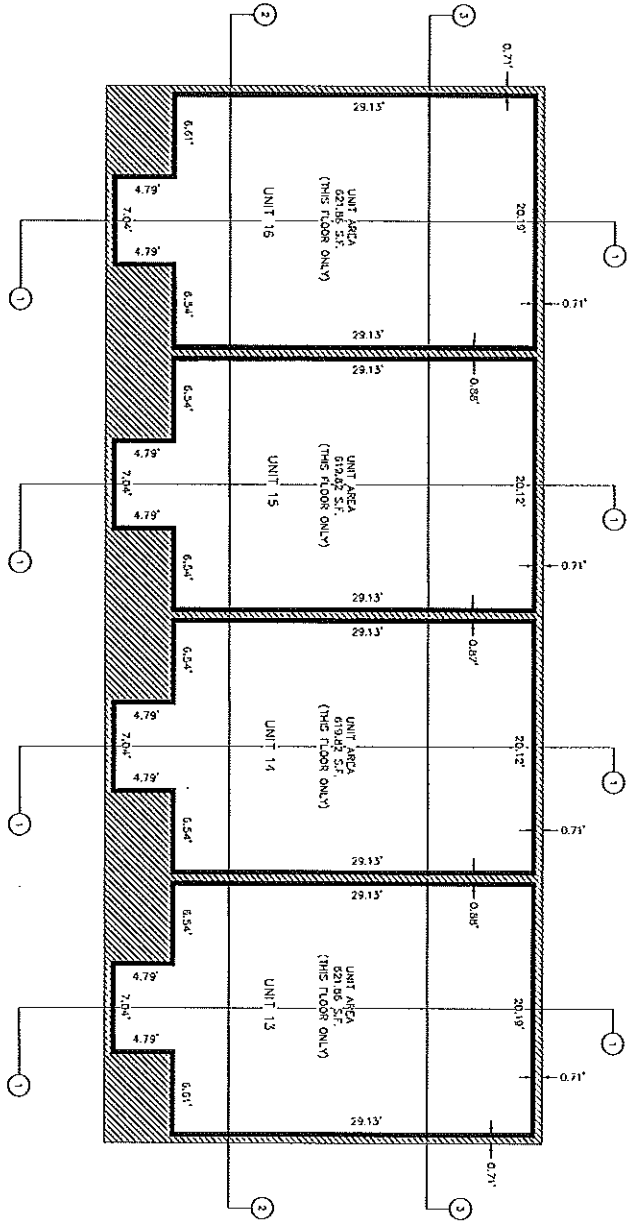

SECOND FLOOR PLAN

NOTE: UNITS 9 THROUGH 16 AND ALL APPROVEMENTS NECESSARY TO SERVICE SAME MUST BE BUILT. ALL OTHER APPROVEMENTS SHOWN HEREON MIGHT NOT BE BUILT.
 PREPARED: DATED DECEMBER 26, 2014



LEGEND

- UNIT UNIT
- UNIT COMMON ELEMENT
- GENERAL COMMON ELEMENT

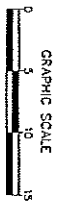

REVISED 11-24-14	REVISIONS
1	ADDED UNIT 16
2	ADDED UNIT 15
3	ADDED UNIT 14
4	ADDED UNIT 13
5	ADDED UNIT 12
6	ADDED UNIT 11
7	ADDED UNIT 10
8	ADDED UNIT 9
9	ADDED UNIT 8
10	ADDED UNIT 7
11	ADDED UNIT 6
12	ADDED UNIT 5
13	ADDED UNIT 4
14	ADDED UNIT 3
15	ADDED UNIT 2
16	ADDED UNIT 1
17	ADDED UNIT 0
18	ADDED UNIT -1
19	ADDED UNIT -2
20	ADDED UNIT -3
21	ADDED UNIT -4
22	ADDED UNIT -5
23	ADDED UNIT -6
24	ADDED UNIT -7
25	ADDED UNIT -8
26	ADDED UNIT -9
27	ADDED UNIT -10
28	ADDED UNIT -11
29	ADDED UNIT -12
30	ADDED UNIT -13
31	ADDED UNIT -14
32	ADDED UNIT -15
33	ADDED UNIT -16
34	ADDED UNIT -17
35	ADDED UNIT -18
36	ADDED UNIT -19
37	ADDED UNIT -20
38	ADDED UNIT -21
39	ADDED UNIT -22
40	ADDED UNIT -23
41	ADDED UNIT -24
42	ADDED UNIT -25
43	ADDED UNIT -26
44	ADDED UNIT -27
45	ADDED UNIT -28
46	ADDED UNIT -29
47	ADDED UNIT -30
48	ADDED UNIT -31
49	ADDED UNIT -32
50	ADDED UNIT -33
51	ADDED UNIT -34
52	ADDED UNIT -35
53	ADDED UNIT -36
54	ADDED UNIT -37
55	ADDED UNIT -38
56	ADDED UNIT -39
57	ADDED UNIT -40
58	ADDED UNIT -41
59	ADDED UNIT -42
60	ADDED UNIT -43
61	ADDED UNIT -44
62	ADDED UNIT -45
63	ADDED UNIT -46
64	ADDED UNIT -47
65	ADDED UNIT -48
66	ADDED UNIT -49
67	ADDED UNIT -50
68	ADDED UNIT -51
69	ADDED UNIT -52
70	ADDED UNIT -53
71	ADDED UNIT -54
72	ADDED UNIT -55
73	ADDED UNIT -56
74	ADDED UNIT -57
75	ADDED UNIT -58
76	ADDED UNIT -59
77	ADDED UNIT -60
78	ADDED UNIT -61
79	ADDED UNIT -62
80	ADDED UNIT -63
81	ADDED UNIT -64
82	ADDED UNIT -65
83	ADDED UNIT -66
84	ADDED UNIT -67
85	ADDED UNIT -68
86	ADDED UNIT -69
87	ADDED UNIT -70
88	ADDED UNIT -71
89	ADDED UNIT -72
90	ADDED UNIT -73
91	ADDED UNIT -74
92	ADDED UNIT -75
93	ADDED UNIT -76
94	ADDED UNIT -77
95	ADDED UNIT -78
96	ADDED UNIT -79
97	ADDED UNIT -80
98	ADDED UNIT -81
99	ADDED UNIT -82
100	ADDED UNIT -83
101	ADDED UNIT -84
102	ADDED UNIT -85
103	ADDED UNIT -86
104	ADDED UNIT -87
105	ADDED UNIT -88
106	ADDED UNIT -89
107	ADDED UNIT -90
108	ADDED UNIT -91
109	ADDED UNIT -92
110	ADDED UNIT -93
111	ADDED UNIT -94
112	ADDED UNIT -95
113	ADDED UNIT -96
114	ADDED UNIT -97
115	ADDED UNIT -98
116	ADDED UNIT -99
117	ADDED UNIT -100
118	ADDED UNIT -101
119	ADDED UNIT -102
120	ADDED UNIT -103
121	ADDED UNIT -104
122	ADDED UNIT -105
123	ADDED UNIT -106
124	ADDED UNIT -107
125	ADDED UNIT -108
126	ADDED UNIT -109
127	ADDED UNIT -110
128	ADDED UNIT -111
129	ADDED UNIT -112
130	ADDED UNIT -113
131	ADDED UNIT -114
132	ADDED UNIT -115
133	ADDED UNIT -116
134	ADDED UNIT -117
135	ADDED UNIT -118
136	ADDED UNIT -119
137	ADDED UNIT -120
138	ADDED UNIT -121
139	ADDED UNIT -122
140	ADDED UNIT -123
141	ADDED UNIT -124
142	ADDED UNIT -125
143	ADDED UNIT -126
144	ADDED UNIT -127
145	ADDED UNIT -128
146	ADDED UNIT -129
147	ADDED UNIT -130
148	ADDED UNIT -131
149	ADDED UNIT -132
150	ADDED UNIT -133
151	ADDED UNIT -134
152	ADDED UNIT -135
153	ADDED UNIT -136
154	ADDED UNIT -137
155	ADDED UNIT -138
156	ADDED UNIT -139
157	ADDED UNIT -140
158	ADDED UNIT -141
159	ADDED UNIT -142
160	ADDED UNIT -143
161	ADDED UNIT -144
162	ADDED UNIT -145
163	ADDED UNIT -146
164	ADDED UNIT -147
165	ADDED UNIT -148
166	ADDED UNIT -149
167	ADDED UNIT -150
168	ADDED UNIT -151
169	ADDED UNIT -152
170	ADDED UNIT -153
171	ADDED UNIT -154
172	ADDED UNIT -155
173	ADDED UNIT -156
174	ADDED UNIT -157
175	ADDED UNIT -158
176	ADDED UNIT -159
177	ADDED UNIT -160
178	ADDED UNIT -161
179	ADDED UNIT -162
180	ADDED UNIT -163
181	ADDED UNIT -164
182	ADDED UNIT -165
183	ADDED UNIT -166
184	ADDED UNIT -167
185	ADDED UNIT -168
186	ADDED UNIT -169
187	ADDED UNIT -170
188	ADDED UNIT -171
189	ADDED UNIT -172
190	ADDED UNIT -173
191	ADDED UNIT -174
192	ADDED UNIT -175
193	ADDED UNIT -176
194	ADDED UNIT -177
195	ADDED UNIT -178
196	ADDED UNIT -179
197	ADDED UNIT -180
198	ADDED UNIT -181
199	ADDED UNIT -182
200	ADDED UNIT -183
201	ADDED UNIT -184
202	ADDED UNIT -185
203	ADDED UNIT -186
204	ADDED UNIT -187
205	ADDED UNIT -188
206	ADDED UNIT -189
207	ADDED UNIT -190
208	ADDED UNIT -191
209	ADDED UNIT -192
210	ADDED UNIT -193
211	ADDED UNIT -194
212	ADDED UNIT -195
213	ADDED UNIT -196
214	ADDED UNIT -197
215	ADDED UNIT -198
216	ADDED UNIT -199
217	ADDED UNIT -200
218	ADDED UNIT -201
219	ADDED UNIT -202
220	ADDED UNIT -203
221	ADDED UNIT -204
222	ADDED UNIT -205
223	ADDED UNIT -206
224	ADDED UNIT -207
225	ADDED UNIT -208
226	ADDED UNIT -209
227	ADDED UNIT -210
228	ADDED UNIT -211
229	ADDED UNIT -212
230	ADDED UNIT -213
231	ADDED UNIT -214
232	ADDED UNIT -215
233	ADDED UNIT -216
234	ADDED UNIT -217
235	ADDED UNIT -218
236	ADDED UNIT -219
237	ADDED UNIT -220
238	ADDED UNIT -221
239	ADDED UNIT -222
240	ADDED UNIT -223
241	ADDED UNIT -224
242	ADDED UNIT -225
243	ADDED UNIT -226
244	ADDED UNIT -227
245	ADDED UNIT -228
246	ADDED UNIT -229
247	ADDED UNIT -230
248	ADDED UNIT -231
249	ADDED UNIT -232
250	ADDED UNIT -233
251	ADDED UNIT -234
252	ADDED UNIT -235
253	ADDED UNIT -236
254	ADDED UNIT -237
255	ADDED UNIT -238
256	ADDED UNIT -239
257	ADDED UNIT -240
258	ADDED UNIT -241
259	ADDED UNIT -242
260	ADDED UNIT -243
261	ADDED UNIT -244
262	ADDED UNIT -245
263	ADDED UNIT -246
264	ADDED UNIT -247
265	ADDED UNIT -248
266	ADDED UNIT -249
267	ADDED UNIT -250
268	ADDED UNIT -251
269	ADDED UNIT -252
270	ADDED UNIT -253
271	ADDED UNIT -254
272	ADDED UNIT -255
273	ADDED UNIT -256
274	ADDED UNIT -257
275	ADDED UNIT -258
276	ADDED UNIT -259
277	ADDED UNIT -260
278	ADDED UNIT -261
279	ADDED UNIT -262
280	ADDED UNIT -263
281	ADDED UNIT -264
282	ADDED UNIT -265
283	ADDED UNIT -266
284	ADDED UNIT -267
285	ADDED UNIT -268
286	ADDED UNIT -269
287	ADDED UNIT -270
288	ADDED UNIT -271
289	ADDED UNIT -272
290	ADDED UNIT -273
291	ADDED UNIT -274
292	ADDED UNIT -275
293	ADDED UNIT -276
294	ADDED UNIT -277
295	ADDED UNIT -278
296	ADDED UNIT -279
297	ADDED UNIT -280
298	ADDED UNIT -281
299	ADDED UNIT -282
300	ADDED UNIT -283
301	ADDED UNIT -284
302	ADDED UNIT -285
303	ADDED UNIT -286
304	ADDED UNIT -287
305	ADDED UNIT -288
306	ADDED UNIT -289
307	ADDED UNIT -290
308	ADDED UNIT -291
309	ADDED UNIT -292
310	ADDED UNIT -293
311	ADDED UNIT -294
312	ADDED UNIT -295
313	ADDED UNIT -296
314	ADDED UNIT -297
315	ADDED UNIT -298
316	ADDED UNIT -299
317	ADDED UNIT -300
318	ADDED UNIT -301
319	ADDED UNIT -302
320	ADDED UNIT -303
321	ADDED UNIT -304
322	ADDED UNIT -305
323	ADDED UNIT -306
324	ADDED UNIT -307
325	ADDED UNIT -308
326	ADDED UNIT -309
327	ADDED UNIT -310
328	ADDED UNIT -311
329	ADDED UNIT -312
330	ADDED UNIT -313
331	ADDED UNIT -314
332	ADDED UNIT -315
333	ADDED UNIT -316
334	ADDED UNIT -317
335	ADDED UNIT -318
336	ADDED UNIT -319
337	ADDED UNIT -320
338	ADDED UNIT -321
339	ADDED UNIT -322
340	ADDED UNIT -323
341	ADDED UNIT -324
342	ADDED UNIT -325
343	ADDED UNIT -326
344	ADDED UNIT -327
345	ADDED UNIT -328
346	ADDED UNIT -329
347	ADDED UNIT -330
348	ADDED UNIT -331
349	ADDED UNIT -332
350	ADDED UNIT -333
351	ADDED UNIT -334
352	ADDED UNIT -335
353	ADDED UNIT -336
354	ADDED UNIT -337
355	ADDED UNIT -338
356	ADDED UNIT -339
357	ADDED UNIT -340
358	ADDED UNIT -341
359	ADDED UNIT -342
360	ADDED UNIT -343
361	ADDED UNIT -344
362	ADDED UNIT -345
363	ADDED UNIT -346
364	ADDED UNIT -347
365	ADDED UNIT -348
366	ADDED UNIT -349
367	ADDED UNIT -350
368	ADDED UNIT -351
369	ADDED UNIT -352
370	ADDED UNIT -353
371	ADDED UNIT -354
372	ADDED UNIT -355
373	ADDED UNIT -356
374	ADDED UNIT -357
375	ADDED UNIT -358
376	ADDED UNIT -359
377	ADDED UNIT -360
378	ADDED UNIT -361
379	ADDED UNIT -362
380	ADDED UNIT -363
381	ADDED UNIT -364
382	ADDED UNIT -365
383	ADDED UNIT -366
384	ADDED UNIT -367
385	ADDED UNIT -368
386	ADDED UNIT -369
387	ADDED UNIT -370
388	ADDED UNIT -371
389	ADDED UNIT -372
390	ADDED UNIT -373
391	ADDED UNIT -374
392	ADDED UNIT -375
393	ADDED UNIT -376
394	ADDED UNIT -377
395	ADDED UNIT -378
396	ADDED UNIT -379
397	ADDED UNIT -380
398	ADDED UNIT -381
399	ADDED UNIT -382
400	ADDED UNIT -383
401	ADDED UNIT -384
402	ADDED UNIT -385
403	ADDED UNIT -386
404	ADDED UNIT -387
405	ADDED UNIT -388
406	ADDED UNIT -389
407	ADDED UNIT -390
408	ADDED UNIT -391
409	ADDED UNIT -392
410	ADDED UNIT -393

ART CENTER TOWN & CARRIAGE HOMES NORTH

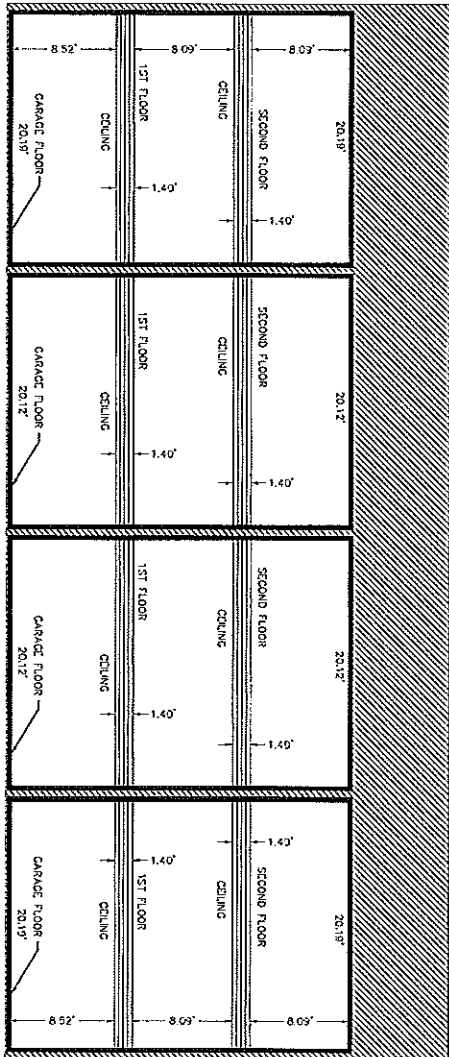

SECTION 3

UNIT No.	2ND FLOOR
13, 14, 15, 16	ELEVATION
	1/25/12

NOTE: UNITS 9 THROUGH 16 AND ALL IMPROVEMENTS NECESSARY TO SERVICE SAID "JUST BE BUILT" ALL OTHER IMPROVEMENTS SHOWN HEREON NEED NOT BE BUILT"
 PROPOSED: DATE DECIDER 26, 2014

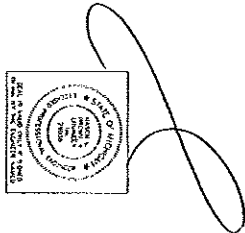

- LEGEND**
- UNIT UNIT
 - UNIT COMMON ELEMENT
 - GENERAL COMMON ELEMENT

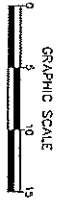

REVISION: 11-24-12

RAJON BROWN ASSOCIATES, LLC
 ONE BRONXWAY A SUITE 200
 BRONX, NY 10463
 703-227-9900
 PALLES ART CENTER NORTH, LLC
 7007 Tremont Drive
 West Bloomfield, MI 48322

SECTION 3 UNITS 13-16

207 E. Palmer
 City of Detroit, Wayne Co., Michigan
 313.224.1200
 12

ART CENTER TOWN & CARRIAGE HOMES NORTH

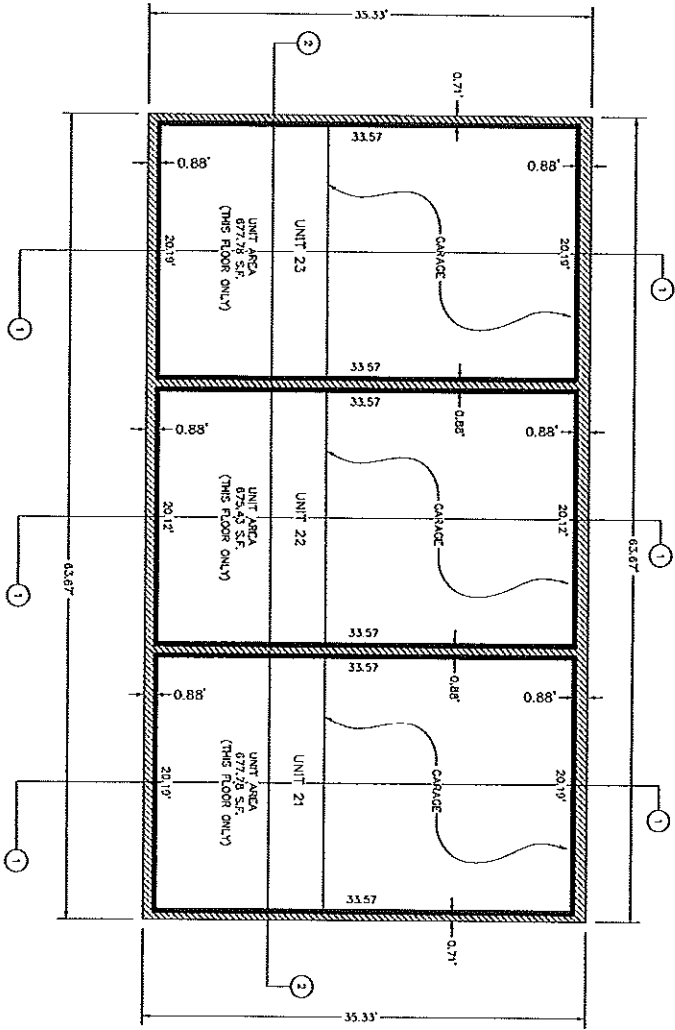

PERIMETER GARAGE & BASEMENT FLOOR PLAN

NOTE: UNITS 9 THROUGH 18 AND ALL IMPROVEMENTS NECESSARY TO SERVICE SAME MUST BE DULTE. ALL OTHER IMPROVEMENTS SHOWN HEREON NEED NOT BE DULTE. PROPOSED. DATED DECEMBER 24, 2014

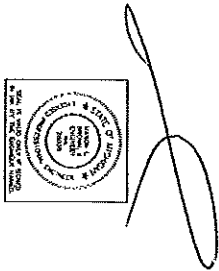

LEGEND

- UNIT UNIT
- LIMITED COMMON ELEMENT
- GENERAL COMMON ELEMENT

GRAPHIC SCALE

1" = 4'

0 5 10 15

REVISION	DATE	BY	DESCRIPTION
REVISED	11-24-14		
REVISED	01-11-10		
MASON BROWNE ASSOCIATES, LLC 10000 WOODLAND AVENUE, SUITE 100 BLOOMINGHILL, MICHIGAN 48304 TEL: 248-847-1000 FAX: 248-847-1001 WWW.MASONBROWNE.COM			
PALMER ART CENTER NORTH, LLC PALMER ART CENTER NORTH, LLC 1601 Trumbull Drive, Westland, MI 48092 UNITS 21-23			
PERIMETER GARAGE & BASEMENT PLAN			
287 E. Palmer City of Detroit, Wayne Co., Michigan			
DATE	SCALE	BY	CHK
11/24/14	1/8" = 1'-0"	DWD	DWD
			13

ART CENTER TOWN & CARRIAGE HOMES NORTH

FIRST FLOOR PLAN

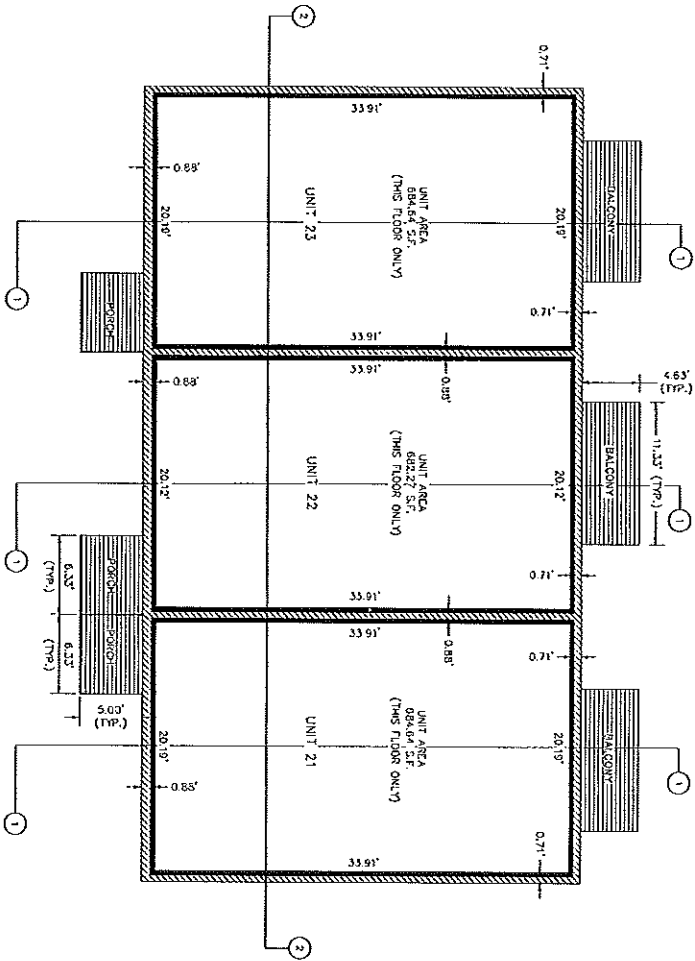

NOTE: UNITS 9 THROUGH 16 AND ALL IMPROVEMENTS NECESSARY TO SERVIC SALES MUST BE BUILT. ALL OTHER IMPROVEMENTS SHOWN HEREON NEED NOT BE BUILT.
 PROPOSED: DATED DECEMBER 25, 2014



David Wayne Co.

- LEGEND
- UNIT LIMIT
 - LIMITED COMMON ELEMENT
 - GENERAL COMMON ELEMENT
 - (TYP.) = TYPICAL

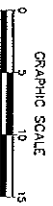

REVISED 11-24-14
 REVISED 01-11-10

PROJECT	ART CENTER TOWN & CARRIAGE HOMES NORTH
OWNER	PALMER ART CENTER NORTH, LLC
ARCHITECT	DAVID WAYNE CO.
DATE	DECEMBER 25, 2014
SCALE	AS SHOWN
NO. OF SHEETS	14
SHEET NO.	14

ART CENTER TOWN & CARRIAGE HOMES NORTH

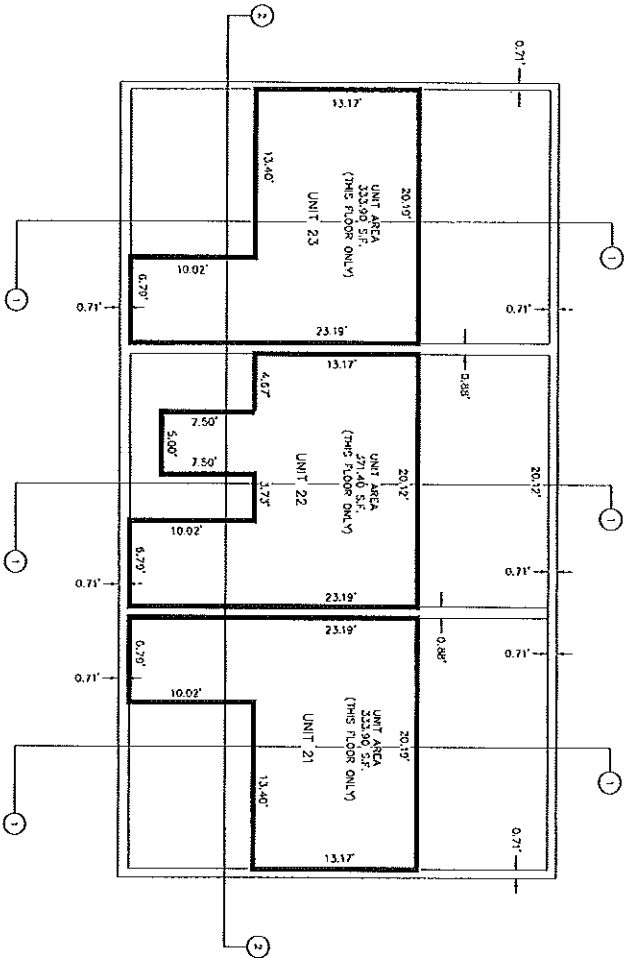

THIRD FLOOR PLAN

NOTE: UNITS 9 THROUGH 15 AND ALL IMPROVEMENTS NECESSARY TO SERVICE SAME MUST BE BUILT. ALL OTHER IMPROVEMENTS SHOWN HEREON WOULD NOT BE BUILT.
 PROPOSED: DATED DECEMBER 20, 2014

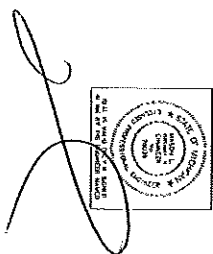

LEGEND

- UNIT UNIT
- UNIT'S COMMON ELEMENT
- CENTRAL COMMON ELEMENT

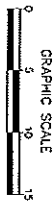

REVISION	DATE	BY	DESCRIPTION
REVISED	11-24-14		
REVISED	01-11-10		
KAYSON BROWN ASSOCIATES, LLC 2700 W. HURON AVENUE, SUITE 200 ANN ARBOR, MICHIGAN 48106 TEL: 734.769.8800 FAX: 734.769.8801 WWW.KAYSONBROWN.COM			
PALMER PROPERTY, LLC 287 E. PALMER ANN ARBOR, MICHIGAN 48106 TEL: 734.769.8800 FAX: 734.769.8801 WWW.PALMERPROPERTY.COM			
THIRD FLOOR PLAN UNITS 21-23 287 E. Palmer City of Detroit, Wayne Co., Michigan Project No. 14-00000000-0000-0000 SHEET NO. 16 OF 16			

ART CENTER TOWN & CARRIAGE HOMES NORTH

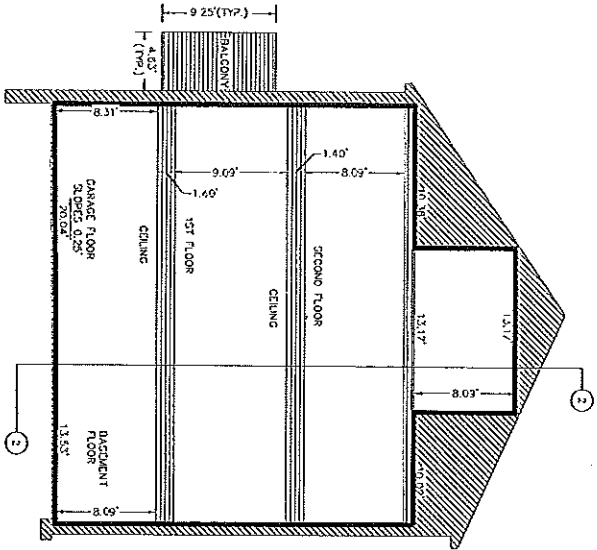

SECTION 1

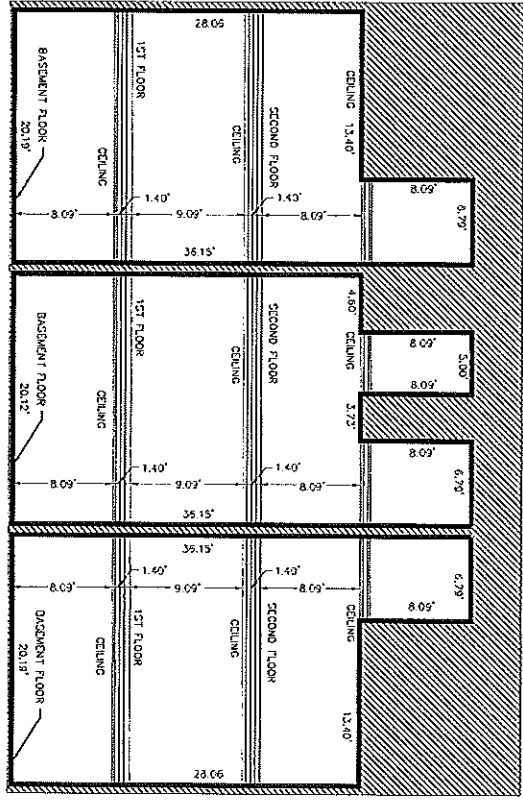

SECTION 2

UNIT NO.	21, 26, 23
TWO TOWER	13A, 13B, 13C

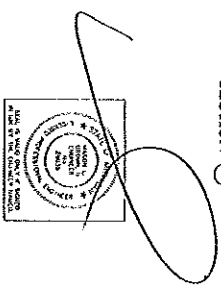

NOTE: UNITS 9 THROUGH 16 AND ALL IMPROVEMENTS NECESSARY TO SERVICE SAME MUST BE BUILT. ALL OTHER IMPROVEMENTS SHOWN HEREON NEED NOT BE BUILT. PROPOSED. DATED DECEMBER 26, 2014.

LEGEND

- UNIT LIMIT
- LIMITED COMMON ELEMENT
- GENERAL COMMON ELEMENT

GRAPHIC SCALE

0 5 10 15

1" = 4'

REVISION	NO.	DATE	DESCRIPTION
1	11-24-14	11-24-14	REVISED
2	01-11-15	01-11-15	REVISED
PALMER PROPERTY, LLC 207 E. Palmer - City of Denver, Wagon Co. Michigan 7800 SECTION 1 & 2, UNITS 21-23			
ART CENTER TOWN & CARRIAGE HOMES NORTH, LLC 207 E. Palmer - City of Denver, Wagon Co. Michigan 7800			
DATE PLOTTED	12/26/14	PROJECT NO.	17

ART CENTER TOWN & CARRIAGE HOMES NORTH

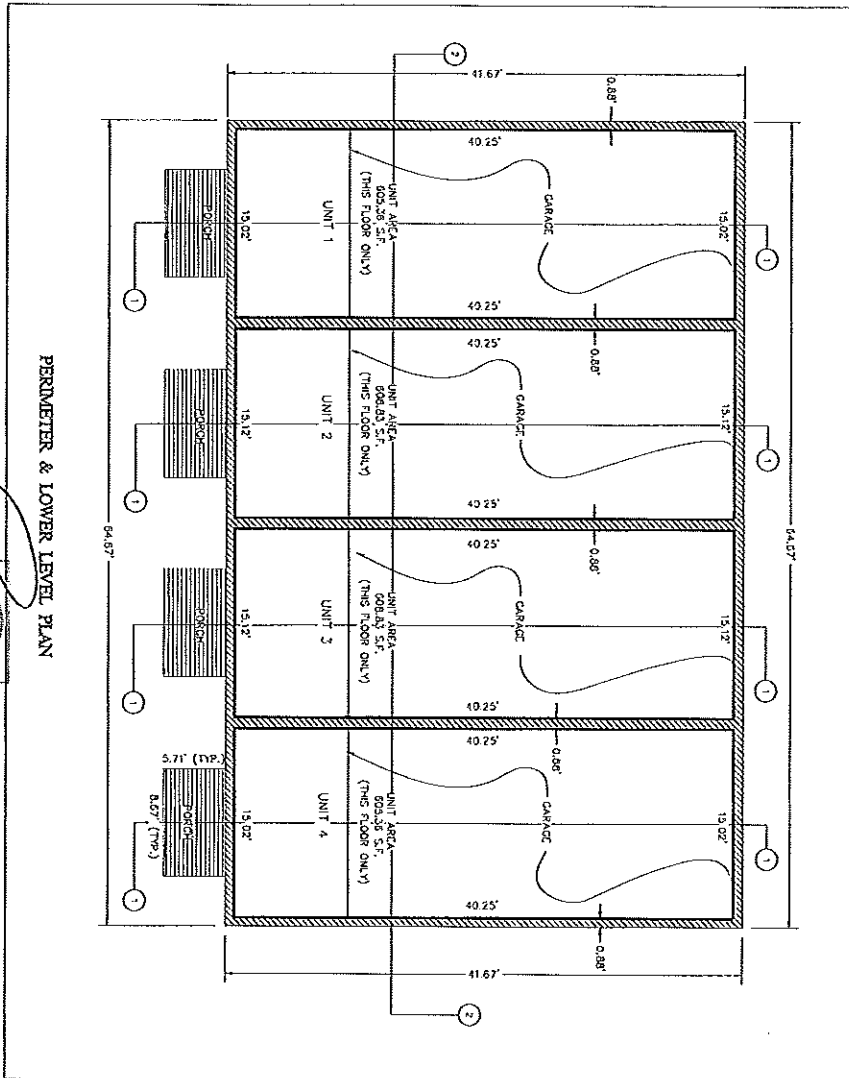

PERIMETER & LOWER LEVEL PLAN



NOTE: UNITS 3 THROUGH 15 AND ALL IMPROVEMENTS NECESSARY TO SERVICE SAME MUST BE BUILT. ALL OTHER IMPROVEMENTS SHOWN HEREON NEED NOT BE BUILT.
 PROVIDED: DATED DECEMBER 26, 2014

100

- LEGEND
- [Symbol] UNIT LIMIT
 - [Symbol] LIMITED COMMON ELEMENT
 - [Symbol] GENERAL COMMON ELEMENT
 - (TYP.) = TYPICAL

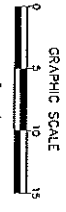

REVISED 11-24-14	PROJECT	ART CENTER TOWN & CARRIAGE HOMES NORTH
REVISED 01-11-10	DATE	01/11/10
DESIGNED BY: DAVID D. HENSON	DESIGNED BY:	DAVID D. HENSON
CHECKED BY: DAVID D. HENSON	CHECKED BY:	DAVID D. HENSON
DATE: 11/24/14	DATE:	11/24/14
PROJECT: PALMER PROPERTY, LLC	PROJECT:	PALMER PROPERTY, LLC
CLIENT: PALMER PROPERTY, LLC	CLIENT:	PALMER PROPERTY, LLC
ADDRESS: 7007 Westland Drive	ADDRESS:	7007 Westland Drive
CITY: WESTLAND, MI 48092	CITY:	WESTLAND, MI 48092
STATE: MI	STATE:	MI
PLANNING AND CONSTRUCTION	PLANNING AND CONSTRUCTION:	DAVID D. HENSON
DATE: 11/24/14	DATE:	11/24/14
PROJECT: ART CENTER TOWN & CARRIAGE HOMES NORTH	PROJECT:	ART CENTER TOWN & CARRIAGE HOMES NORTH
DATE: 11/24/14	DATE:	11/24/14
PROJECT: ART CENTER TOWN & CARRIAGE HOMES NORTH	PROJECT:	ART CENTER TOWN & CARRIAGE HOMES NORTH
DATE: 11/24/14	DATE:	11/24/14

ART CENTER TOWN & CARRIAGE HOMES NORTH

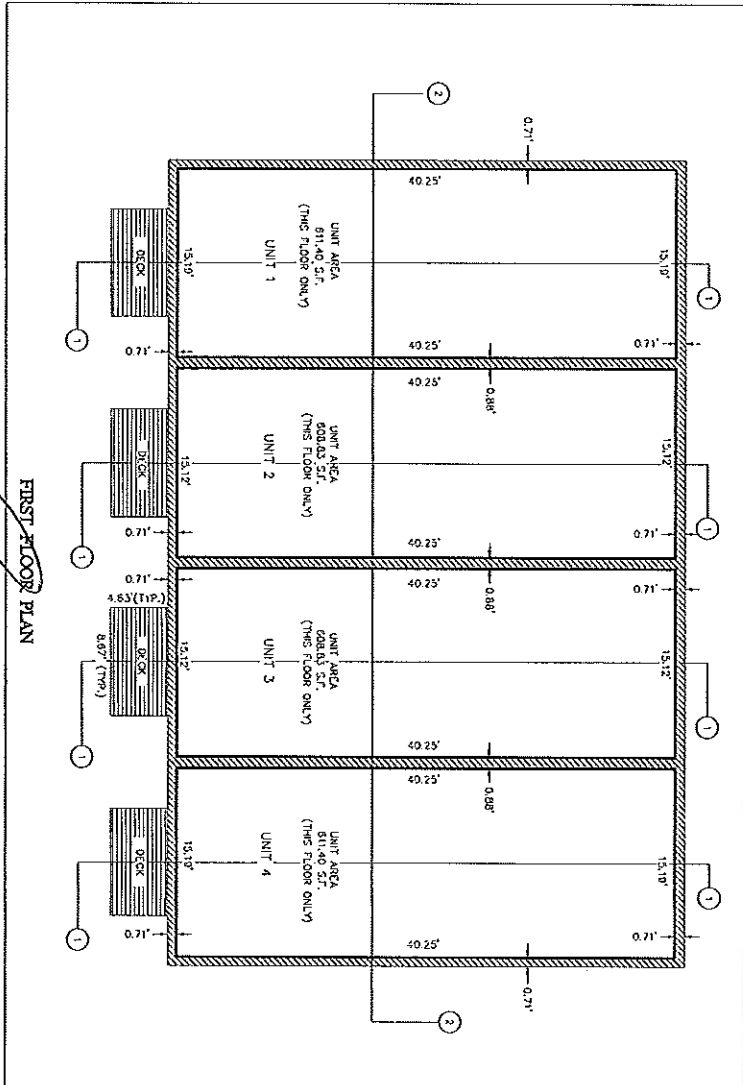

FIRST FLOOR PLAN



NOTE: UNITS 3 THROUGH 18 AND ALL IMPROVEMENTS NECESSARY TO SERVICE SAME MUST BE BUILT. ALL OTHER IMPROVEMENTS SHOWN HEREON NEED NOT BE BUILT. PHOTOGRAPH DATED DECEMBER 26, 2014.

100

LEGEND

- UNIT LIMIT
- UNIT COMMON ELEMENT
- GENERAL COMMON ELEMENT
- (TYP.) = TYPICAL

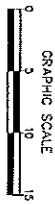

REVISION	DATE	BY	DESCRIPTION
1	01-28-15
2	01-28-15
3	01-28-15
4	01-28-15
5	01-28-15
6	01-28-15
7	01-28-15
8	01-28-15
9	01-28-15
10	01-28-15
11	01-28-15
12	01-28-15
13	01-28-15
14	01-28-15
15	01-28-15
16	01-28-15
17	01-28-15
18	01-28-15
19	01-28-15

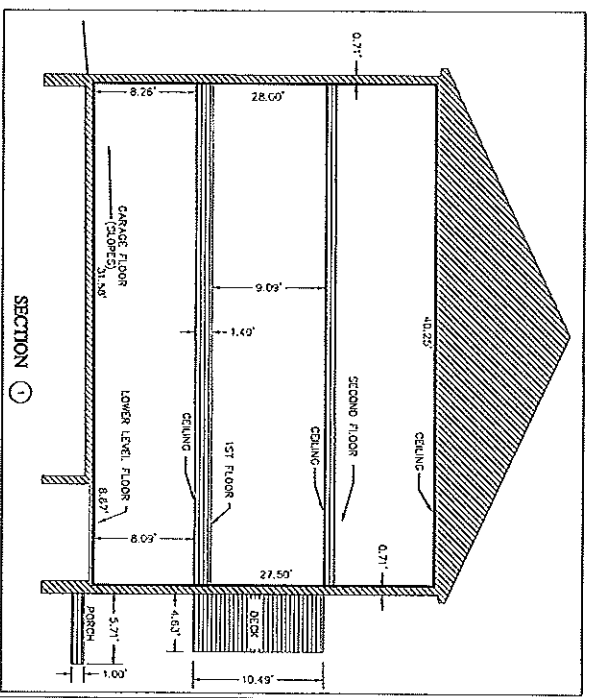
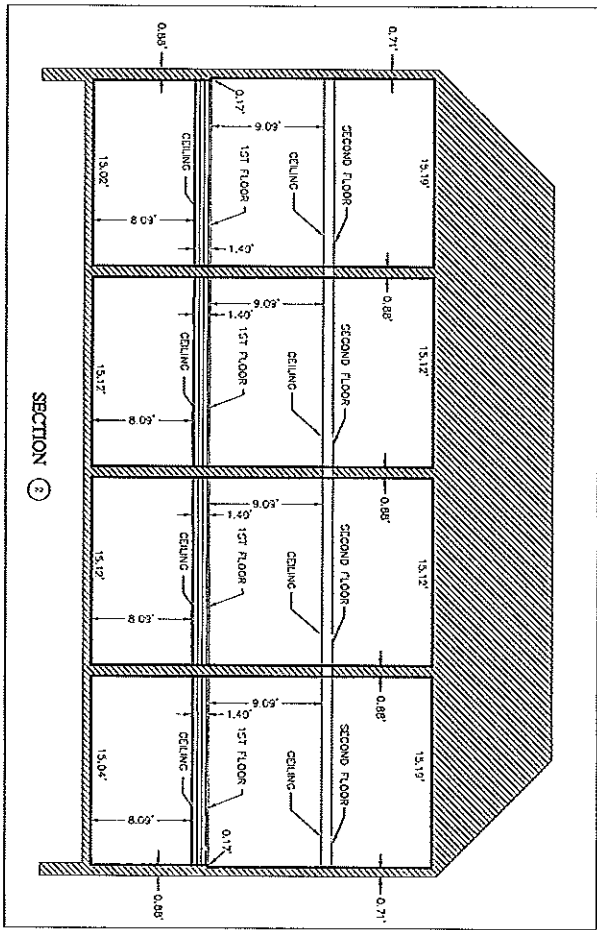

ART CENTER TOWN & CARRIAGE HOMES NORTH



UNIT No.	1ST FLOOR ELEVATION
1, 2, 3, 4	SECTION 1
5	SECTION 2

100

NOTE: UNITS 9 THROUGH 16 AND ALL IMPROVEMENTS NECESSARY TO SERVICE SAME MUST BE BUILT. ALL OTHER IMPROVEMENTS SHOWN HEREON NEED NOT BE BUILT.
 PROPOSER: DATED DECEMBER 20, 2014

LEGEND

- UNIT LIMIT
- LIMITED COMMON ELEMENT
- GENERAL COMMON ELEMENT

GRAPHIC SCALE

0 5 10 15

1" = 4'

REVISED 11-24-14
 REVISION 01-11-10

RAJESH BHOWMICK ARCHITECTS, LLC
 10000 WOODBURN AVENUE, SUITE 100
 FALLS CHURCH, VA 22044
 PALMER PROPERTY, LLC
 PALMER ART CENTER NORTH, LLC
 207 E. PARKWAY, SUITE 100
 FALLS CHURCH, VA 22044

SECTIONS UNITS 1-4
 207 E. PARKWAY, SUITE 100, FALLS CHURCH, VA 22044
 ARCHITECT: RAJESH BHOWMICK ARCHITECTS, LLC
 DATE: 11/24/14
 SHEET NO. 21

ART CENTER TOWN & CARRIAGE HOMES NORTH

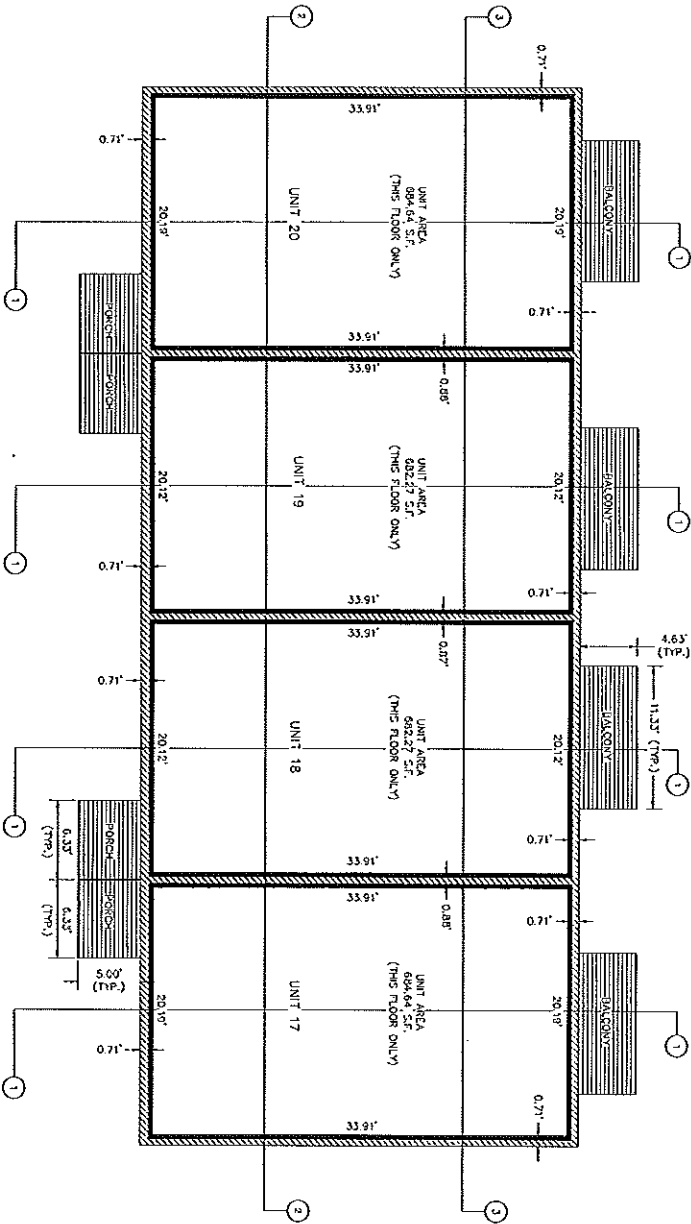

FIRST FLOOR PLAN

NOTE: UNITS 9 THROUGH 16 AND ALL IMPROVEMENTS NECESSARY TO SERVICE SAME, MUST BE BUILT. ALL OTHER IMPROVEMENTS SHOWN HEREIN NEED NOT BE BUILT.
PROPOSED: DATED DECEMBER 26, 2014

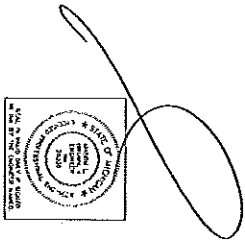

- LEGEND
- UNIT LIMIT
 - LIMITED COMMON ELEMENT
 - GENERAL COMMON ELEMENT
 - (TYP.) = TYPICAL

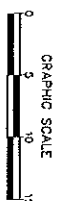

REVISED: 11-24-14	PROJECT: ART CENTER TOWN & CARRIAGE HOMES NORTH
DESIGNED BY: [Signature]	CLIENT: PALMER ART CENTER NORTH, LLC
CHECKED BY: [Signature]	ADDRESS: 7077 Freedom Drive, Westland, MI 48172
DATE: 11-24-14	CITY: Westland, Michigan
PROJECT: ART CENTER TOWN & CARRIAGE HOMES NORTH	STATE: Michigan
DESIGNED BY: [Signature]	DATE: 11-24-14
CHECKED BY: [Signature]	PROJECT: ART CENTER TOWN & CARRIAGE HOMES NORTH
DATE: 11-24-14	STATE: Michigan
PROJECT: ART CENTER TOWN & CARRIAGE HOMES NORTH	DATE: 11-24-14
STATE: Michigan	PROJECT: ART CENTER TOWN & CARRIAGE HOMES NORTH

ART CENTER TOWN & CARRIAGE HOMES NORTH

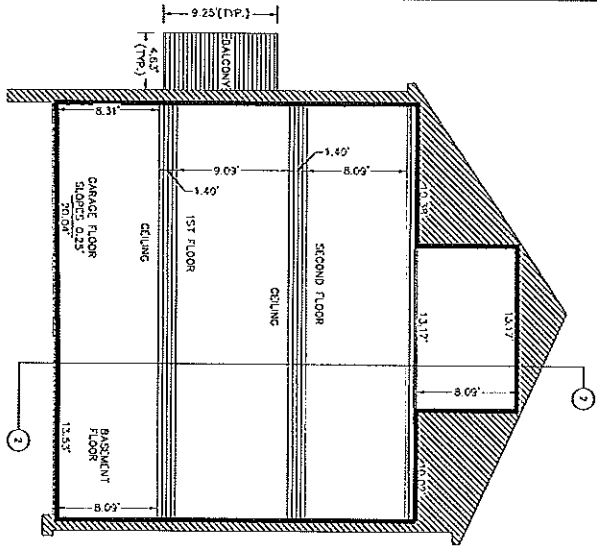

SECTION 1

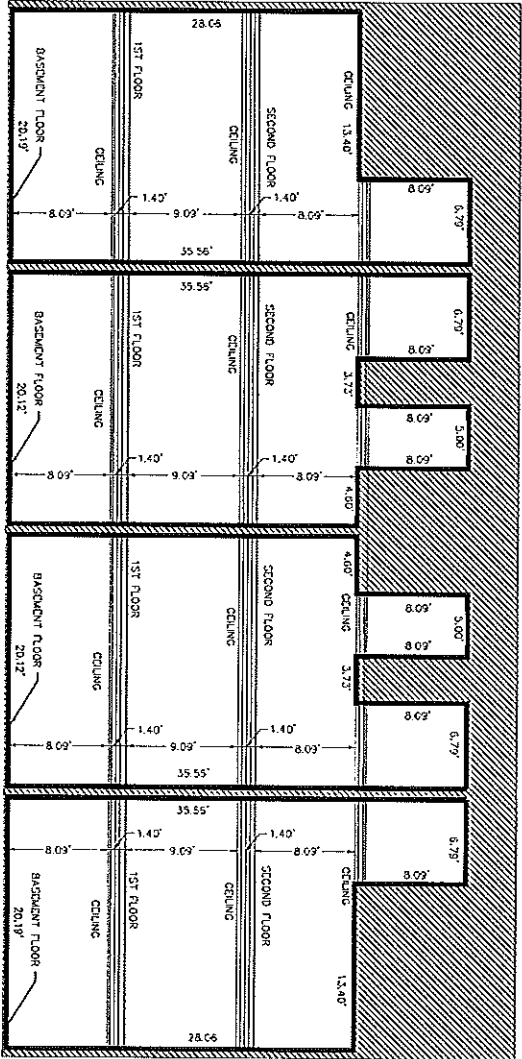

SECTION 2

UNIT No.	2ND FLOOR ELEVATION
17-18, 19, 20	040027

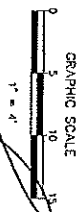

NOTE: UNITS 9 THROUGH 16 AND ALL IMPROVEMENTS NECESSARY TO SERVICE SAME MUST BE BUILT - ALL OTHER IMPROVEMENTS SHOWN HEREON NEED NOT BE BUILT.
 PROPOSED: DATED DECEMBER 26, 2014



PLUMER PROPERTY, LLC
 7007 ART CENTER NORTH, LLC
 SECTIONS UNITS 17-20
 307 E. Palmer, City of Detroit, Wayne Co., Michigan
 Prepared by: [Signature] 12/26/14
 Checked by: [Signature] 12/26/14
 Date for file: 12/26/14