

Home data report

3814 Belle Aire Circle Southwest, Greater Deyerle, Roanoke, Roanoke city, Virginia, United States, 24018

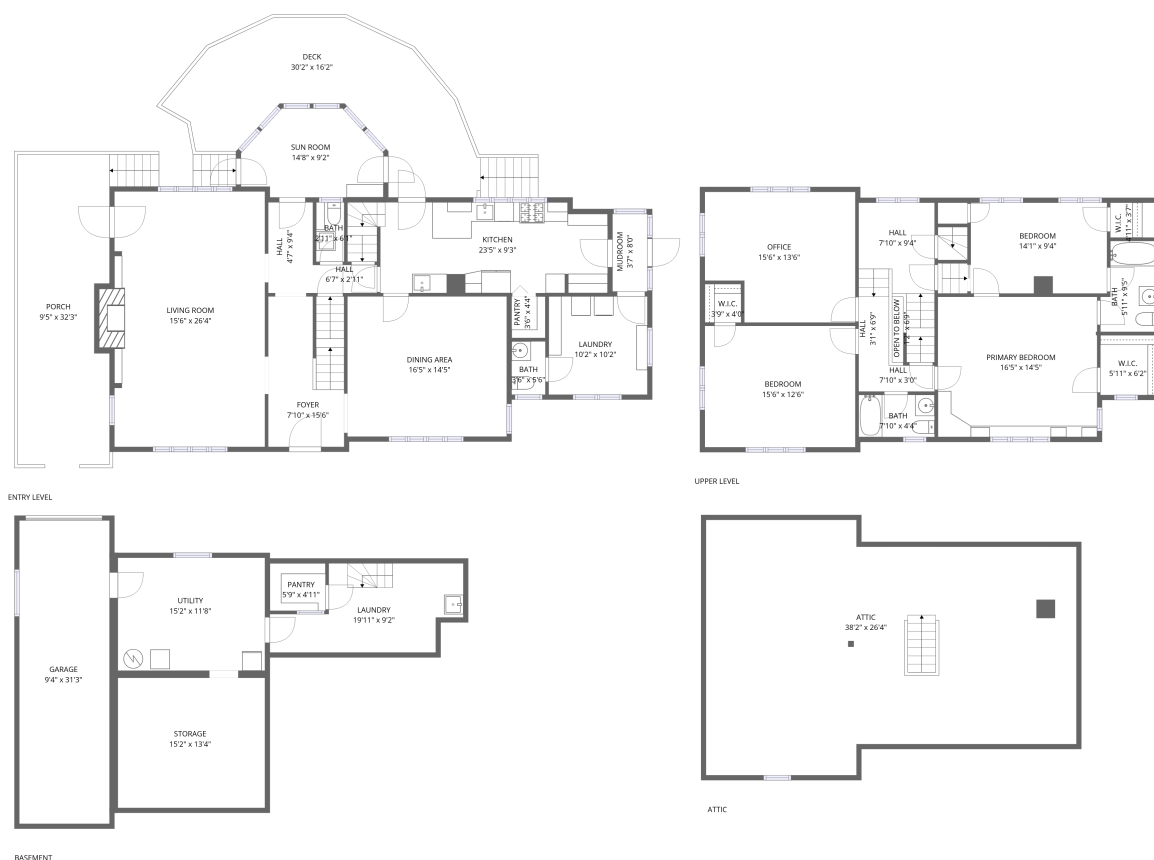

Total Area: 2539 sq. ft

1st Floor: 34 sq. ft, 2nd Floor: 1385 sq. ft, 3rd Floor: 1120 sq. ft, 4th Floor: 0 sq. ft

Excluded: Garage 291 sq. ft, Storage 214 sq. ft, Utility 179 sq. ft, Laundry 141 sq. ft, Mudroom 29 sq. ft, Porch 327 sq. ft, Deck 381 sq. ft, Fireplace 11 sq. ft, Low ceiling 408 sq. ft, Open to below 8 sq. ft, Attic 469 sq. ft, Walls: 327 sq. ft

Property summary



Home data report

**3814 Belle Aire Circle Southwest, Greater Deyerle, Roanoke,
Roanoke city, Virginia, United States, 24018**

 **2**
Half baths

 **1**
Garages

Home data report

**3814 Belle Aire Circle Southwest, Greater Deyerle, Roanoke,
Roanoke city, Virginia, United States, 24018**

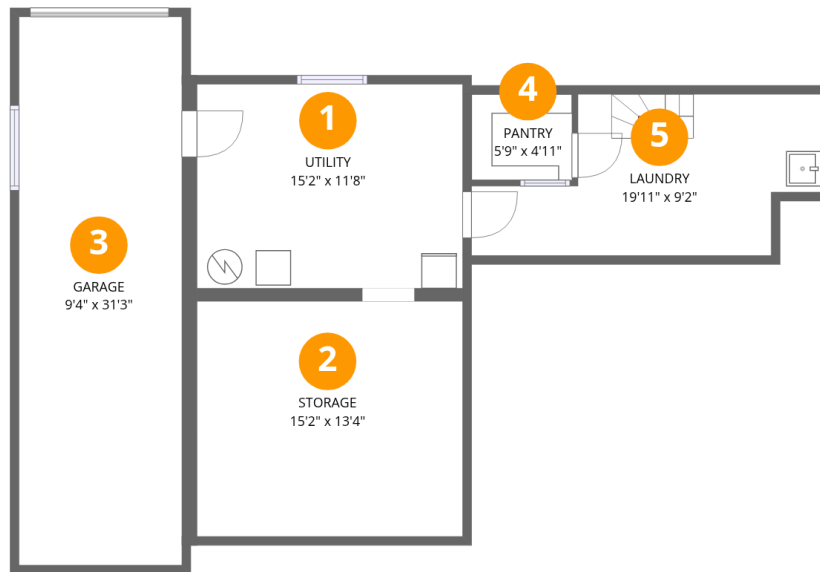

Room dimensions

Floor 1

Total:34sqft

Excluded: 825sqft

#		Dimensions	sqft	Counted as living area
1	Utility	15'2" x 11'8"	176 sq. ft	No
2	Storage	15'2" x 13'4"	202 sq. ft	No
3	Garage	9'4" x 31'3"	291 sq. ft	No
4	Pantry	5'9" x 4'11"	28 sq. ft	Yes
5	Laundry	19'11" x 9'2"	183 sq. ft	No

Home data report

3814 Belle Aire Circle Southwest, Greater Deyerle, Roanoke, Roanoke city, Virginia, United States, 24018

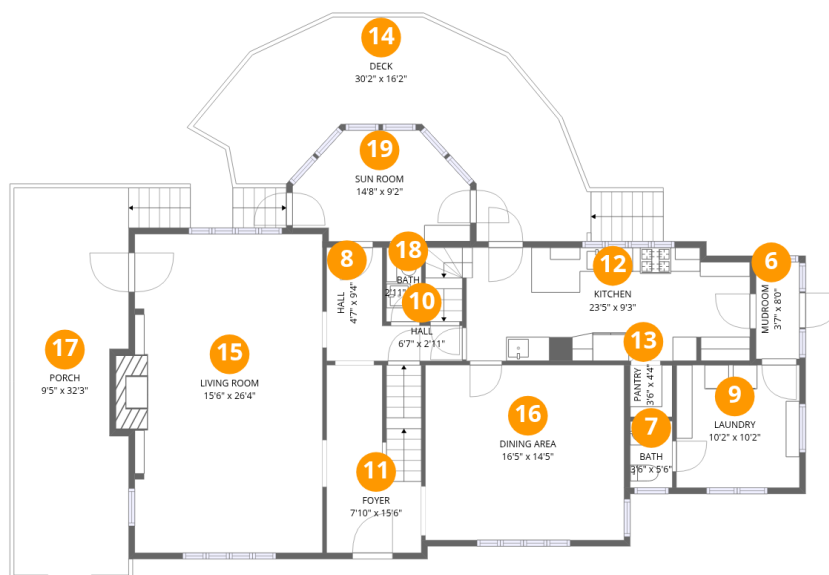

Room dimensions

Floor 2

Total:1385sqft Excluded: 748sqft

#		Dimensions	sqft	Counted as living area
6	Mudroom	3'7" x 8'0"	29 sq. ft	No
7	Bath	3'6" x 5'6"	19 sq. ft	Yes
8	Hall	4'7" x 9'4"	43 sq. ft	Yes
9	Laundry	10'2" x 10'2"	103 sq. ft	Yes
10	Hall	6'7" x 2'11"	19 sq. ft	Yes
11	Foyer	7'10" x 15'6"	121 sq. ft	Yes
12	Kitchen	23'5" x 9'3"	217 sq. ft	Yes
13	Pantry	3'6" x 4'4"	15 sq. ft	Yes
14	Deck	30'2" x 16'2"	488 sq. ft	No
15	Living Room	15'6" x 26'4"	408 sq. ft	Yes
16	Dining Area	16'5" x 14'5"	237 sq. ft	Yes

Home data report

**3814 Belle Aire Circle Southwest, Greater Deyerle, Roanoke,
Roanoke city, Virginia, United States, 24018**

#		Dimensions	sqft	Counted as living area
17	Porch	9'5" x 32'3"	305 sq. ft	No
18	Bath	2'11" x 6'1"	18 sq. ft	Yes
19	Sun Room	14'8" x 9'2"	135 sq. ft	Yes

3814 Belle Aire Circle Southwest, Greater Deyerle, Roanoke, Roanoke city, Virginia, United States, 24018

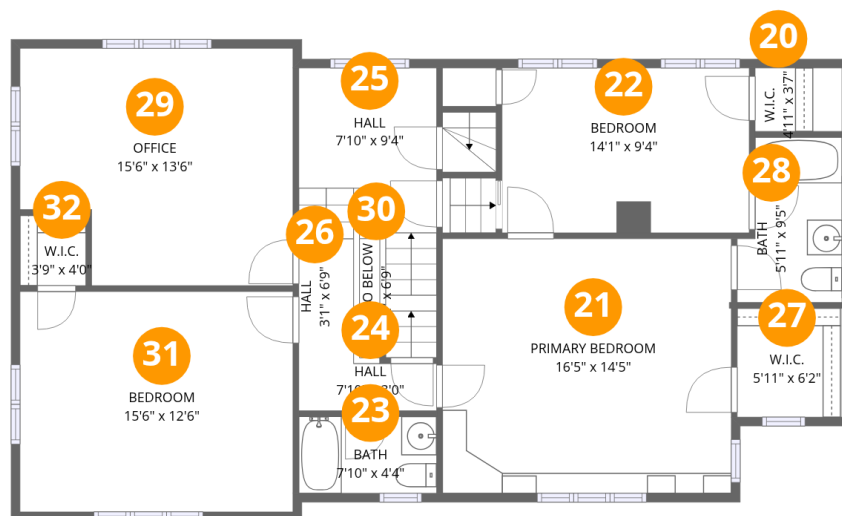

Room dimensions

Floor 3

Total:1120sqft Excluded: 16sqft

#		Dimensions	sqft	Counted as living area
20	W.I.C.	4'11" x 3'7"	18 sq. ft	Yes
21	Primary Bedroom	16'5" x 14'5"	237 sq. ft	Yes
22	Bedroom	14'1" x 9'4"	131 sq. ft	Yes
23	Bath	7'10" x 4'4"	34 sq. ft	Yes
24	Hall	7'10" x 3'0"	24 sq. ft	Yes
25	Hall	7'10" x 9'4"	73 sq. ft	Yes
26	Hall	3'1" x 6'9"	21 sq. ft	Yes
27	W.I.C.	5'11" x 6'2"	37 sq. ft	Yes
28	Bath	5'11" x 9'5"	56 sq. ft	Yes
29	Office	15'6" x 13'6"	209 sq. ft	Yes
30	Open To Below	1'2" x 6'9"	8 sq. ft	No

Home data report

**3814 Belle Aire Circle Southwest, Greater Deyerle, Roanoke,
Roanoke city, Virginia, United States, 24018**

#		Dimensions	sqft	Counted as living area
31	Bedroom	15'6" x 12'6"	194 sq. ft	Yes
32	W.I.C.	3'9" x 4'0"	15 sq. ft	Yes

Home data report

**3814 Belle Aire Circle Southwest, Greater Deyerle, Roanoke,
Roanoke city, Virginia, United States, 24018**

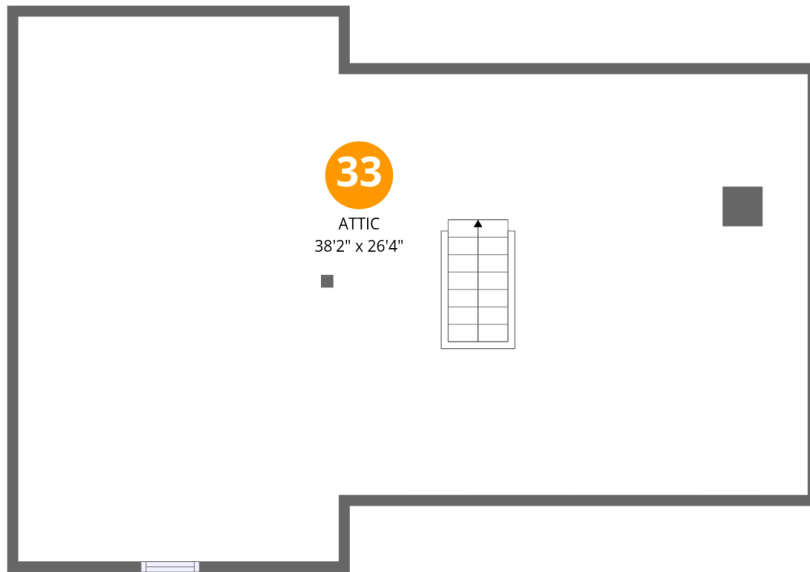

Room dimensions

Floor 4

Total:0sqft

Excluded: 869sqft

#		Dimensions	sqft	Counted as living area
33	Attic	38'2" x 26'4"	1005 sq. ft	No

**3814 Belle Aire Circle Southwest, Greater Deyerle, Roanoke,
Roanoke city, Virginia, United States, 24018**

1 Floor 1 - Utility

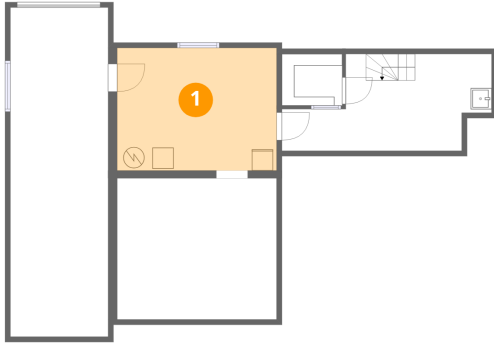

Dimensions: 15'2" x 11'8"
Area: 176 sq. ft
Counted as living area: No

Heated: Yes
Finished: No
Enclosed: Yes
Contiguous: Yes
Permitted: Yes
Wet space: No
Addition: No
Conversion: No

2 Floor 1 - Storage

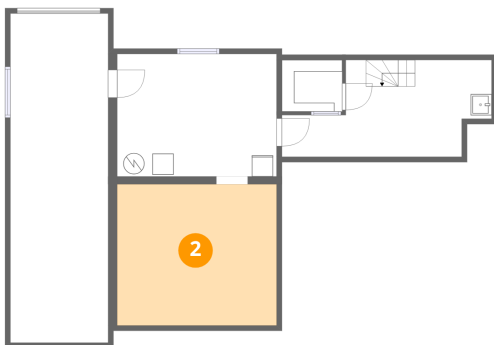

Dimensions: 15'2" x 13'4"
Area: 202 sq. ft
Counted as living area: No

Heated: No
Finished: No
Enclosed: No
Contiguous: Yes
Permitted: Yes
Wet space: No
Addition: No
Conversion: No

3814 Belle Aire Circle Southwest, Greater Deyerle, Roanoke,
Roanoke city, Virginia, United States, 24018

3 Floor 1 - Garage

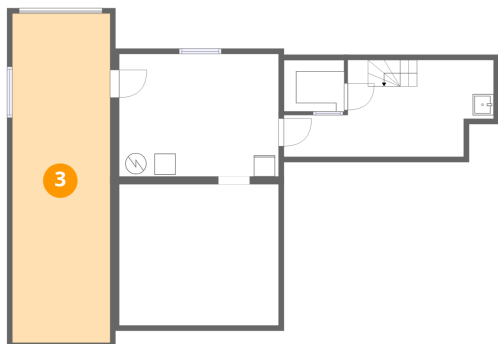

Dimensions: 9'4" x 31'3"
Area: 291 sq. ft
Counted as living area: No

Heated: No
Finished: No
Enclosed: Yes
Contiguous: Yes
Permitted: Yes
Wet space: No
Addition: No
Conversion: No

4 Floor 1 - Pantry

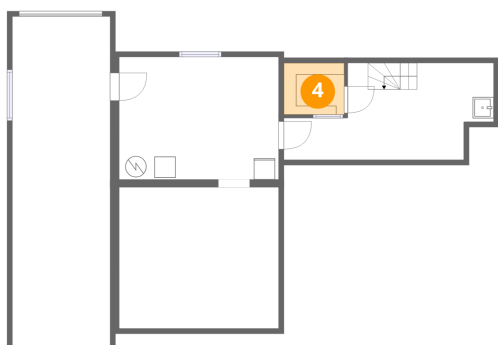

Dimensions: 5'9" x 4'11"
Area: 28 sq. ft
Counted as living area: Yes

Heated: Yes
Finished: Yes
Enclosed: Yes
Contiguous: Yes
Permitted: Yes
Wet space: No
Addition: No
Conversion: No

5 Floor 1 - Laundry

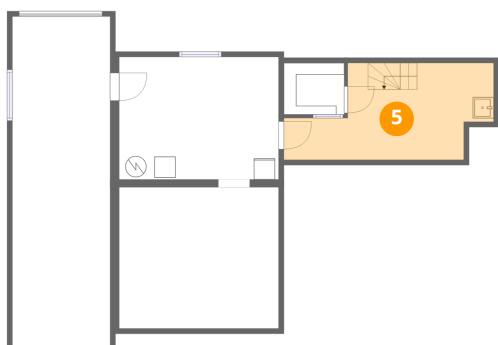

Dimensions: 19'11" x 9'2"
Area: 183 sq. ft
Counted as living area: No

Heated: Yes
Finished: No
Enclosed: Yes
Contiguous: Yes
Permitted: Yes
Wet space: No
Addition: No
Conversion: No

3814 Belle Aire Circle Southwest, Greater Deyerle, Roanoke, Roanoke city, Virginia, United States, 24018

6 Floor 2 - Mudroom

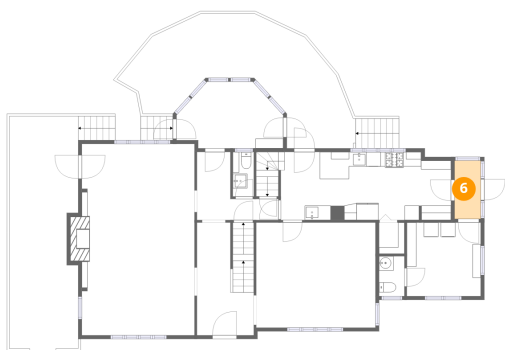

Dimensions: 3'7" x 8'0"
Area: 29 sq. ft
Counted as living area: No

Heated: No
Finished: No
Enclosed: No
Contiguous: Yes
Permitted: Yes
Wet space: No
Addition: No
Conversion: No

7 Floor 2 - Bath

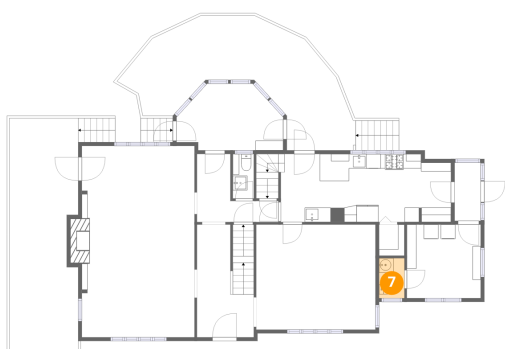

Dimensions: 3'6" x 5'6"
Area: 19 sq. ft
Counted as living area: Yes

Heated: Yes
Finished: Yes
Enclosed: Yes
Contiguous: Yes
Permitted: Yes
Wet space: Yes
Addition: No
Conversion: No

8 Floor 2 - Hall

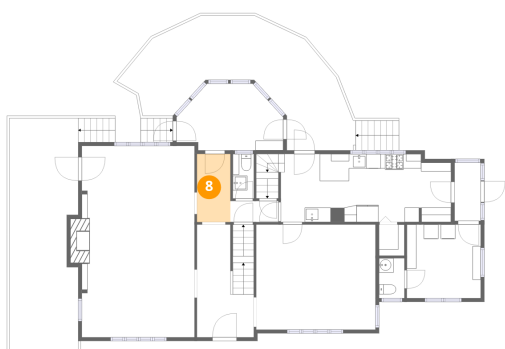

Dimensions: 4'7" x 9'4"
Area: 43 sq. ft
Counted as living area: Yes

Heated: Yes
Finished: Yes
Enclosed: Yes
Contiguous: Yes
Permitted: Yes
Wet space: No
Addition: No
Conversion: No

3814 Belle Aire Circle Southwest, Greater Deyerle, Roanoke, Roanoke city, Virginia, United States, 24018

9 Floor 2 - Laundry

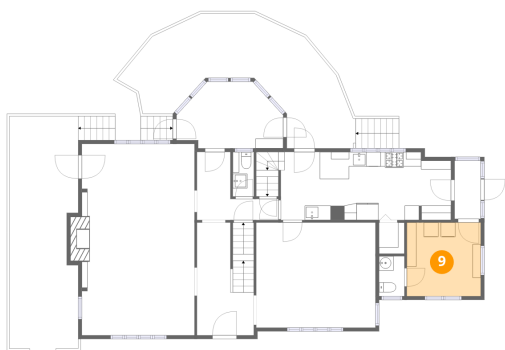

Dimensions: 10'2" x 10'2"
Area: 103 sq. ft
Counted as living area: Yes

Heated: Yes
Finished: Yes
Enclosed: Yes
Contiguous: Yes
Permitted: Yes
Wet space: No
Addition: No
Conversion: No

10 Floor 2 - Hall

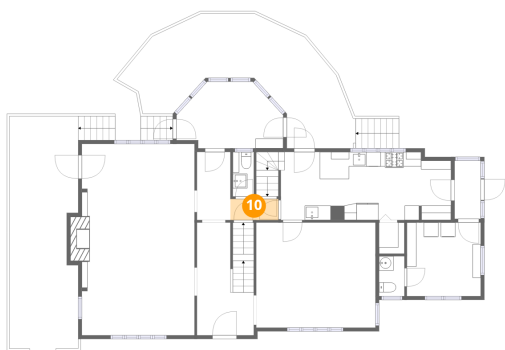

Dimensions: 6'7" x 2'11"
Area: 19 sq. ft
Counted as living area: Yes

Heated: Yes
Finished: Yes
Enclosed: Yes
Contiguous: Yes
Permitted: Yes
Wet space: No
Addition: No
Conversion: No

11 Floor 2 - Foyer

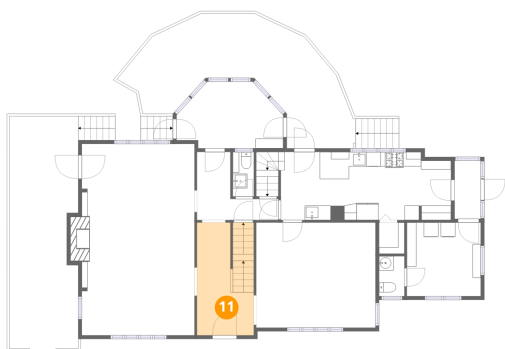

Dimensions: 7'10" x 15'6"
Area: 121 sq. ft
Counted as living area: Yes

Heated: Yes
Finished: Yes
Enclosed: Yes
Contiguous: Yes
Permitted: Yes
Wet space: No
Addition: No
Conversion: No

3814 Belle Aire Circle Southwest, Greater Deyerle, Roanoke,
Roanoke city, Virginia, United States, 24018

12 Floor 2 - Kitchen

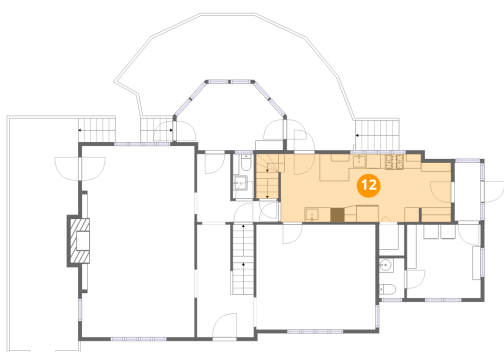

Dimensions: 23'5" x 9'3"
Area: 217 sq. ft
Counted as living area: Yes

Heated: Yes
Finished: Yes
Enclosed: Yes
Contiguous: Yes
Permitted: Yes
Wet space: No
Addition: No
Conversion: No

13 Floor 2 - Pantry

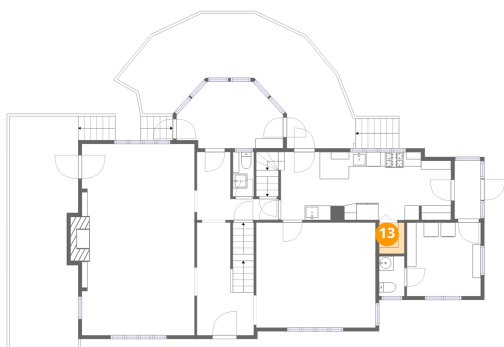

Dimensions: 3'6" x 4'4"
Area: 15 sq. ft
Counted as living area: Yes

Heated: Yes
Finished: Yes
Enclosed: Yes
Contiguous: Yes
Permitted: Yes
Wet space: No
Addition: No
Conversion: No

14 Floor 2 - Deck

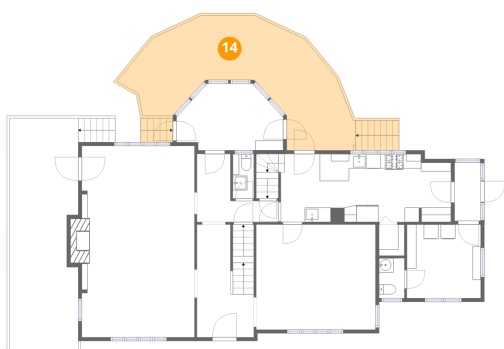

Dimensions: 30'2" x 16'2"
Area: 488 sq. ft
Counted as living area: No

Heated: No
Finished: No
Enclosed: No
Contiguous: Yes
Permitted: Yes
Wet space: No
Addition: No
Conversion: No

3814 Belle Aire Circle Southwest, Greater Deyerle, Roanoke,
Roanoke city, Virginia, United States, 24018

15 Floor 2 - Living Room

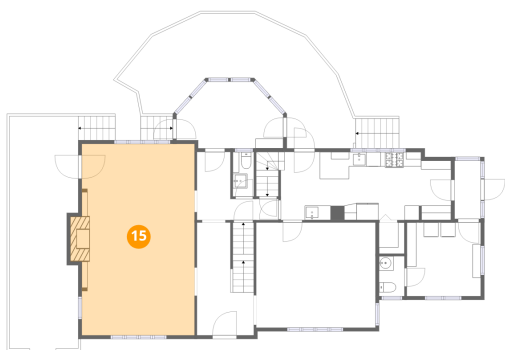

Dimensions: 15'6" x 26'4"
Area: 408 sq. ft
Counted as living area: Yes

Heated: Yes
Finished: Yes
Enclosed: Yes
Contiguous: Yes
Permitted: Yes
Wet space: No
Addition: No
Conversion: No

16 Floor 2 - Dining Area

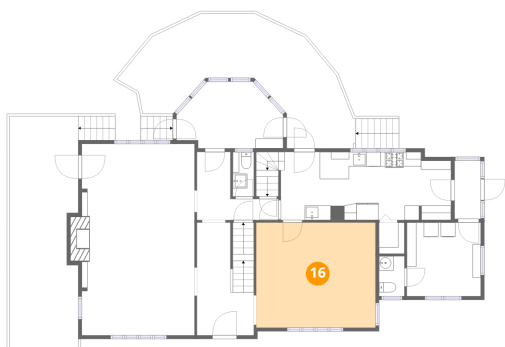

Dimensions: 16'5" x 14'5"
Area: 237 sq. ft
Counted as living area: Yes

Heated: Yes
Finished: Yes
Enclosed: Yes
Contiguous: Yes
Permitted: Yes
Wet space: No
Addition: No
Conversion: No

17 Floor 2 - Porch

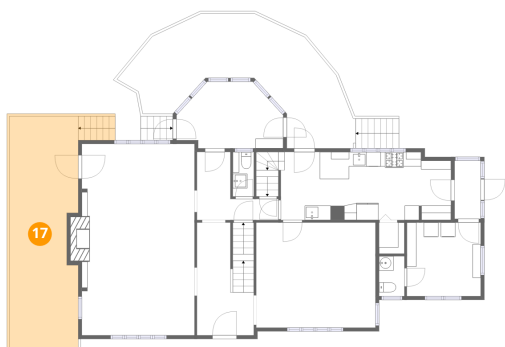

Dimensions: 9'5" x 32'3"
Area: 305 sq. ft
Counted as living area: No

Heated: No
Finished: No
Enclosed: No
Contiguous: Yes
Permitted: Yes
Wet space: No
Addition: No
Conversion: No

**3814 Belle Aire Circle Southwest, Greater Deyerle, Roanoke,
Roanoke city, Virginia, United States, 24018**

18 Floor 2 - Bath

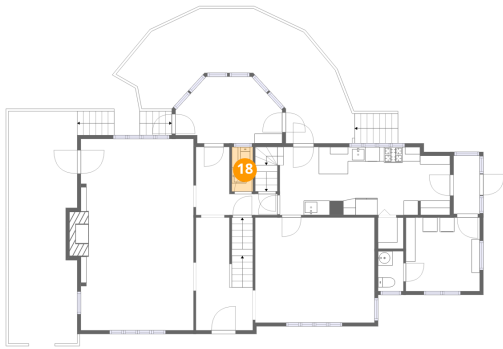

Dimensions: 2'11" x 6'1"
Area: 18 sq. ft
Counted as living area: Yes

Heated: Yes
Finished: Yes
Enclosed: Yes
Contiguous: Yes
Permitted: Yes
Wet space: Yes
Addition: No
Conversion: No

19 Floor 2 - Sun Room

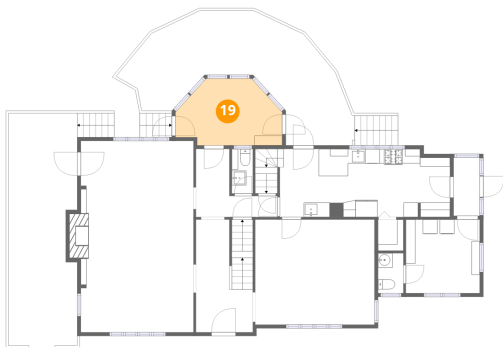

Dimensions: 14'8" x 9'2"
Area: 135 sq. ft
Counted as living area: Yes

Heated: Yes
Finished: Yes
Enclosed: Yes
Contiguous: Yes
Permitted: Yes
Wet space: No
Addition: No
Conversion: No

20 Floor 3 - W.I.C.

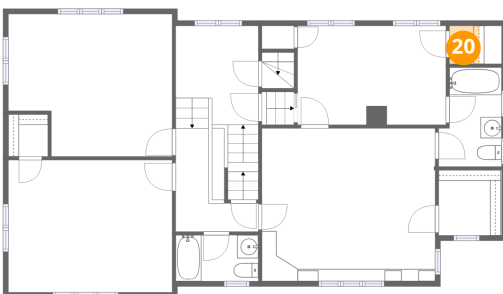

Dimensions: 4'11" x 3'7"
Area: 18 sq. ft
Counted as living area: Yes

Heated: Yes
Finished: Yes
Enclosed: Yes
Contiguous: Yes
Permitted: Yes
Wet space: No
Addition: No
Conversion: No

3814 Belle Aire Circle Southwest, Greater Deyerle, Roanoke,
Roanoke city, Virginia, United States, 24018

21 Floor 3 - Primary Bedroom

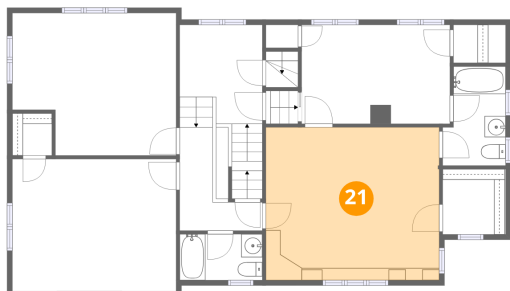

Dimensions: 16'5" x 14'5"
Area: 237 sq. ft
Counted as living area: Yes

Heated: Yes
Finished: Yes
Enclosed: Yes
Contiguous: Yes
Permitted: Yes
Wet space: No
Addition: No
Conversion: No

22 Floor 3 - Bedroom

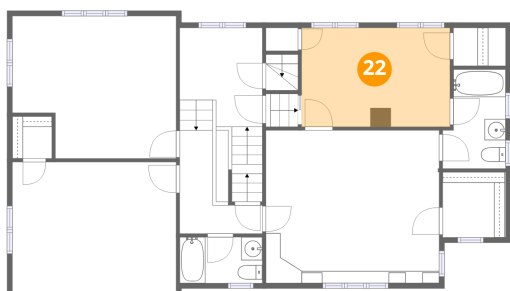

Dimensions: 14'1" x 9'4"
Area: 131 sq. ft
Counted as living area: Yes

Heated: Yes
Finished: Yes
Enclosed: Yes
Contiguous: Yes
Permitted: Yes
Wet space: No
Addition: No
Conversion: No

23 Floor 3 - Bath

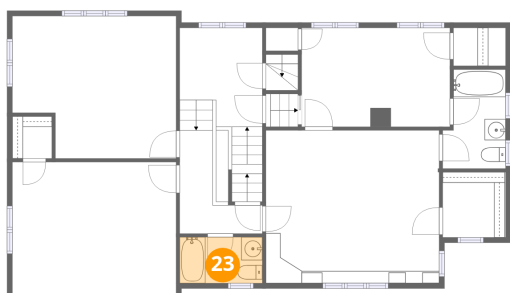

Dimensions: 7'10" x 4'4"
Area: 34 sq. ft
Counted as living area: Yes

Heated: Yes
Finished: Yes
Enclosed: Yes
Contiguous: Yes
Permitted: Yes
Wet space: Yes
Addition: No
Conversion: No

**3814 Belle Aire Circle Southwest, Greater Deyerle, Roanoke,
Roanoke city, Virginia, United States, 24018**

24 Floor 3 - Hall

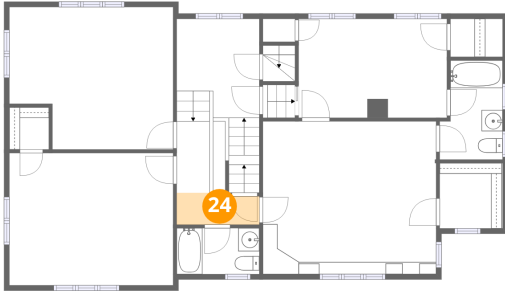

Dimensions: 7'10" x 3'0"
Area: 24 sq. ft
Counted as living area: Yes

Heated: Yes
Finished: Yes
Enclosed: Yes
Contiguous: Yes
Permitted: Yes
Wet space: No
Addition: No
Conversion: No

25 Floor 3 - Hall

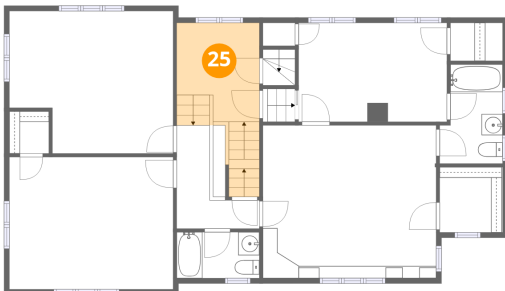

Dimensions: 7'10" x 9'4"
Area: 73 sq. ft
Counted as living area: Yes

Heated: Yes
Finished: Yes
Enclosed: Yes
Contiguous: Yes
Permitted: Yes
Wet space: No
Addition: No
Conversion: No

26 Floor 3 - Hall

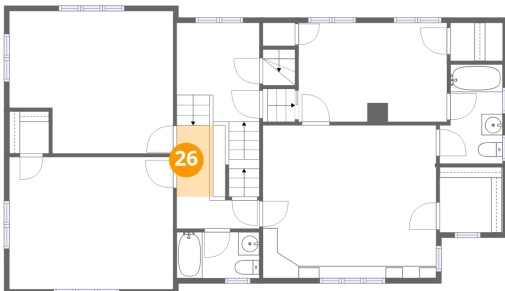

Dimensions: 3'1" x 6'9"
Area: 21 sq. ft
Counted as living area: Yes

Heated: Yes
Finished: Yes
Enclosed: Yes
Contiguous: Yes
Permitted: Yes
Wet space: No
Addition: No
Conversion: No

**3814 Belle Aire Circle Southwest, Greater Deyerle, Roanoke,
Roanoke city, Virginia, United States, 24018**

27 Floor 3 - W.I.C.

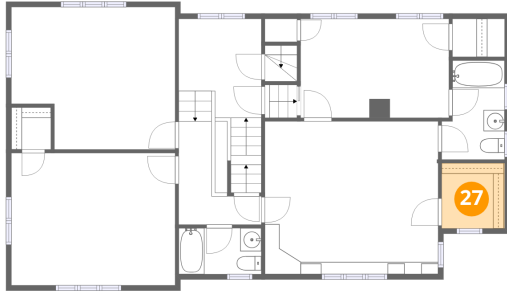

Dimensions: 5'11" x 6'2"
Area: 37 sq. ft
Counted as living area: Yes

Heated: Yes
Finished: Yes
Enclosed: Yes
Contiguous: Yes
Permitted: Yes
Wet space: No
Addition: No
Conversion: No

28 Floor 3 - Bath

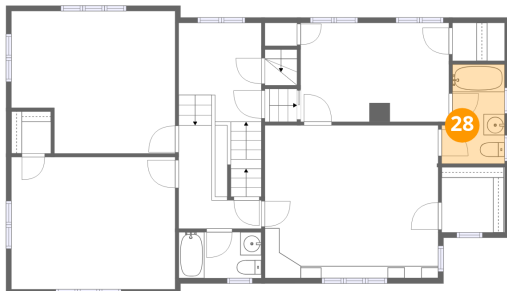

Dimensions: 5'11" x 9'5"
Area: 56 sq. ft
Counted as living area: Yes

Heated: Yes
Finished: Yes
Enclosed: Yes
Contiguous: Yes
Permitted: Yes
Wet space: Yes
Addition: No
Conversion: No

29 Floor 3 - Office

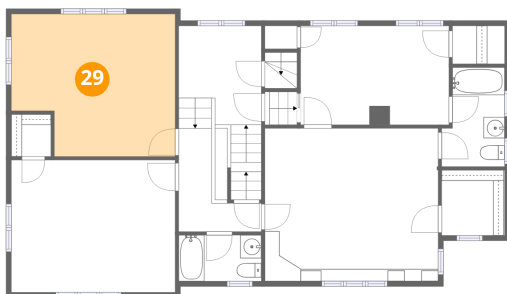

Dimensions: 15'6" x 13'6"
Area: 209 sq. ft
Counted as living area: Yes

Heated: Yes
Finished: Yes
Enclosed: Yes
Contiguous: Yes
Permitted: Yes
Wet space: No
Addition: No
Conversion: No

3814 Belle Aire Circle Southwest, Greater Deyerle, Roanoke,
Roanoke city, Virginia, United States, 24018

30 Floor 3 - Open To Below

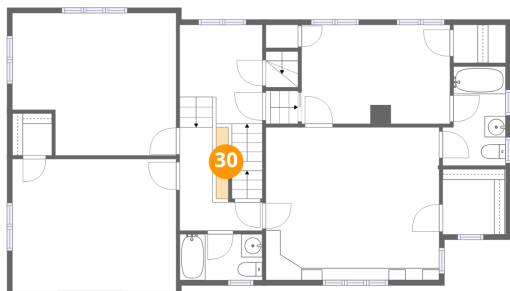

Dimensions: 1'2" x 6'9"
Area: 8 sq. ft
Counted as living area: No

Heated: No
Finished: No
Enclosed: No
Contiguous: Yes
Permitted: No
Wet space: No
Addition: No
Conversion: No

31 Floor 3 - Bedroom

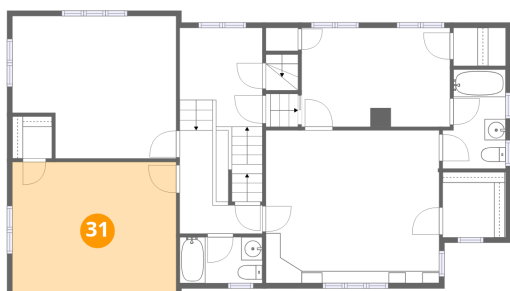

Dimensions: 15'6" x 12'6"
Area: 194 sq. ft
Counted as living area: Yes

Heated: Yes
Finished: Yes
Enclosed: Yes
Contiguous: Yes
Permitted: Yes
Wet space: No
Addition: No
Conversion: No

32 Floor 3 - W.I.C.

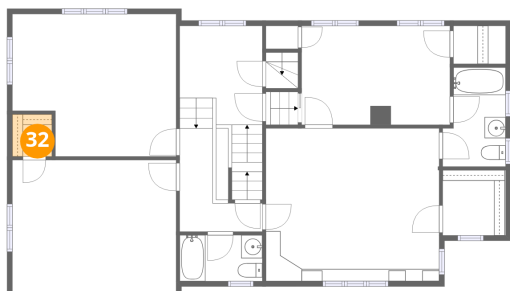

Dimensions: 3'9" x 4'0"
Area: 15 sq. ft
Counted as living area: Yes

Heated: Yes
Finished: Yes
Enclosed: Yes
Contiguous: Yes
Permitted: Yes
Wet space: No
Addition: No
Conversion: No

**3814 Belle Aire Circle Southwest, Greater Deyerle, Roanoke,
Roanoke city, Virginia, United States, 24018**

33 Floor 4 - Attic

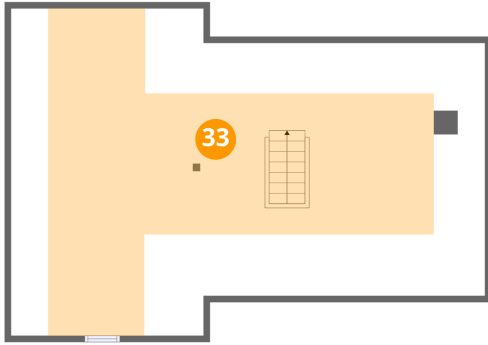

Dimensions: 38'2" x 26'4"
Area: 1005 sq. ft
Counted as living area: No

Heated: No
Finished: No
Enclosed: Yes
Contiguous: Yes
Permitted: Yes
Wet space: No
Addition: No
Conversion: No