

CENTURY 21.

Creekside Realty Ltd.

205 3350 Woodsdale Rd

Moses Orlev

604-790-6831

moses.orlev@century21.ca



Estimated Areas:

Main Floor: 1048 sq. ft

Total: 1048 Sq. Ft



CENTURY 21.

Creekside Realty Ltd.

205 3350 Woodsdale Rd

Moses Orlev

604-790-6831

moses.orlev@century21.ca

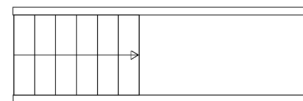
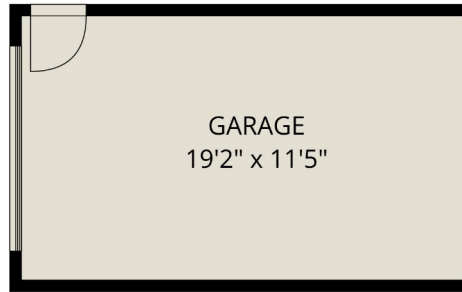

Estimated Areas:

Main Floor: 1048 sq. ft

Total: 1048 Sq. Ft



CENTURY 21.

Creekside Realty Ltd.

205 3350 Woodsdale Rd

Moses Orlev

604-790-6831

moses.orlev@century21.ca

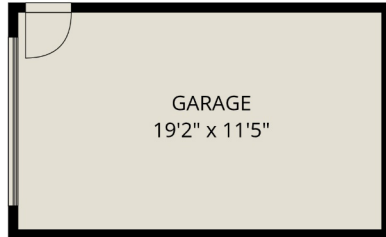

GARAGE

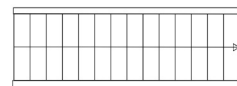

MAIN FLOOR

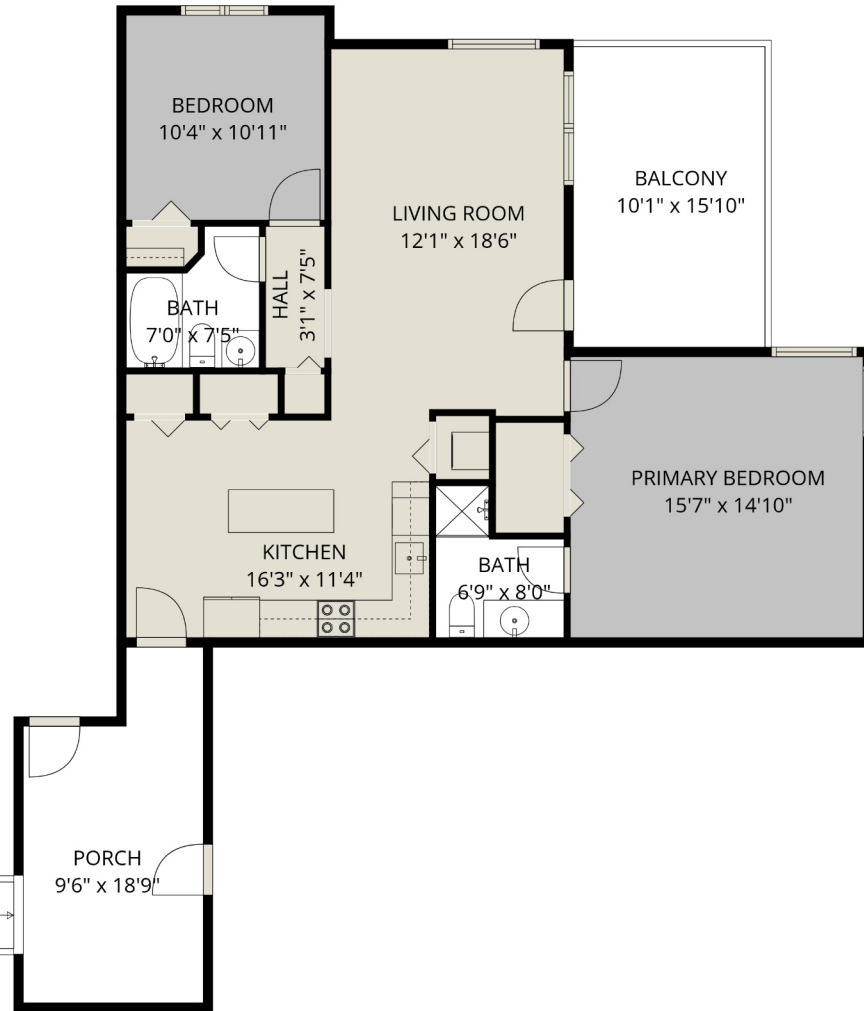

Estimated Areas:

Main Floor: 1048 sq. ft

Total: 1048 Sq. Ft

