Home data report

921 Wilmot Road, Deerfield, Lake County, Illinois, United States, 60015



Total Area: 2398 sq. ft

Basement: 520 sq. ft, 1st Floor: 789 sq. ft, 2nd Floor: 1089 sq. ft
Excluded: Utility 151 sq. ft, Laundry 118 sq. ft, Garage 567 sq. ft, Patio 482 sq. ft, Deck 139 sq. ft

Property summary

3 Floors

4 Bedrooms

2 Bathrooms

Scan captured on Wed, 19 Aug 2026 16:03:45 GMT

Home data report

921 Wilmot Road, Deerfield, Lake County, Illinois, United States, 60015

1
Half baths

1
Garages

Scan captured on Wed, 19 Aug 2026 16:03:45 GMT

Home data report

921 Wilmot Road, Deerfield, Lake County, Illinois, United States, 60015

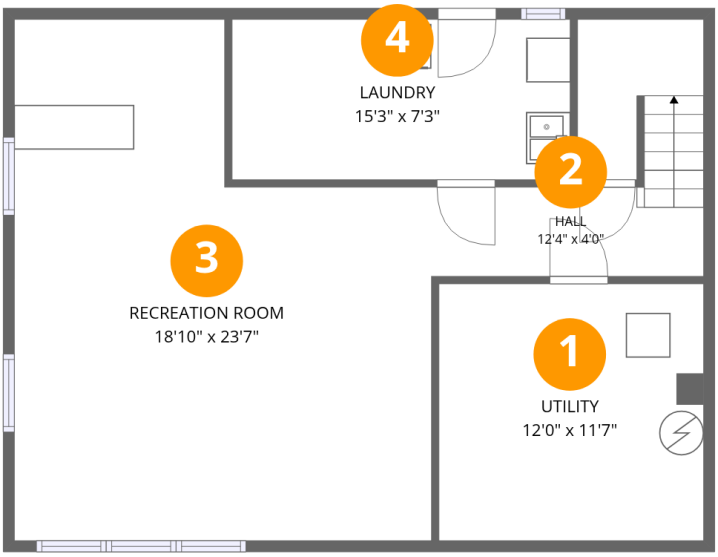

Room dimensions

Floor 1 Below grade

Total:520sqft **Excluded:** 269sqft

#		Dimensions	sqft	Counted as living area
1	Utility	12'0" x 11'7"	139 sq. ft	No
2	Hall	12'4" x 4'0"	91 sq. ft	Yes
3	Recreation Room	18'10" x 23'7"	373 sq. ft	Yes
4	Laundry	15'3" x 7'3"	111 sq. ft	No

Scan captured on Wed, 19 Aug 2026 16:03:45 GMT

Home data report

921 Wilmot Road, Deerfield, Lake County, Illinois, United States, 60015

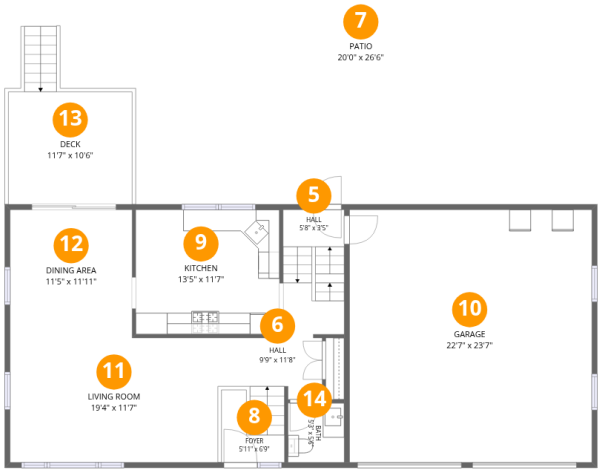

Room dimensions

Floor 2

Total:789sqft **Excluded:** 1188sqft

#		Dimensions	sqft	Counted as living area
5	Hall	5'8" x 3'5"	20 sq. ft	Yes
6	Hall	9'9" x 11'8"	95 sq. ft	Yes
7	Patio	20'0" x 26'6"	482 sq. ft	No
8	Foyer	5'11" x 6'9"	44 sq. ft	Yes
9	Kitchen	13'5" x 11'7"	156 sq. ft	Yes
10	Garage	22'7" x 23'7"	532 sq. ft	No
11	Living Room	19'4" x 11'7"	225 sq. ft	Yes
12	Dining Area	11'5" x 11'11"	136 sq. ft	Yes
13	Deck	11'7" x 10'6"	139 sq. ft	No
14	Bath	5'3" x 5'6"	29 sq. ft	Yes

Scan captured on Wed, 19 Aug 2026 16:03:45 GMT

Home data report

921 Wilmot Road, Deerfield, Lake County, Illinois, United States, 60015



Room dimensions

Floor 3

Total:1089sqft **Excluded:** 0sqft

#		Dimensions	sqft	Counted as living area
15	Bath	4'8" x 8'2"	38 sq. ft	Yes
16	Bath	5'10" x 8'2"	46 sq. ft	Yes
17	Hall	13'3" x 7'5"	111 sq. ft	Yes
18	Bedroom	11'10" x 11'9"	117 sq. ft	Yes
19	Bedroom	13'5" x 11'5"	127 sq. ft	Yes
20	Bedroom	11'10" x 11'6"	136 sq. ft	Yes
21	Primary Bedroom	17'7" x 23'7"	313 sq. ft	Yes

Scan captured on Wed, 19 Aug 2026 16:03:45 GMT

Home data report

921 Wilmot Road, Deerfield, Lake County, Illinois, United States, 60015

1 Floor 1 - Utility

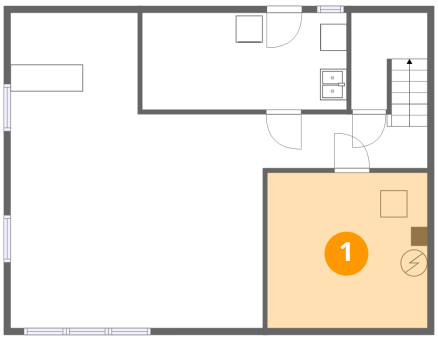

Dimensions: 12'0" x 11'7"
Area: 139 sq. ft
Counted as living area: No

Heated: Yes
Finished: No
Enclosed: Yes
Contiguous: Yes
Permitted: Yes
Wet space: No
Addition: No
Conversion: No

2 Floor 1 - Hall

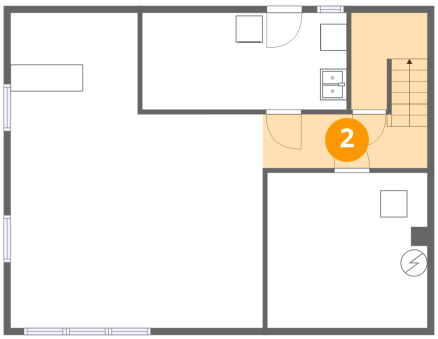

Dimensions: 12'4" x 4'0"
Area: 91 sq. ft
Counted as living area: Yes

Heated: Yes
Finished: Yes
Enclosed: Yes
Contiguous: Yes
Permitted: Yes
Wet space: No
Addition: No
Conversion: No

Scan captured on Wed, 19 Aug 2026 16:03:45 GMT

Home data report

921 Wilmot Road, Deerfield, Lake County, Illinois, United States, 60015

3 Floor 1 - Recreation Room

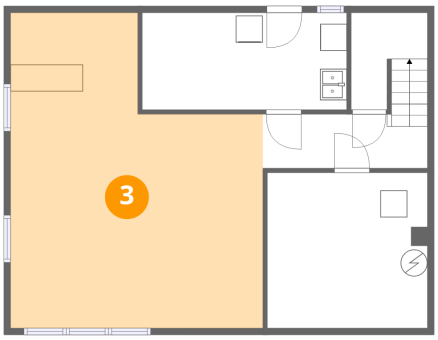

Dimensions: 18'10" x 23'7"
Area: 373 sq. ft
Counted as living area: Yes

Heated: Yes
Finished: Yes
Enclosed: Yes
Contiguous: Yes
Permitted: Yes
Wet space: No
Addition: No
Conversion: No

4 Floor 1 - Laundry

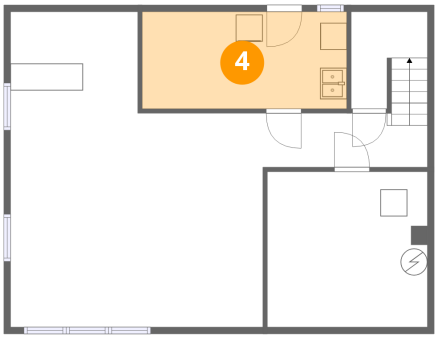

Dimensions: 15'3" x 7'3"
Area: 111 sq. ft
Counted as living area: No

Heated: Yes
Finished: No
Enclosed: Yes
Contiguous: Yes
Permitted: Yes
Wet space: No
Addition: No
Conversion: No

5 Floor 2 - Hall

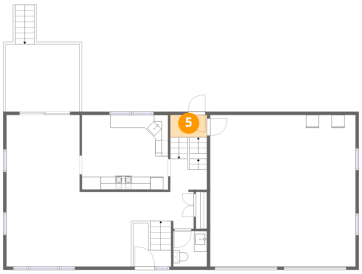

Dimensions: 5'8" x 3'5"
Area: 20 sq. ft
Counted as living area: Yes

Heated: Yes
Finished: Yes
Enclosed: Yes
Contiguous: Yes
Permitted: Yes
Wet space: No
Addition: No
Conversion: No

Scan captured on Wed, 19 Aug 2026 16:03:45 GMT

Home data report

921 Wilmot Road, Deerfield, Lake County, Illinois, United States, 60015

6 Floor 2 - Hall

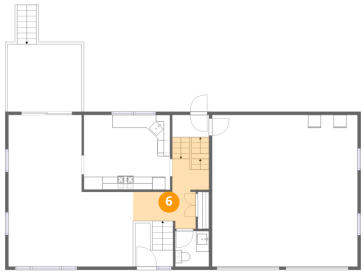

Dimensions: 9'9" x 11'8"
Area: 95 sq. ft
Counted as living area: Yes

Heated: Yes
Finished: Yes
Enclosed: Yes
Contiguous: Yes
Permitted: Yes
Wet space: No
Addition: No
Conversion: No

7 Floor 2 - Patio

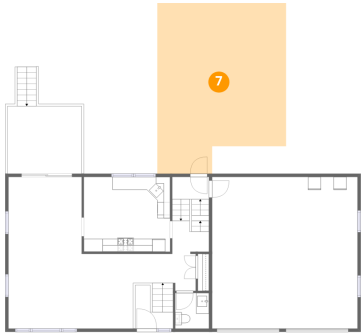

Dimensions: 20'0" x 26'6"
Area: 482 sq. ft
Counted as living area: No

Heated: No
Finished: No
Enclosed: No
Contiguous: Yes
Permitted: Yes
Wet space: No
Addition: No
Conversion: No

8 Floor 2 - Foyer

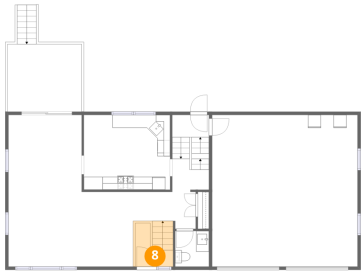

Dimensions: 5'11" x 6'9"
Area: 44 sq. ft
Counted as living area: Yes

Heated: Yes
Finished: Yes
Enclosed: Yes
Contiguous: Yes
Permitted: Yes
Wet space: No
Addition: No
Conversion: No

Scan captured on Wed, 19 Aug 2026 16:03:45 GMT

Home data report

921 Wilmot Road, Deerfield, Lake County, Illinois, United States, 60015

9 Floor 2 - Kitchen



Dimensions: 13'5" x 11'7"
Area: 156 sq. ft
Counted as living area: Yes

Heated: Yes
Finished: Yes
Enclosed: Yes
Contiguous: Yes
Permitted: Yes
Wet space: No
Addition: No
Conversion: No

10 Floor 2 - Garage

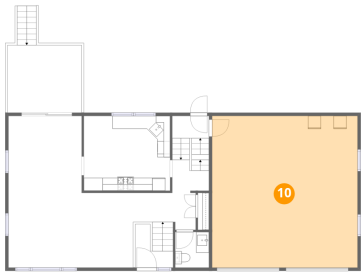

Dimensions: 22'7" x 23'7"
Area: 532 sq. ft
Counted as living area: No

Heated: No
Finished: No
Enclosed: Yes
Contiguous: Yes
Permitted: Yes
Wet space: No
Addition: No
Conversion: No

11 Floor 2 - Living Room

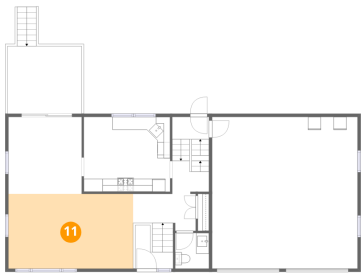

Dimensions: 19'4" x 11'7"
Area: 225 sq. ft
Counted as living area: Yes

Heated: Yes
Finished: Yes
Enclosed: Yes
Contiguous: Yes
Permitted: Yes
Wet space: No
Addition: No
Conversion: No

Scan captured on Wed, 19 Aug 2026 16:03:45 GMT

Home data report

921 Wilmot Road, Deerfield, Lake County, Illinois, United States, 60015

12 Floor 2 - Dining Area

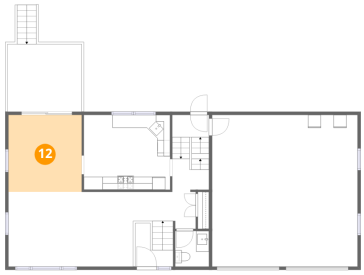

Dimensions: 11'5" x 11'11"
Area: 136 sq. ft
Counted as living area: Yes

Heated: Yes
Finished: Yes
Enclosed: Yes
Contiguous: Yes
Permitted: Yes
Wet space: No
Addition: No
Conversion: No

13 Floor 2 - Deck

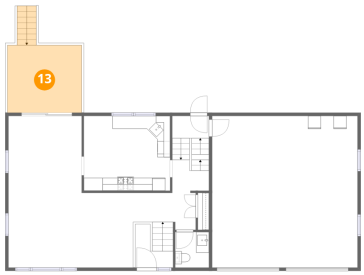

Dimensions: 11'7" x 10'6"
Area: 139 sq. ft
Counted as living area: No

Heated: No
Finished: No
Enclosed: No
Contiguous: Yes
Permitted: Yes
Wet space: No
Addition: No
Conversion: No

14 Floor 2 - Bath

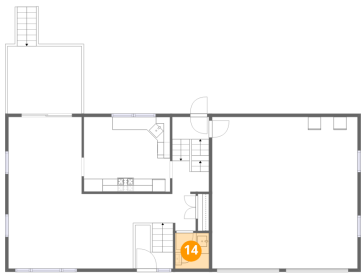

Dimensions: 5'3" x 5'6"
Area: 29 sq. ft
Counted as living area: Yes

Heated: Yes
Finished: Yes
Enclosed: Yes
Contiguous: Yes
Permitted: Yes
Wet space: Yes
Addition: No
Conversion: No

Scan captured on Wed, 19 Aug 2026 16:03:45 GMT

Home data report

921 Wilmot Road, Deerfield, Lake County, Illinois, United States, 60015

15 Floor 3 - Bath

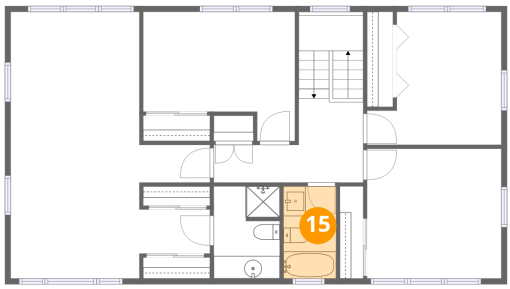

Dimensions: 4'8" x 8'2"
Area: 38 sq. ft
Counted as living area: Yes

Heated: Yes
Finished: Yes
Enclosed: Yes
Contiguous: Yes
Permitted: Yes
Wet space: Yes
Addition: No
Conversion: No

16 Floor 3 - Bath

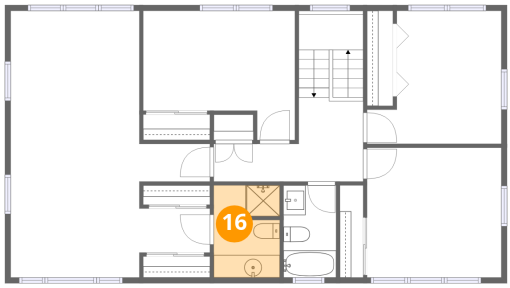

Dimensions: 5'10" x 8'2"
Area: 46 sq. ft
Counted as living area: Yes

Heated: Yes
Finished: Yes
Enclosed: Yes
Contiguous: Yes
Permitted: Yes
Wet space: Yes
Addition: No
Conversion: No

17 Floor 3 - Hall

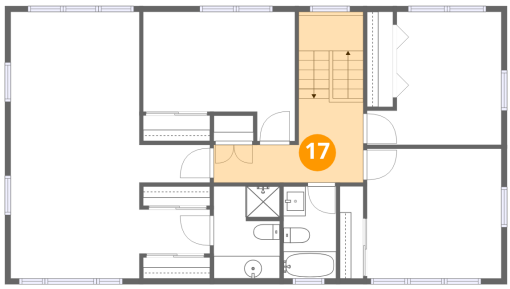

Dimensions: 13'3" x 7'5"
Area: 111 sq. ft
Counted as living area: Yes

Heated: Yes
Finished: Yes
Enclosed: Yes
Contiguous: Yes
Permitted: Yes
Wet space: No
Addition: No
Conversion: No

Scan captured on Wed, 19 Aug 2026 16:03:45 GMT

Home data report

921 Wilmot Road, Deerfield, Lake County, Illinois, United States, 60015

18 Floor 3 - Bedroom

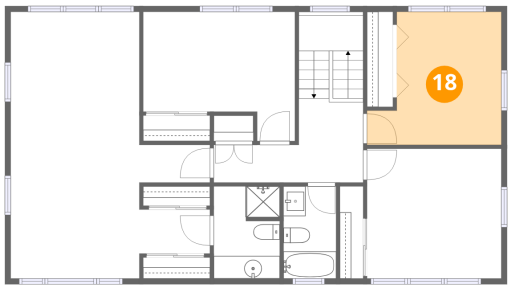

Dimensions: 11'10" x 11'9"
Area: 117 sq. ft
Counted as living area: Yes

Heated: Yes
Finished: Yes
Enclosed: Yes
Contiguous: Yes
Permitted: Yes
Wet space: No
Addition: No
Conversion: No

19 Floor 3 - Bedroom

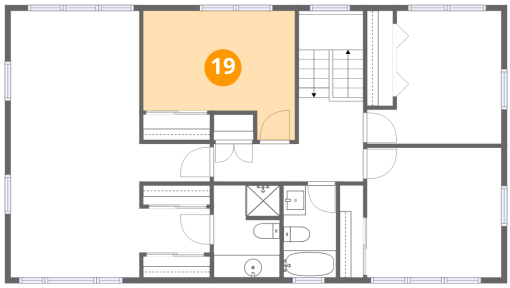

Dimensions: 13'5" x 11'5"
Area: 127 sq. ft
Counted as living area: Yes

Heated: Yes
Finished: Yes
Enclosed: Yes
Contiguous: Yes
Permitted: Yes
Wet space: No
Addition: No
Conversion: No

20 Floor 3 - Bedroom

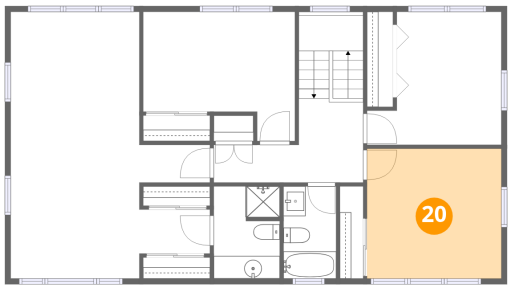

Dimensions: 11'10" x 11'6"
Area: 136 sq. ft
Counted as living area: Yes

Heated: Yes
Finished: Yes
Enclosed: Yes
Contiguous: Yes
Permitted: Yes
Wet space: No
Addition: No
Conversion: No

Scan captured on Wed, 19 Aug 2026 16:03:45 GMT

Home data report

921 Wilmot Road, Deerfield, Lake County, Illinois, United States, 60015

21 Floor 3 - Primary Bedroom

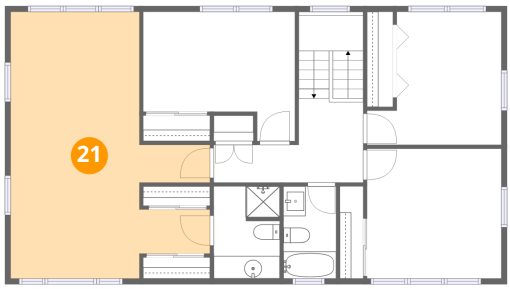

Dimensions: 17'7" x 23'7"
Area: 313 sq. ft
Counted as living area: Yes

Heated: Yes
Finished: Yes
Enclosed: Yes
Contiguous: Yes
Permitted: Yes
Wet space: No
Addition: No
Conversion: No

Scan captured on Wed, 19 Aug 2026 16:03:45 GMT