

Home data report

3701 Turtle Creek Boulevard, Turtle Creek, Dallas, Dallas County, Texas, United States, 75219, 9H

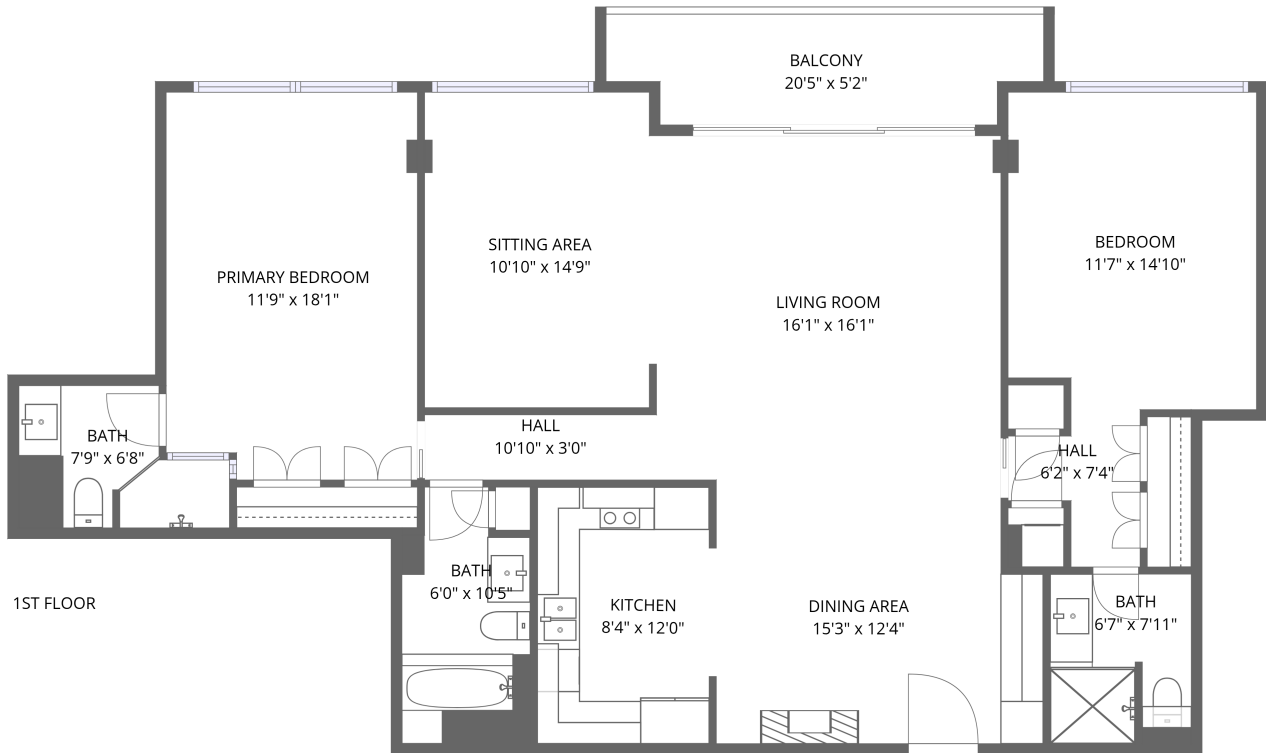

Total Area: 1400 sq. ft

1st Floor: 1400 sq. ft

Excluded: Balcony 96 sq. ft, Walls: 0 sq. ft

Property summary



1
Floors



2
Bedrooms



3
Bathrooms

Home data report

3701 Turtle Creek Boulevard, Turtle Creek, Dallas, Dallas County, Texas, United States, 75219, 9H

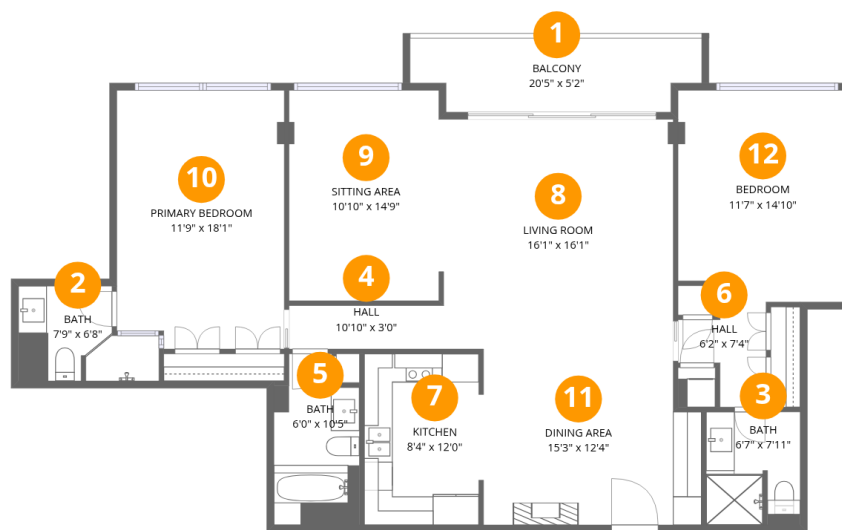

Room dimensions

Floor 1

Total:1400sqft Excluded: 96sqft

#		Dimensions	sqft	Counted as living area
1	Balcony	20'5" x 5'2"	105 sq. ft	No
2	Bath	7'9" x 6'8"	51 sq. ft	Yes
3	Bath	6'7" x 7'11"	52 sq. ft	Yes
4	Hall	10'10" x 3'0"	33 sq. ft	Yes
5	Bath	6'0" x 10'5"	62 sq. ft	Yes
6	Hall	6'2" x 7'4"	45 sq. ft	Yes
7	Kitchen	8'4" x 12'0"	100 sq. ft	Yes
8	Living Room	16'1" x 16'1"	258 sq. ft	Yes
9	Sitting Area	10'10" x 14'9"	159 sq. ft	Yes
10	Primary Bedroom	11'9" x 18'1"	212 sq. ft	Yes
11	Dining Area	15'3" x 12'4"	188 sq. ft	Yes

Home data report

**3701 Turtle Creek Boulevard, Turtle Creek, Dallas, Dallas
County, Texas, United States, 75219, 9H**

#		Dimensions	sqft	Counted as living area
12	Bedroom	11'7" x 14'10"	171 sq. ft	Yes

3701 Turtle Creek Boulevard, Turtle Creek, Dallas, Dallas
County, Texas, United States, 75219, 9H

1 Floor 1 - Balcony

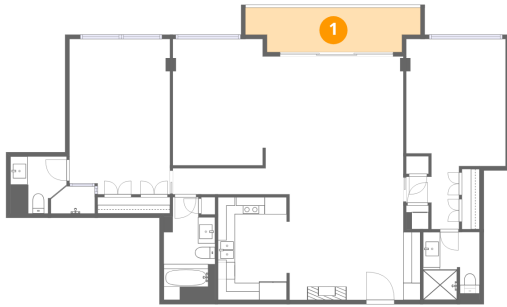

Dimensions: 20'5" x 5'2"
Area: 105 sq. ft
Counted as living area: No

Heated: No
Finished: No
Enclosed: No
Contiguous: Yes
Permitted: Yes
Wet space: No
Addition: No
Conversion: No

2 Floor 1 - Bath

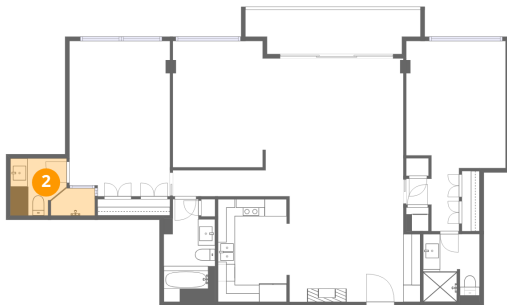

Dimensions: 7'9" x 6'8"
Area: 51 sq. ft
Counted as living area: Yes

Heated: Yes
Finished: Yes
Enclosed: Yes
Contiguous: Yes
Permitted: Yes
Wet space: Yes
Addition: No
Conversion: No

3701 Turtle Creek Boulevard, Turtle Creek, Dallas, Dallas
County, Texas, United States, 75219, 9H

3 Floor 1 - Bath

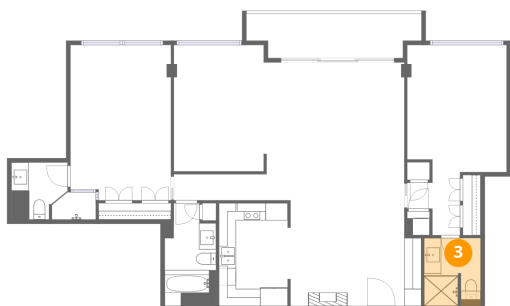

Dimensions: 6'7" x 7'11"
Area: 52 sq. ft
Counted as living area: Yes

Heated: Yes
Finished: Yes
Enclosed: Yes
Contiguous: Yes
Permitted: Yes
Wet space: Yes
Addition: No
Conversion: No

4 Floor 1 - Hall

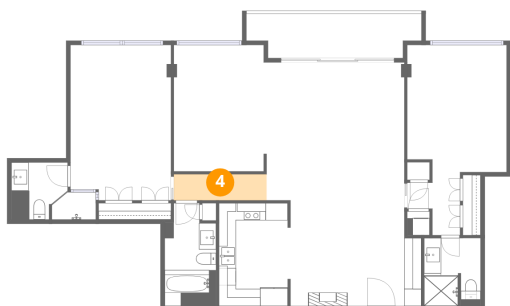

Dimensions: 10'10" x 3'0"
Area: 33 sq. ft
Counted as living area: Yes

Heated: Yes
Finished: Yes
Enclosed: Yes
Contiguous: Yes
Permitted: Yes
Wet space: No
Addition: No
Conversion: No

5 Floor 1 - Bath

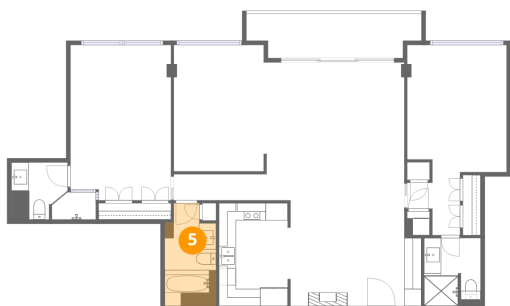

Dimensions: 6'0" x 10'5"
Area: 62 sq. ft
Counted as living area: Yes

Heated: Yes
Finished: Yes
Enclosed: Yes
Contiguous: Yes
Permitted: Yes
Wet space: Yes
Addition: No
Conversion: No

3701 Turtle Creek Boulevard, Turtle Creek, Dallas, Dallas
County, Texas, United States, 75219, 9H

6 Floor 1 - Hall

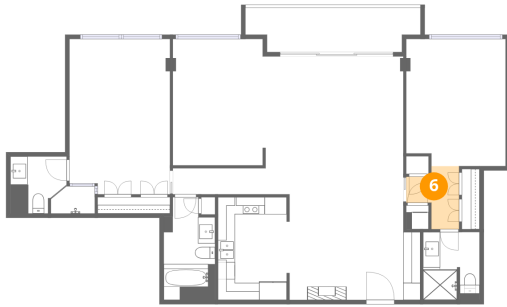

Dimensions: 6'2" x 7'4"
Area: 45 sq. ft
Counted as living area: Yes

Heated: Yes
Finished: Yes
Enclosed: Yes
Contiguous: Yes
Permitted: Yes
Wet space: No
Addition: No
Conversion: No

7 Floor 1 - Kitchen

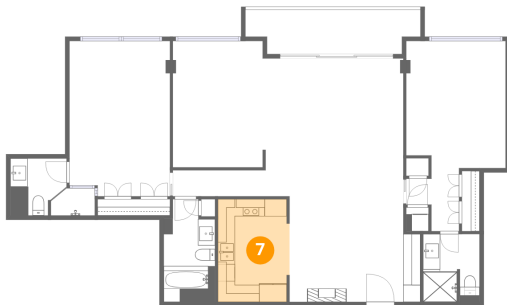

Dimensions: 8'4" x 12'0"
Area: 100 sq. ft
Counted as living area: Yes

Heated: Yes
Finished: Yes
Enclosed: Yes
Contiguous: Yes
Permitted: Yes
Wet space: No
Addition: No
Conversion: No

8 Floor 1 - Living Room

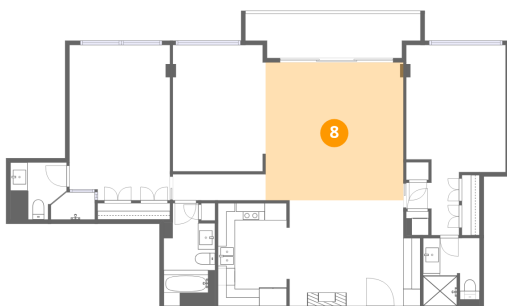

Dimensions: 16'1" x 16'1"
Area: 258 sq. ft
Counted as living area: Yes

Heated: Yes
Finished: Yes
Enclosed: Yes
Contiguous: Yes
Permitted: Yes
Wet space: No
Addition: No
Conversion: No

3701 Turtle Creek Boulevard, Turtle Creek, Dallas, Dallas
County, Texas, United States, 75219, 9H

9 Floor 1 - Sitting Area

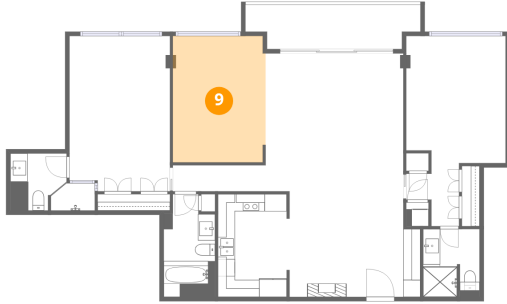

Dimensions: 10'10" x 14'9"
Area: 159 sq. ft
Counted as living area: Yes

Heated: Yes
Finished: Yes
Enclosed: Yes
Contiguous: Yes
Permitted: Yes
Wet space: No
Addition: No
Conversion: No

10 Floor 1 - Primary Bedroom

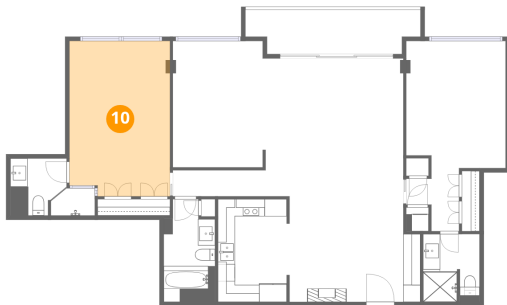

Dimensions: 11'9" x 18'1"
Area: 212 sq. ft
Counted as living area: Yes

Heated: Yes
Finished: Yes
Enclosed: Yes
Contiguous: Yes
Permitted: Yes
Wet space: No
Addition: No
Conversion: No

11 Floor 1 - Dining Area

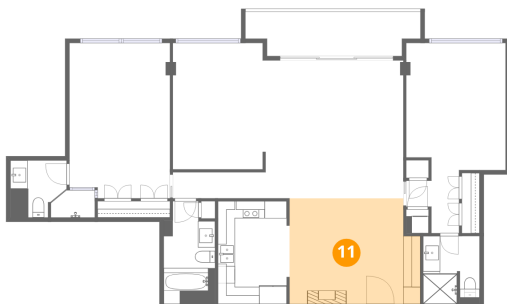

Dimensions: 15'3" x 12'4"
Area: 188 sq. ft
Counted as living area: Yes

Heated: Yes
Finished: Yes
Enclosed: Yes
Contiguous: Yes
Permitted: Yes
Wet space: No
Addition: No
Conversion: No

Home data report

3701 Turtle Creek Boulevard, Turtle Creek, Dallas, Dallas
County, Texas, United States, 75219, 9H

12 Floor 1 - Bedroom

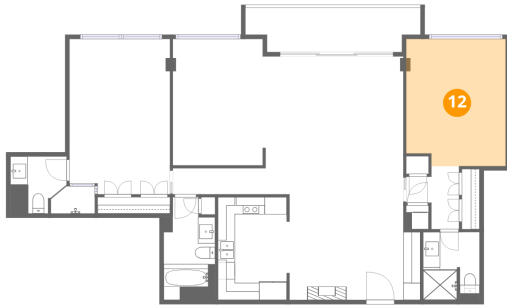

Dimensions: 11'7" x 14'10"
Area: 171 sq. ft
Counted as living area: Yes

Heated: Yes
Finished: Yes
Enclosed: Yes
Contiguous: Yes
Permitted: Yes
Wet space: No
Addition: No
Conversion: No