

Home data report

623 Marco Rd,Apollo,PA,US



**Total Area: 1595 sq. ft**

Basement 1: 0 sq. ft, 1st Floor: 1067 sq. ft, 2nd Floor: 528 sq. ft

Excluded: Storage 99 sq. ft, Basement 1067 sq. ft, Covered patio 577 sq. ft, Porch 116 sq. ft, Deck 414 sq. ft, Low ceiling 33 sq. ft, Walls: 208 sq. ft

Property summary

**3**  
Floors

**2**  
Bedrooms

**2**  
Bathrooms

Home data report

623 Marco Rd,Apollo,PA,US

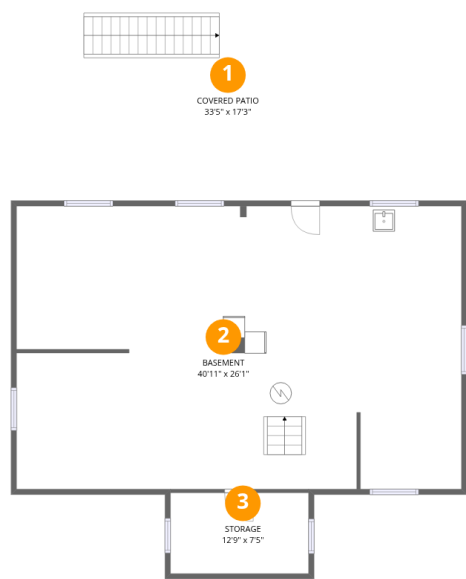

Room dimensions

Floor 1 Below grade Total:0sqft Excluded: 1743sqft

#		Dimensions	sqft	Counted as living area
1	Covered Patio	33'5" x 17'3"	578 sq. ft	No
2	Basement	40'11" x 26'1"	1066 sq. ft	No
3	Storage	12'9" x 7'5"	95 sq. ft	No

Home data report

623 Marco Rd,Apollo,PA,US

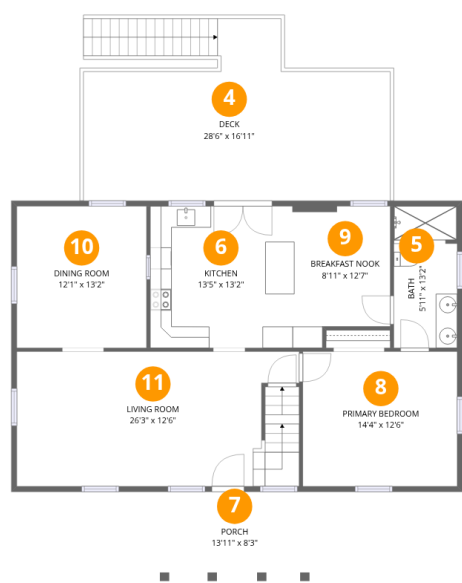

Room dimensions

Floor 2 Total:1067sqft   Excluded: 530sqft

#		Dimensions	sqft	Counted as living area
4	Deck	28'6" x 16'11"	483 sq. ft	No
5	Bath	5'11" x 13'2"	78 sq. ft	Yes
6	Kitchen	13'5" x 13'2"	177 sq. ft	Yes
7	Porch	13'11" x 8'3"	115 sq. ft	No
8	Primary Bedroom	14'4" x 12'6"	180 sq. ft	Yes
9	Breakfast Nook	8'11" x 12'7"	113 sq. ft	Yes
10	Dining Room	12'1" x 13'2"	159 sq. ft	Yes
11	Living Room	26'3" x 12'6"	329 sq. ft	Yes

Home data report

623 Marco Rd,Apollo,PA,US

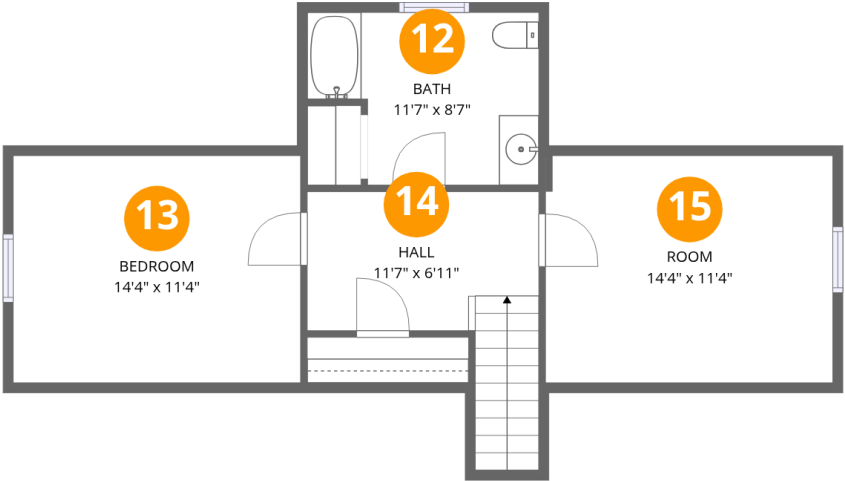

Room dimensions

Floor 3 Total:528sqft   Excluded: 33sqft

#		Dimensions	sqft	Counted as living area
12	Bath	11'7" x 8'7"	100 sq. ft	Yes
13	Bedroom	14'4" x 11'4"	163 sq. ft	Yes
14	Hall	11'7" x 6'11"	80 sq. ft	Yes
15	Room	14'4" x 11'4"	163 sq. ft	Yes

1 Floor 1 - Covered Patio

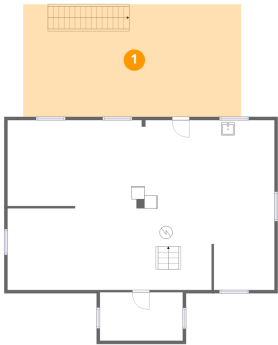

Dimensions: 33'5" x 17'3"  
Area: 578 sq. ft  
Counted as living area: No

Heated: No  
Finished: No  
Enclosed: No  
Contiguous: Yes  
Permitted: Yes  
Wet space: No  
Addition: No  
Conversion: No

2 Floor 1 - Basement

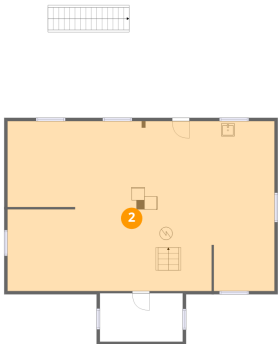

Dimensions: 40'11" x 26'1"  
Area: 1066 sq. ft  
Counted as living area: No

Heated: Yes  
Finished: No  
Enclosed: Yes  
Contiguous: Yes  
Permitted: Yes  
Wet space: No  
Addition: No  
Conversion: No

3 Floor 1 - Storage

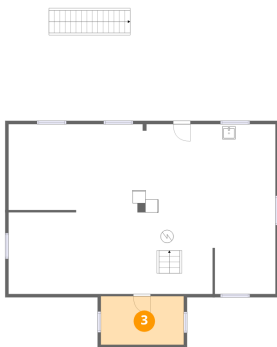

Dimensions: 12'9" x 7'5"  
Area: 95 sq. ft  
Counted as living area: No

Heated: No  
Finished: No  
Enclosed: No  
Contiguous: Yes  
Permitted: Yes  
Wet space: No  
Addition: No  
Conversion: No

4 Floor 2 - Deck

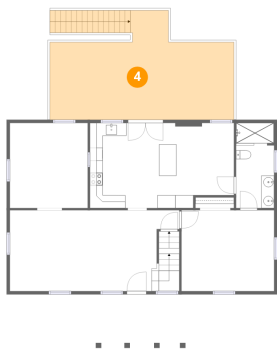

Dimensions: 28'6" x 16'11"  
Area: 483 sq. ft  
Counted as living area: No

Heated: No  
Finished: No  
Enclosed: No  
Contiguous: Yes  
Permitted: Yes  
Wet space: No  
Addition: No  
Conversion: No

5 Floor 2 - Bath

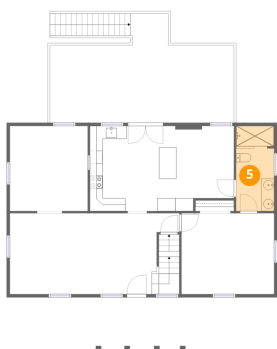

Dimensions: 5'11" x 13'2"  
Area: 78 sq. ft  
Counted as living area: Yes

Heated: Yes  
Finished: Yes  
Enclosed: Yes  
Contiguous: Yes  
Permitted: Yes  
Wet space: Yes  
Addition: No  
Conversion: No

6 Floor 2 - Kitchen

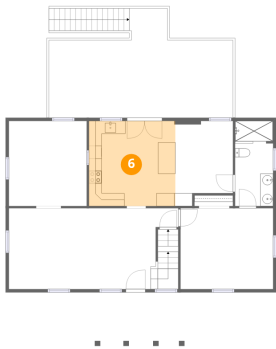

Dimensions: 13'5" x 13'2"  
Area: 177 sq. ft  
Counted as living area: Yes

Heated: Yes  
Finished: Yes  
Enclosed: Yes  
Contiguous: Yes  
Permitted: Yes  
Wet space: No  
Addition: No  
Conversion: No

7 Floor 2 - Porch

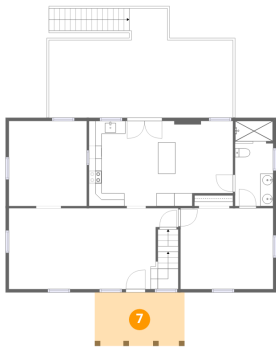

Dimensions: 13'11" x 8'3"  
Area: 115 sq. ft  
Counted as living area: No

Heated: No  
Finished: No  
Enclosed: No  
Contiguous: Yes  
Permitted: Yes  
Wet space: No  
Addition: No  
Conversion: No

8 Floor 2 - Primary Bedroom

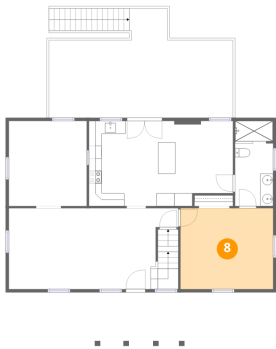

Dimensions: 14'4" x 12'6"  
Area: 180 sq. ft  
Counted as living area: Yes

Heated: Yes  
Finished: Yes  
Enclosed: Yes  
Contiguous: Yes  
Permitted: Yes  
Wet space: No  
Addition: No  
Conversion: No

9 Floor 2 - Breakfast Nook

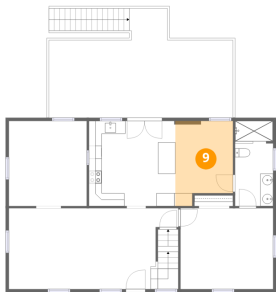

.....

Dimensions: 8'11" x 12'7"  
Area: 113 sq. ft  
Counted as living area: Yes

Heated: Yes  
Finished: Yes  
Enclosed: Yes  
Contiguous: Yes  
Permitted: Yes  
Wet space: No  
Addition: No  
Conversion: No

10 Floor 2 - Dining Room

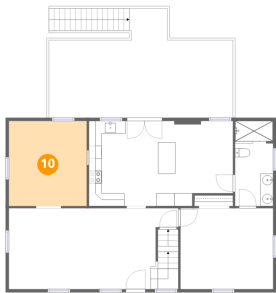

.....

Dimensions: 12'1" x 13'2"  
Area: 159 sq. ft  
Counted as living area: Yes

Heated: Yes  
Finished: Yes  
Enclosed: Yes  
Contiguous: Yes  
Permitted: Yes  
Wet space: No  
Addition: No  
Conversion: No

11 Floor 2 - Living Room

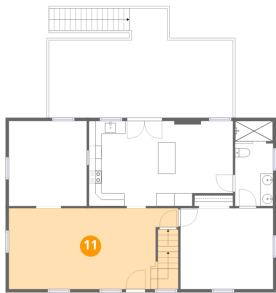

.....

Dimensions: 26'3" x 12'6"  
Area: 329 sq. ft  
Counted as living area: Yes

Heated: Yes  
Finished: Yes  
Enclosed: Yes  
Contiguous: Yes  
Permitted: Yes  
Wet space: No  
Addition: No  
Conversion: No



## 12 Floor 3 - Bath

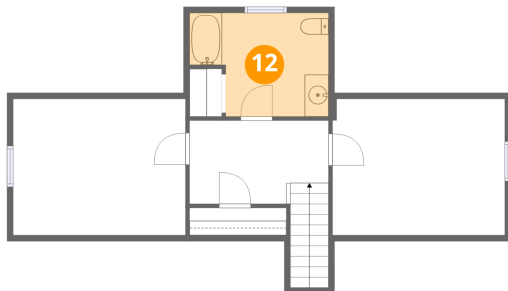

Dimensions: 11'7" x 8'7"  
Area: 100 sq. ft  
Counted as living area: Yes

Heated: Yes  
Finished: Yes  
Enclosed: Yes  
Contiguous: Yes  
Permitted: Yes  
Wet space: Yes  
Addition: No  
Conversion: No

## 13 Floor 3 - Bedroom

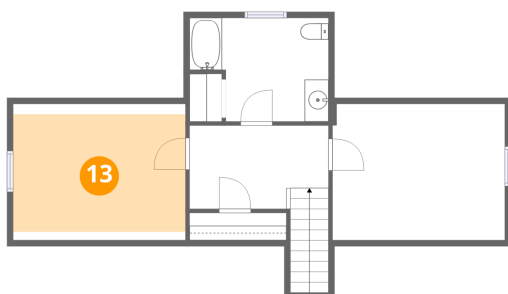

Dimensions: 14'4" x 11'4"  
Area: 163 sq. ft  
Counted as living area: Yes

Heated: Yes  
Finished: Yes  
Enclosed: Yes  
Contiguous: Yes  
Permitted: Yes  
Wet space: No  
Addition: No  
Conversion: No

## 14 Floor 3 - Hall

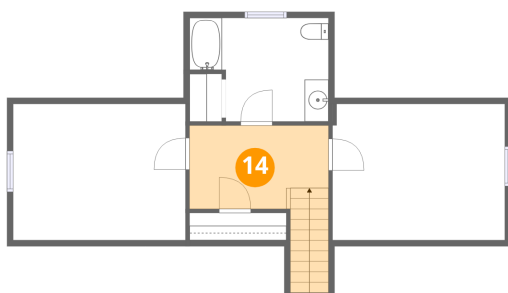

Dimensions: 11'7" x 6'11"  
Area: 80 sq. ft  
Counted as living area: Yes

Heated: Yes  
Finished: Yes  
Enclosed: Yes  
Contiguous: Yes  
Permitted: Yes  
Wet space: No  
Addition: No  
Conversion: No

15 Floor 3 - Room

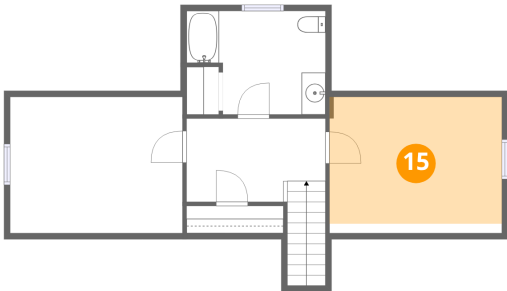

Dimensions: 14'4" x 11'4"  
Area: 163 sq. ft  
Counted as living area: Yes

Heated: Yes  
Finished: Yes  
Enclosed: Yes  
Contiguous: Yes  
Permitted: Yes  
Wet space: No  
Addition: No  
Conversion: No