

Sketch

Case Number:	20251119-1	File Number:	202511
Address:	5212 Purnell Road		
City / State:	Wake Forest / NC	Zip / County:	27587 /
Borrower:			
Lender or Client:	Justin Burleson	Address:	
Prepared By:	Laura Fuelleman	Prepared By A...	

File Number:	202511
Zip / County:	27587 /
Address:	
Prepared By A...	

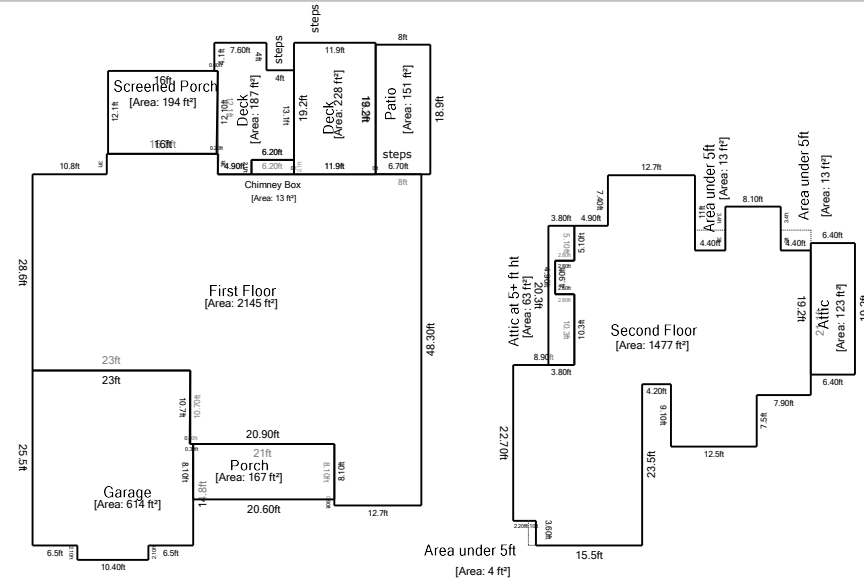

Living Area		Nonliving Area	
First Floor	2145.26 ft²	Patio	151.20 ft²
Second Floor	1476.88 ft²	Garage	613.72 ft²
		Porch	166.86 ft²
		Chimney Box	13.02 ft²
		Screened Porch	193.60 ft²
		Deck	187.36 ft²
		Deck	228.48 ft²
		Area under 5ft	3.96 ft²
		Area under 5ft	13.20 ft²
		Area under 5ft	13.20 ft²
		Attic at 5+ ft ht	63.42 ft²
		Attic	122.88 ft²
Total Living Area (rounded):		3622 ft²	Total Non-Living Area (rounded):
			1771 ft²

This document is designed to be a record of total finished square feet to aid the listing agent in gathering the square feet facts of the property. Measurements are obtained by physical observation of the property by a certified Home Measurement Specialist. Within every measurement project, some degree of art of opinion may be applied as well as rounding as set forth in the standards. Final finished square footage will be rounded to the nearest whole number with the goal of being within a 5% margin of error. Information deemed reliable, but not guaranteed.