3909 Trillium Ave, Modesto, CA

Main Floor Finished Area 2048.62 sq ft
Unfinished Area 596.09 sq ft

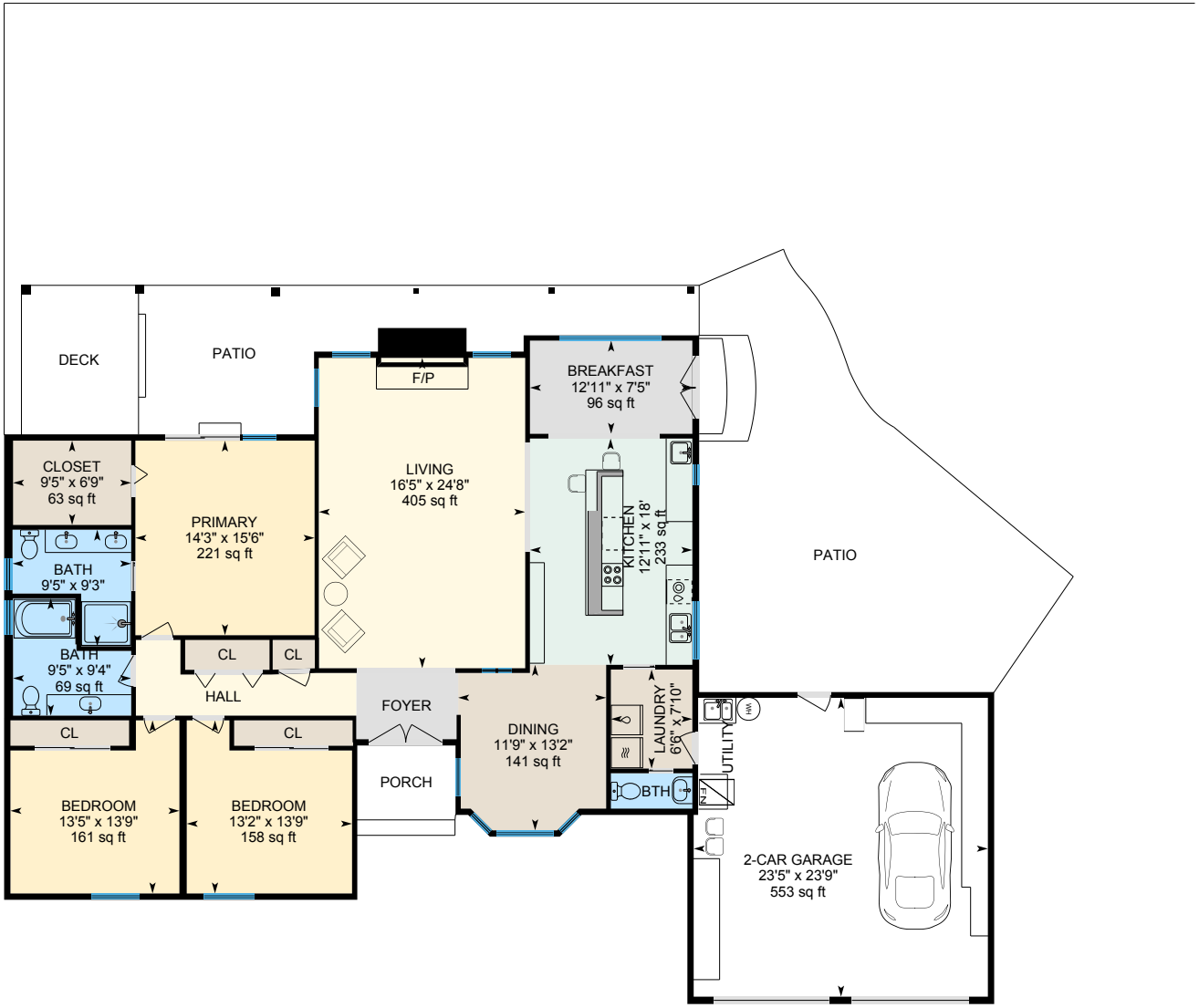

0 7 14 ft

PREPARED: 2026/02/10

N

White regions are excluded from total floor area in iGUIDE floor plans. All room dimensions and floor areas must be considered approximate and are subject to independent verification.

iGUIDE