

THIS MAP MAY NOT BE A CERTIFIED SURVEY AND HAS NOT BEEN REVIEWED BY A LOCAL GOVERNMENT AGENCY FOR COMPLIANCE WITH ANY APPLICABLE LAND DEVELOPMENT REGULATIONS AND HAS NOT BEEN REVIEWED FOR COMPLIANCE WITH RECORDING REQUIREMENTS FOR PLATS.

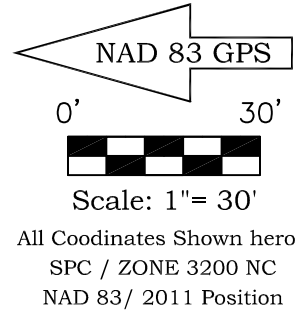

LOCATION MAP (N.T.S.)

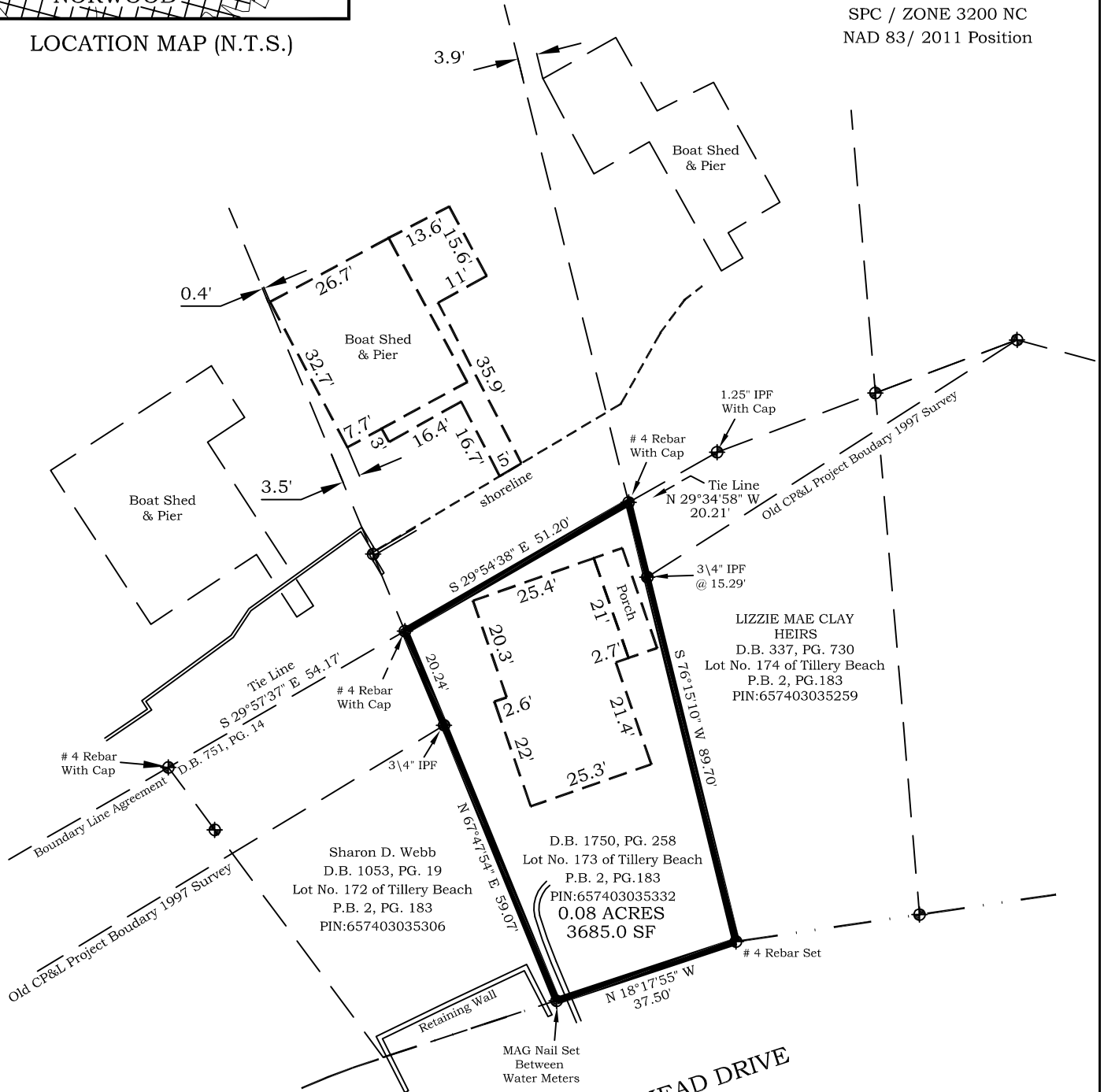

LEGEND

These standard symbols will be found in the drawing.

- ⊕ IRF = Iron Rod Found
- ⊙ IRS = Iron Rod Set
- ⊕ IPF = Iron Pipe Found
- CC = Computed Corner Not Set
- N/F = Now or Formerly
- PP = Power Pole
- OHP = Overhead Power Line



Dixie Land Surveying, PLLC
 License No. P-0335
 4278 Country Club Road, Wadesboro, N.C. 28170
 phone: (704)-695-2729
 email: dixiels@windstream.net

I Michael R. Ingram, Certify That this plat was drawn under my direct supervision from an actual survey made under my direct supervision from deed descriptions recorded shown heron. That the boundaries not surveyed are clearly indicated as dashed lines as drawn from information of record as shown hereon. That the Ratio of Precision as calculated is 1/ 10,000+, That this plat was prepared in accordance with G.S. 47-30 (n) as amended. Witness my hand and Official Stamp or Seal.



Michael R. Ingram
 Professional Land Surveyor # L 4171 04/17/22 Date

0.08 AC / 3,685 SF
 Plat of Property Surveyed For:
 Reggie Allen Furr
 East Center Twsp., Stanly County, N.C.
 Located at; 562 Lake Head Rd.
 For Reference See;
 D.B. 1750, PG. 258 / P.B. 2, PG.183
 Lot No. 173 of Tillery Beach
 PIN:657403035332

Date:04/17/22 - Drawn By: MRI - File # : 11922