

Home data report

**9006 Central Avenue, Norman, Brookridge, Brooksville,
Hernando County, Florida, United States, 34613**

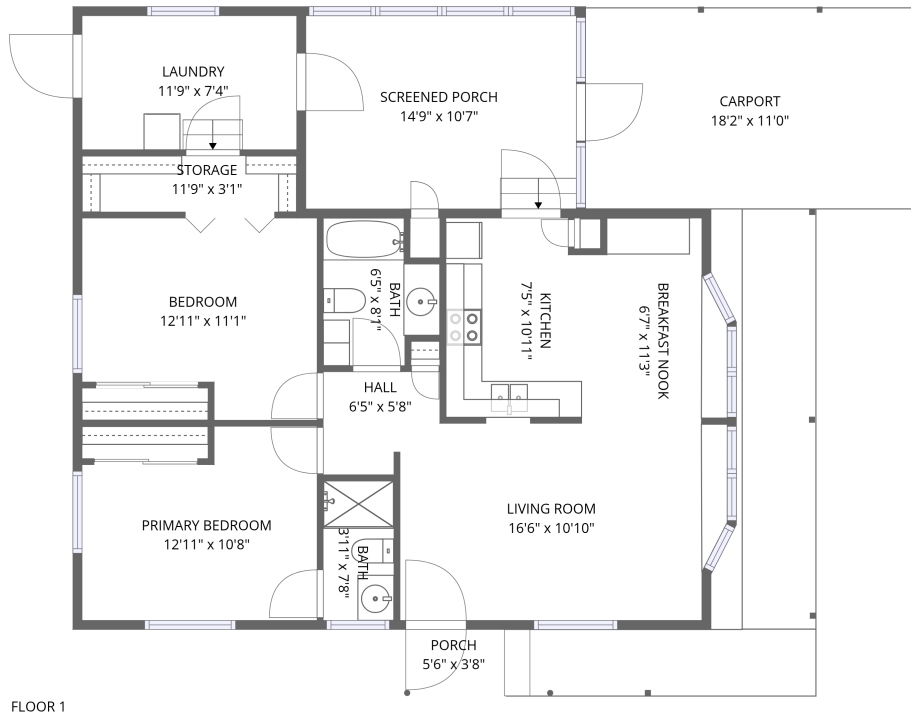

Total Area: 770 sq. ft

Floor 1: 770 sq. ft

Excluded: Storage 40 sq. ft, Screened porch 157 sq. ft, Porch 20 sq. ft, Laundry 86 sq. ft, Carport 201 sq. ft, Walls: 83 sq. ft

Property summary

 **1** Floors

 **2** Bedrooms

 **2** Bathrooms

Home data report

9006 Central Avenue, Norman, Brookridge, Brooksville,
Hernando County, Florida, United States, 34613

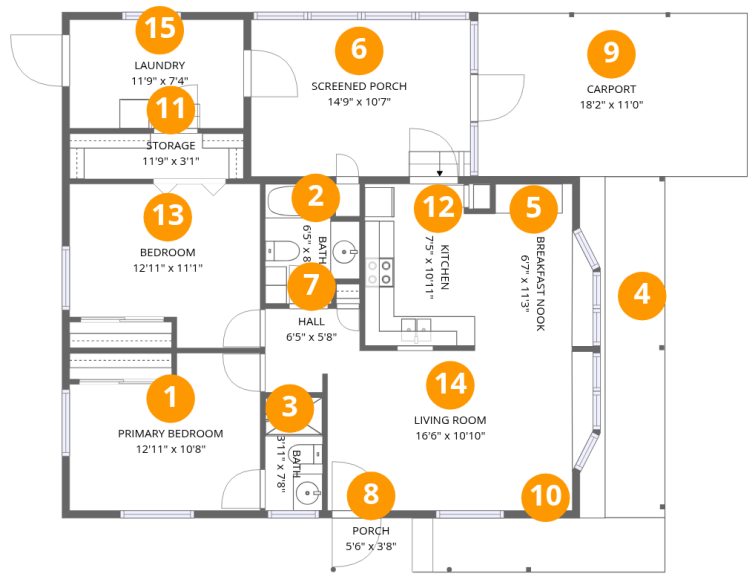

Room dimensions

Floor 1 Total:770sqft Excluded: 504sqft

#		Dimensions	sqft	Counted as living area
1	Primary Bedroom	12'11" x 10'8"	122 sq. ft	Yes
2	Bath	6'5" x 8'1"	44 sq. ft	Yes
3	Bath	3'11" x 7'8"	30 sq. ft	Yes
4	Walking Path	4'0" x 23'0"	93 sq. ft	No
5	Breakfast Nook	6'7" x 11'3"	80 sq. ft	Yes
6	Screened Porch	14'9" x 10'7"	157 sq. ft	No
7	Hall	6'5" x 5'8"	31 sq. ft	Yes
8	Porch	5'6" x 3'8"	20 sq. ft	No
9	Carport	18'2" x 11'0"	201 sq. ft	No
10	Walking Path	15'8" x 3'8"	62 sq. ft	No
11	Storage	11'9" x 3'1"	36 sq. ft	No

Home data report

**9006 Central Avenue, Norman, Brookridge, Brooksville,
Hernando County, Florida, United States, 34613**

#		Dimensions	sqft	Counted as living area
12	Kitchen	7'5" x 10'11"	80 sq. ft	Yes
13	Bedroom	12'11" x 11'1"	128 sq. ft	Yes
14	Living Room	16'6" x 10'10"	187 sq. ft	Yes
15	Laundry	11'9" x 7'4"	86 sq. ft	No

1 Floor 1 - Primary Bedroom

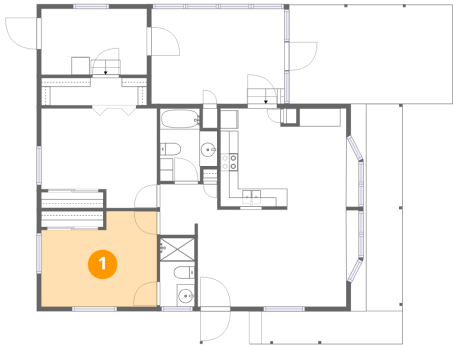

Dimensions: 12'11" x 10'8"
Area: 122 sq. ft
Counted as living area: Yes

Heated: Yes
Finished: Yes
Enclosed: Yes
Contiguous: Yes
Permitted: Yes
Wet space: No
Addition: No
Conversion: No

2 Floor 1 - Bath

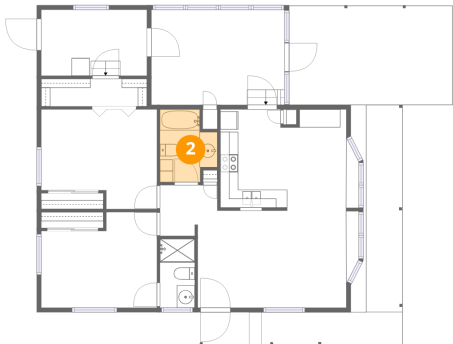

Dimensions: 6'5" x 8'1"
Area: 44 sq. ft
Counted as living area: Yes

Heated: Yes
Finished: Yes
Enclosed: Yes
Contiguous: Yes
Permitted: Yes
Wet space: Yes
Addition: No
Conversion: No

Home data report

9006 Central Avenue, Norman, Brookridge, Brooksville,
Hernando County, Florida, United States, 34613

3 Floor 1 - Bath

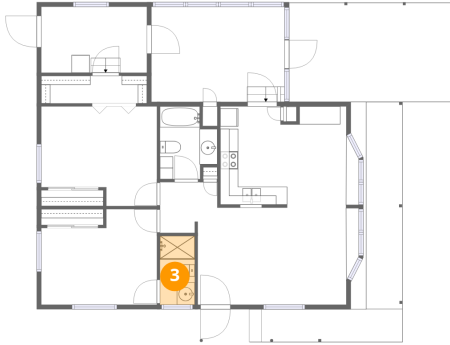

Dimensions: 3'11" x 7'8"
Area: 30 sq. ft
Counted as living area: Yes

Heated: Yes
Finished: Yes
Enclosed: Yes
Contiguous: Yes
Permitted: Yes
Wet space: Yes
Addition: No
Conversion: No

4 Floor 1 - Walking Path

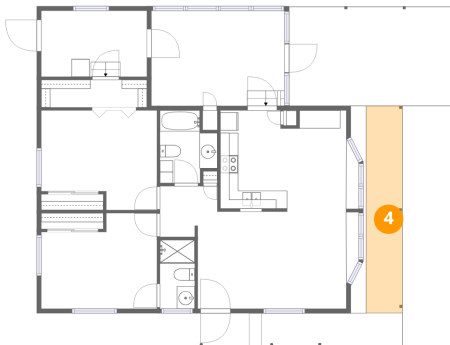

Dimensions: 4'0" x 23'0"
Area: 93 sq. ft
Counted as living area: No

Heated: No
Finished: No
Enclosed: No
Contiguous: Yes
Permitted: No
Wet space: No
Addition: No
Conversion: No

5 Floor 1 - Breakfast Nook

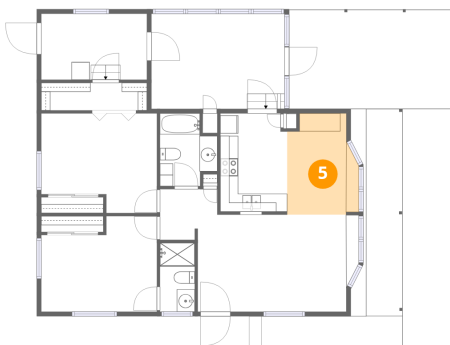

Dimensions: 6'7" x 11'3"
Area: 80 sq. ft
Counted as living area: Yes

Heated: Yes
Finished: Yes
Enclosed: Yes
Contiguous: Yes
Permitted: Yes
Wet space: No
Addition: No
Conversion: No

Home data report

9006 Central Avenue, Norman, Brookridge, Brooksville,
Hernando County, Florida, United States, 34613

6 Floor 1 - Screened Porch

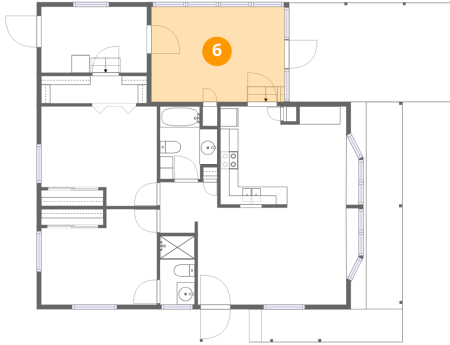

Dimensions: 14'9" x 10'7"
Area: 157 sq. ft
Counted as living area: No

Heated: No
Finished: No
Enclosed: No
Contiguous: Yes
Permitted: Yes
Wet space: No
Addition: No
Conversion: No

7 Floor 1 - Hall

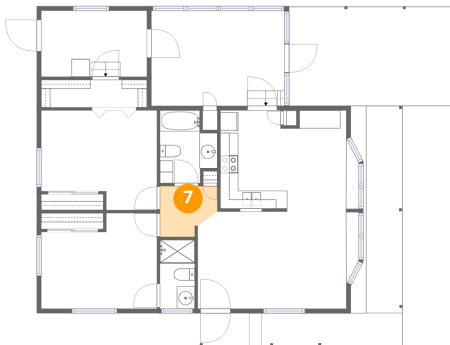

Dimensions: 6'5" x 5'8"
Area: 31 sq. ft
Counted as living area: Yes

Heated: Yes
Finished: Yes
Enclosed: Yes
Contiguous: Yes
Permitted: Yes
Wet space: No
Addition: No
Conversion: No

8 Floor 1 - Porch

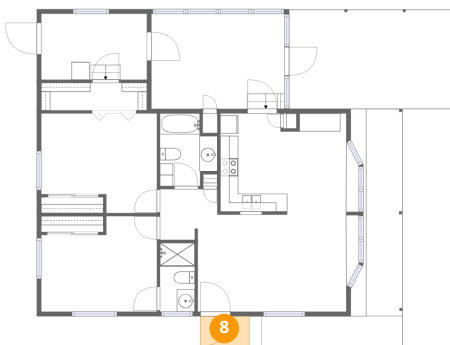

Dimensions: 5'6" x 3'8"
Area: 20 sq. ft
Counted as living area: No

Heated: No
Finished: No
Enclosed: No
Contiguous: Yes
Permitted: Yes
Wet space: No
Addition: No
Conversion: No

Home data report

9006 Central Avenue, Norman, Brookridge, Brooksville,
Hernando County, Florida, United States, 34613

9 Floor 1 - Carport

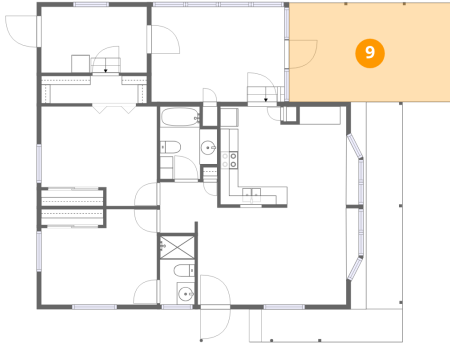

Dimensions: 18'2" x 11'0"
Area: 201 sq. ft
Counted as living area: No

Heated: No
Finished: Yes
Enclosed: No
Contiguous: Yes
Permitted: Yes
Wet space: No
Addition: No
Conversion: No

10 Floor 1 - Walking Path

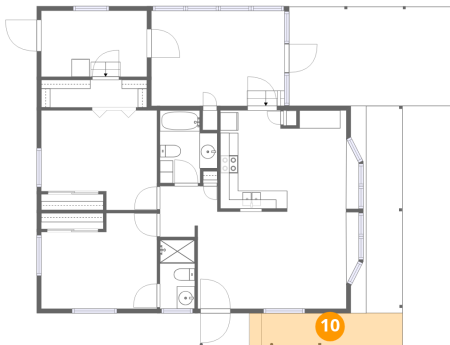

Dimensions: 15'8" x 3'8"
Area: 62 sq. ft
Counted as living area: No

Heated: No
Finished: No
Enclosed: No
Contiguous: Yes
Permitted: No
Wet space: No
Addition: No
Conversion: No

11 Floor 1 - Storage

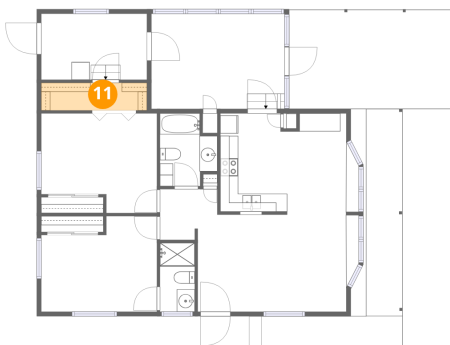

Dimensions: 11'9" x 3'1"
Area: 36 sq. ft
Counted as living area: No

Heated: No
Finished: No
Enclosed: No
Contiguous: Yes
Permitted: Yes
Wet space: No
Addition: No
Conversion: No

Home data report

9006 Central Avenue, Norman, Brookridge, Brooksville,
Hernando County, Florida, United States, 34613

12 Floor 1 - Kitchen

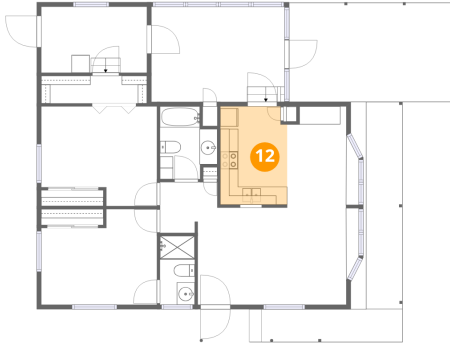

Dimensions: 7'5" x 10'11"
Area: 80 sq. ft
Counted as living area: Yes

Heated: Yes
Finished: Yes
Enclosed: Yes
Contiguous: Yes
Permitted: Yes
Wet space: No
Addition: No
Conversion: No

13 Floor 1 - Bedroom

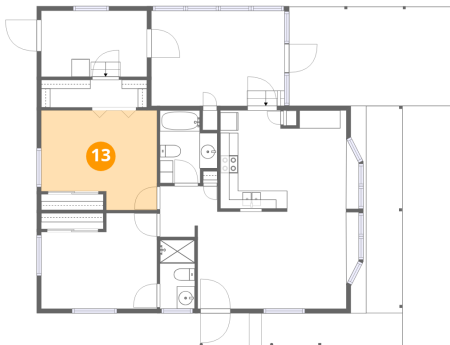

Dimensions: 12'11" x 11'1"
Area: 128 sq. ft
Counted as living area: Yes

Heated: Yes
Finished: Yes
Enclosed: Yes
Contiguous: Yes
Permitted: Yes
Wet space: No
Addition: No
Conversion: No

14 Floor 1 - Living Room

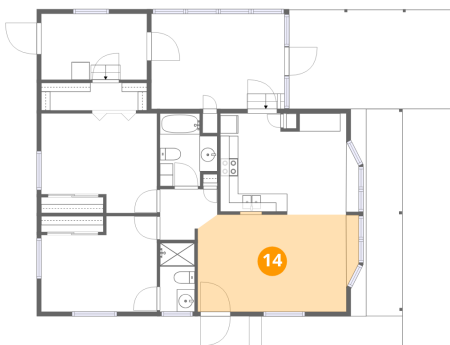

Dimensions: 16'6" x 10'10"
Area: 187 sq. ft
Counted as living area: Yes

Heated: Yes
Finished: Yes
Enclosed: Yes
Contiguous: Yes
Permitted: Yes
Wet space: No
Addition: No
Conversion: No

9006 Central Avenue, Norman, Brookridge, Brooksville,
Hernando County, Florida, United States, 34613

15 Floor 1 - Laundry

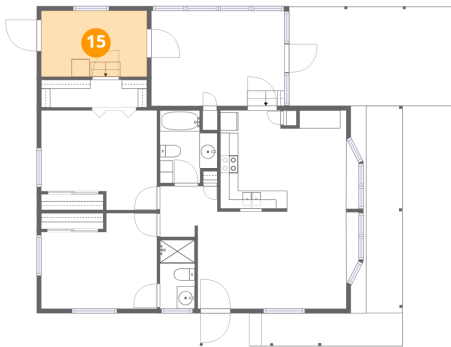

Dimensions: 11'9" x 7'4"
Area: 86 sq. ft
Counted as living area: No

Heated: Yes
Finished: No
Enclosed: Yes
Contiguous: Yes
Permitted: Yes
Wet space: No
Addition: No
Conversion: No