

Home data report

1078 Redfish St, Hitchcock, TX, US

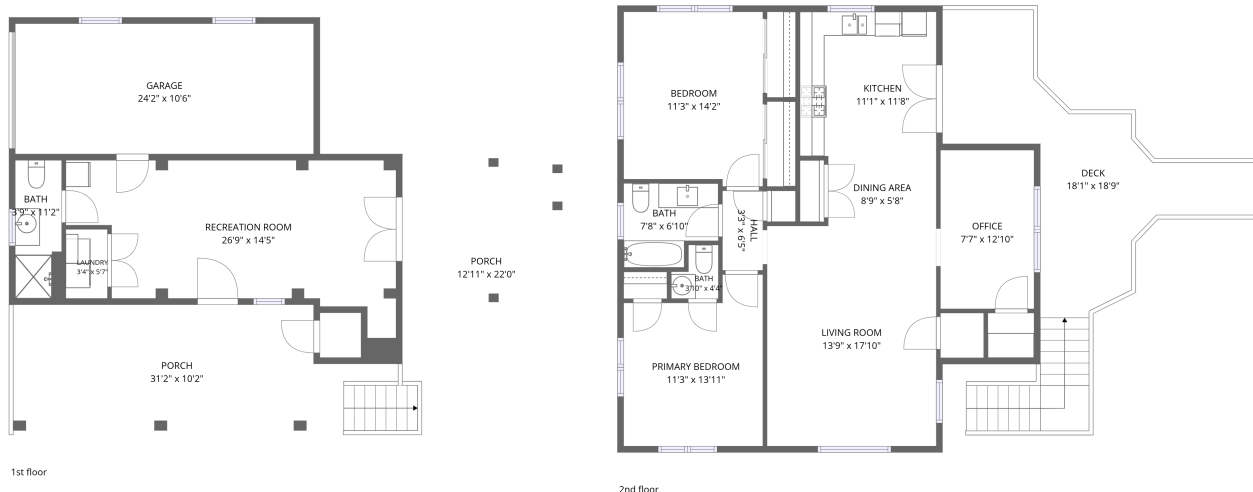

Total Area: 1395 sq. ft

1st Floor: 371 sq. ft, 2nd Floor: 1024 sq. ft

Excluded: Garage 255 sq. ft, Porch 570 sq. ft, Deck 310 sq. ft, Walls: 146 sq. ft

Property summary

 **2** Floors

 **2** Bedrooms

 **2** Bathrooms

Home data report

1078 Redfish St,Hitchcock,TX,US

 **1**
Half baths

 **1**
Garages

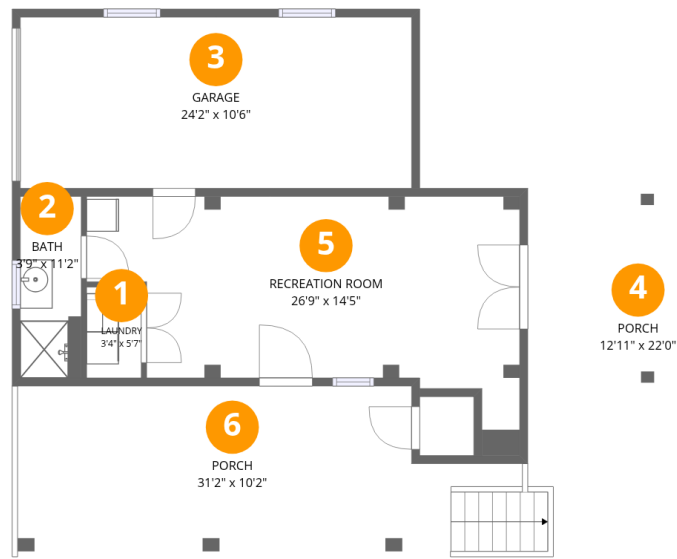

Room dimensions

Floor 1

Total:371sqft

Excluded: 825sqft

| # | | Dimensions | sqft | Counted as living area |
|---|-----------------|----------------|------------|------------------------|
| 1 | Laundry | 3'4" x 5'7" | 19 sq. ft | Yes |
| 2 | Bath | 3'9" x 11'2" | 42 sq. ft | Yes |
| 3 | Garage | 24'2" x 10'6" | 255 sq. ft | No |
| 4 | Porch | 12'11" x 22'0" | 280 sq. ft | No |
| 5 | Recreation Room | 26'9" x 14'5" | 291 sq. ft | Yes |
| 6 | Porch | 31'2" x 10'2" | 290 sq. ft | No |

1078 Redfish St, Hitchcock, TX, US

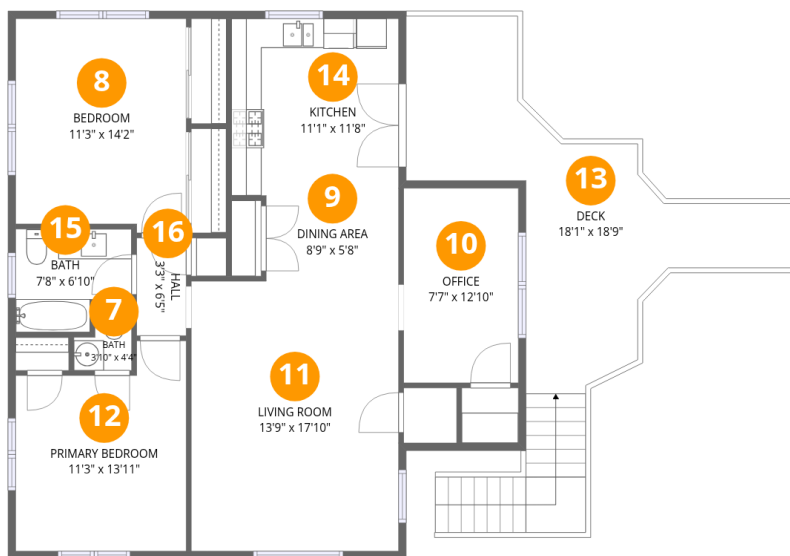

Room dimensions

Floor 2

Total: 1024 sqft

Excluded: 310 sqft

| # | | Dimensions | sqft | Counted as living area |
|----|-----------------|----------------|------------|------------------------|
| 7 | Bath | 3'10" x 4'4" | 14 sq. ft | Yes |
| 8 | Bedroom | 11'3" x 14'2" | 155 sq. ft | Yes |
| 9 | Dining Area | 8'9" x 5'8" | 49 sq. ft | Yes |
| 10 | Office | 7'7" x 12'10" | 98 sq. ft | Yes |
| 11 | Living Room | 13'9" x 17'10" | 245 sq. ft | Yes |
| 12 | Primary Bedroom | 11'3" x 13'11" | 138 sq. ft | Yes |
| 13 | Deck | 18'1" x 18'9" | 310 sq. ft | No |
| 14 | Kitchen | 11'1" x 11'8" | 129 sq. ft | Yes |
| 15 | Bath | 7'8" x 6'10" | 46 sq. ft | Yes |
| 16 | Hall | 3'3" x 6'5" | 21 sq. ft | Yes |

1 Floor 1 - Laundry

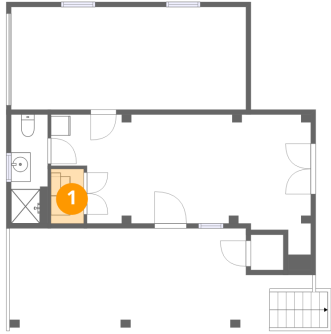

Dimensions: 3'4" x 5'7"
Area: 19 sq. ft
Counted as living area: Yes

Heated: Yes
Finished: Yes
Enclosed: Yes
Contiguous: Yes
Permitted: Yes
Wet space: No
Addition: No
Conversion: No

2 Floor 1 - Bath

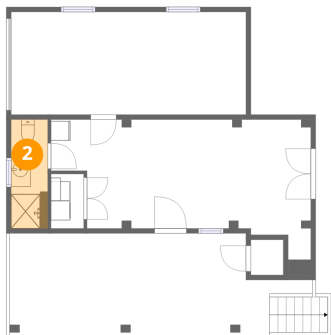

Dimensions: 3'9" x 11'2"
Area: 42 sq. ft
Counted as living area: Yes

Heated: Yes
Finished: Yes
Enclosed: Yes
Contiguous: Yes
Permitted: Yes
Wet space: Yes
Addition: No
Conversion: No

3 Floor 1 - Garage

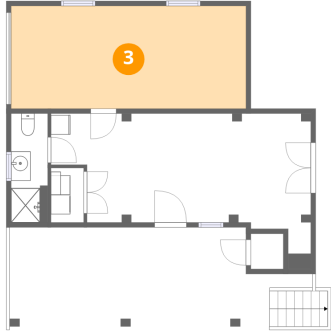

Dimensions: 24'2" x 10'6"
Area: 255 sq. ft
Counted as living area: No

Heated: No
Finished: No
Enclosed: Yes
Contiguous: Yes
Permitted: Yes
Wet space: No
Addition: No
Conversion: No

4 Floor 1 - Porch

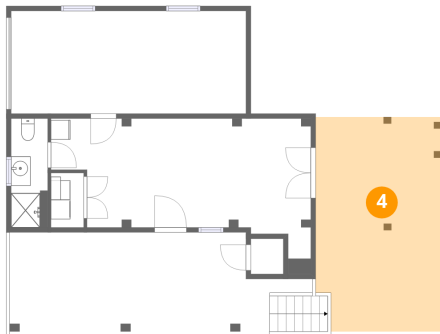

Dimensions: 12'11" x 22'0"
Area: 280 sq. ft
Counted as living area: No

Heated: No
Finished: No
Enclosed: No
Contiguous: Yes
Permitted: Yes
Wet space: No
Addition: No
Conversion: No

5 Floor 1 - Recreation Room



Dimensions: 26'9" x 14'5"
Area: 291 sq. ft
Counted as living area: Yes

Heated: Yes
Finished: Yes
Enclosed: Yes
Contiguous: Yes
Permitted: Yes
Wet space: No
Addition: No
Conversion: No

6 Floor 1 - Porch

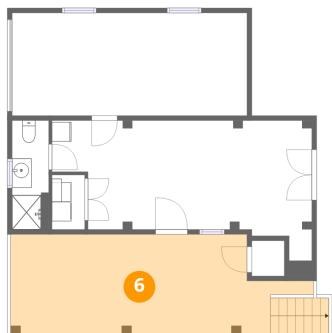

Dimensions: 31'2" x 10'2"
Area: 290 sq. ft
Counted as living area: No

Heated: No
Finished: No
Enclosed: No
Contiguous: Yes
Permitted: Yes
Wet space: No
Addition: No
Conversion: No

7 Floor 2 - Bath

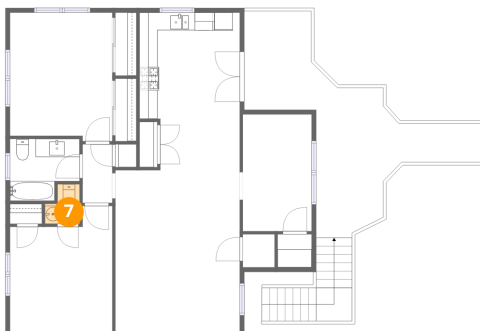

Dimensions: 3'10" x 4'4"
Area: 14 sq. ft
Counted as living area: Yes

Heated: Yes
Finished: Yes
Enclosed: Yes
Contiguous: Yes
Permitted: Yes
Wet space: Yes
Addition: No
Conversion: No

8 Floor 2 - Bedroom

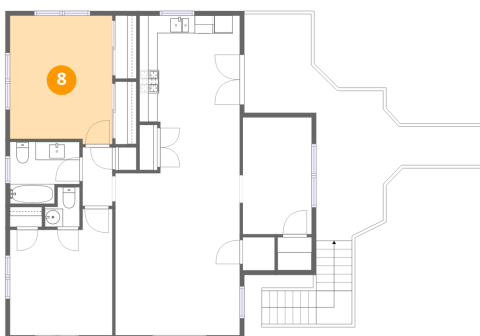

Dimensions: 11'3" x 14'2"
Area: 155 sq. ft
Counted as living area: Yes

Heated: Yes
Finished: Yes
Enclosed: Yes
Contiguous: Yes
Permitted: Yes
Wet space: No
Addition: No
Conversion: No

9 Floor 2 - Dining Area

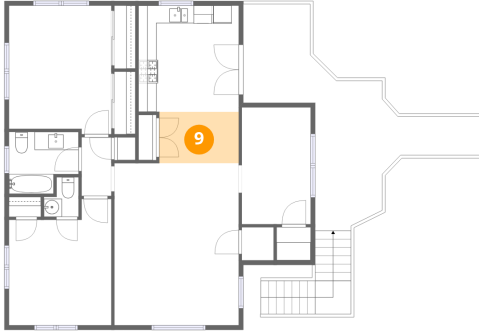

Dimensions: 8'9" x 5'8"
Area: 49 sq. ft
Counted as living area: Yes

Heated: Yes
Finished: Yes
Enclosed: Yes
Contiguous: Yes
Permitted: Yes
Wet space: No
Addition: No
Conversion: No

10 Floor 2 - Office

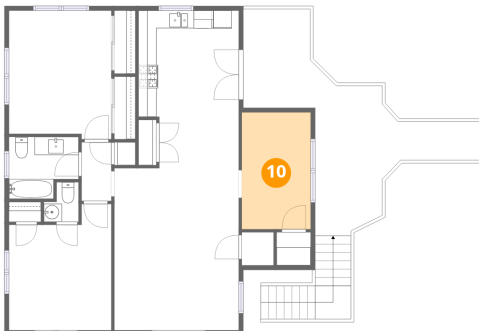

Dimensions: 7'7" x 12'10"
Area: 98 sq. ft
Counted as living area: Yes

Heated: Yes
Finished: Yes
Enclosed: Yes
Contiguous: Yes
Permitted: Yes
Wet space: No
Addition: No
Conversion: No

11 Floor 2 - Living Room

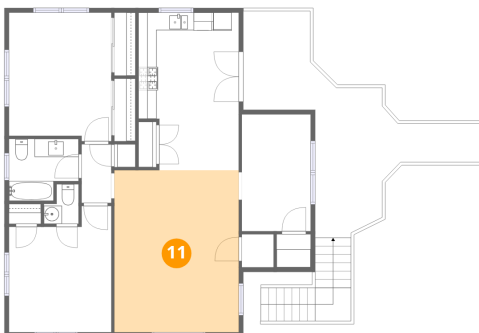

Dimensions: 13'9" x 17'10"
Area: 245 sq. ft
Counted as living area: Yes

Heated: Yes
Finished: Yes
Enclosed: Yes
Contiguous: Yes
Permitted: Yes
Wet space: No
Addition: No
Conversion: No

12 Floor 2 - Primary Bedroom

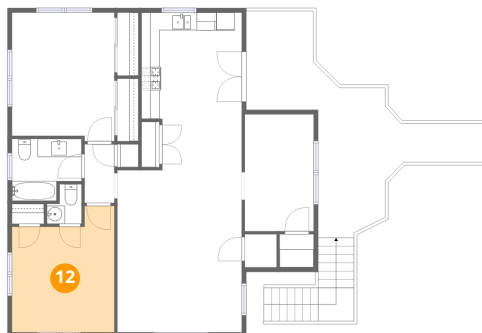

Dimensions: 11'3" x 13'11"
Area: 138 sq. ft
Counted as living area: Yes

Heated: Yes
Finished: Yes
Enclosed: Yes
Contiguous: Yes
Permitted: Yes
Wet space: No
Addition: No
Conversion: No

13 Floor 2 - Deck

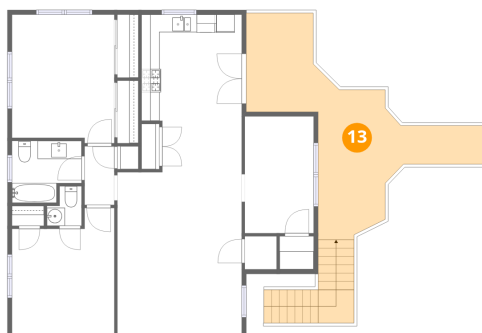

Dimensions: 18'1" x 18'9"
Area: 310 sq. ft
Counted as living area: No

Heated: No
Finished: No
Enclosed: No
Contiguous: Yes
Permitted: Yes
Wet space: No
Addition: No
Conversion: No

14 Floor 2 - Kitchen

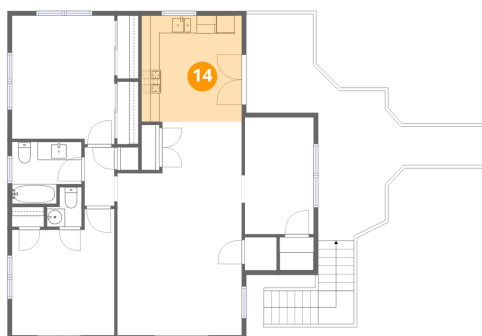

Dimensions: 11'1" x 11'8"
Area: 129 sq. ft
Counted as living area: Yes

Heated: Yes
Finished: Yes
Enclosed: Yes
Contiguous: Yes
Permitted: Yes
Wet space: No
Addition: No
Conversion: No

15 Floor 2 - Bath

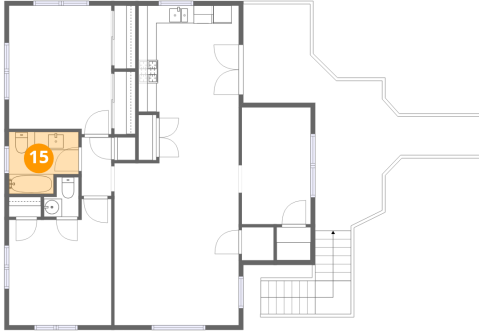

Dimensions: 7'8" x 6'10"
Area: 46 sq. ft
Counted as living area: Yes

Heated: Yes
Finished: Yes
Enclosed: Yes
Contiguous: Yes
Permitted: Yes
Wet space: Yes
Addition: No
Conversion: No

16 Floor 2 - Hall

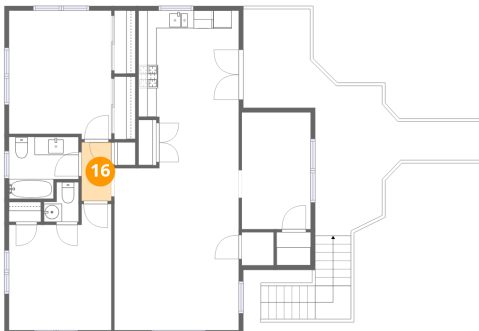

Dimensions: 3'3" x 6'5"
Area: 21 sq. ft
Counted as living area: Yes

Heated: Yes
Finished: Yes
Enclosed: Yes
Contiguous: Yes
Permitted: Yes
Wet space: No
Addition: No
Conversion: No