

DIMENSIONS MAY VARY, DUE TO CONCRETE WALL VARIATIONS, STRUCTURAL POST LOCATIONS OR EXISTING INSULATION BLANKETS

2x4 FRAMING @ 16\"/>

THE STRUCTURAL ENGINEER'S DRAWINGS MAY INDICATE 'COUNTER FORTS' THAT ARE NOT DRAWN HERE. SEE ENGINEER'S PLANS FOR SPECIFICATIONS

- NOTES:
- (1) All dimensions are for rough framing.
 - (2) All exterior walls to be 2x6 walls, unless noted otherwise.
 - (3) All are Cased Openings, with tops to match the interior doors, UNO.
 - (4) All header heights are based on "their own" sub-floor/top of slab.
 - (5) All interior doors to be 8\"/>

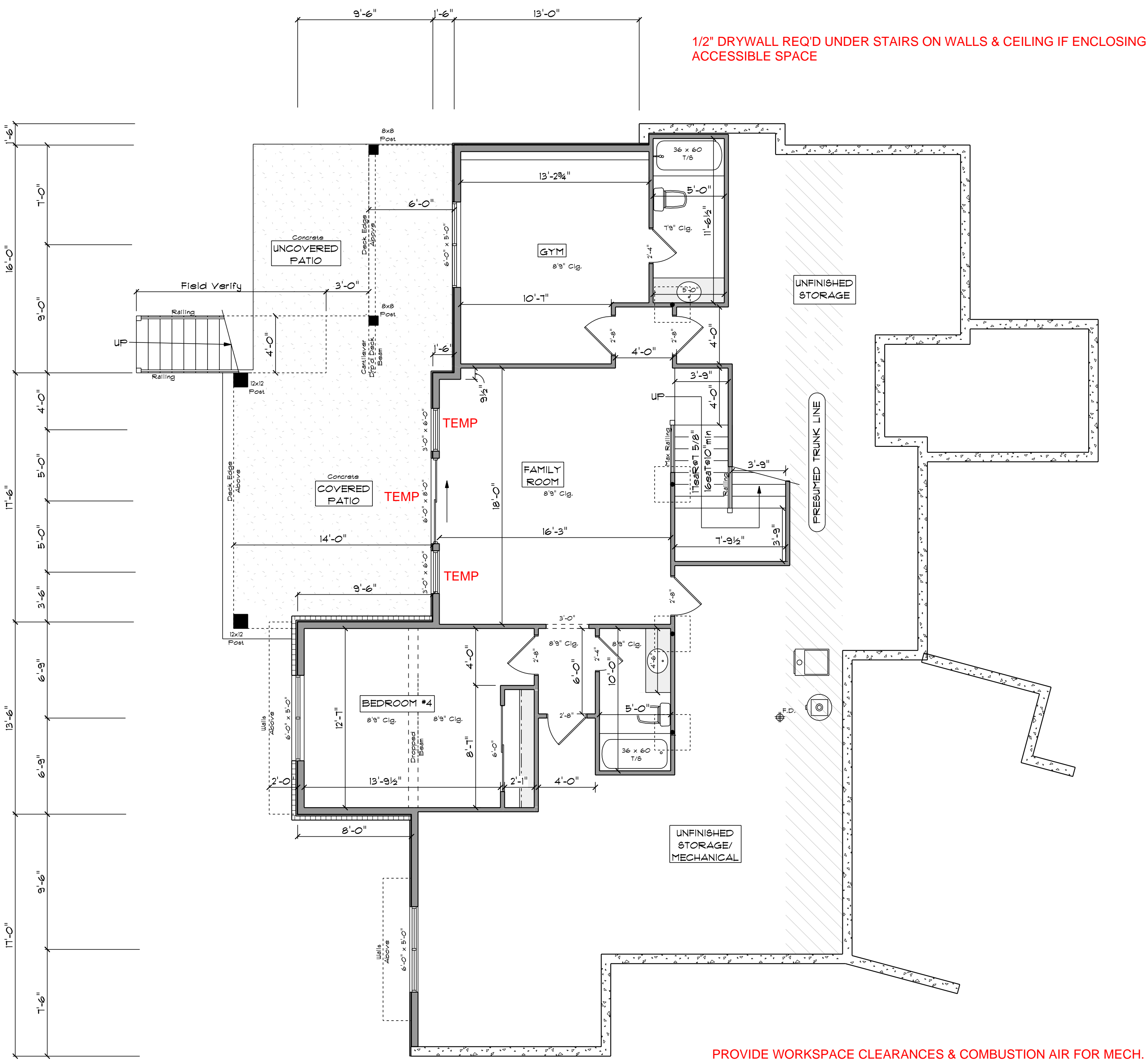

CLASS 1 OR 2 VAPOR RETARDER REQ'D ON INTERIOR SIDE OF FRAME WALLS, WATER-RESISTIVE BARRIER REQ'D ON EXTERIOR WALLS

MAX. 44\"/>

ROOMS CONTAINING FUEL-BURNING APPLIANCES ARE REQUIRED TO BE ISOLATED FROM INSIDE THE BUILDING ENVELOPE IECC R402.4.4

UNLESS DIRECT VENT APPLIANCES

LOWER FLOOR PLAN
Scale 3/16\"/>

Copyright owned by Rentfrow Design, LLC

No part of this plan may be reproduced or transmitted in any form or by any means, electronic or mechanical, including photocopying, recording, or by any information storage and retrieval system, without the written approval of Rentfrow Design, LLC. No derivative works of this plan may be made without prior written permission. The purchase of this set of home plans entitles the purchaser to use the plans for the construction of only one building.

Revisions: 6-19-25

AI BD

Job Number: 4914

THE BOEDECKER

Vista Hills- Lot 5A

RENTFROW
DESIGN, LLC

Ft. Collins, CO 80525

970-412-3400
www.RentfrowDesign.com

LOWER FLOOR PLAN
TYP. WALL SECTIONS

