

Home data report

2336 Craig's Side Road, Carp, Ontario, Canada, K0A 1L0





**Total Area: 1377 sq. ft**

1st Floor: 1377 sq. ft

Excluded: Garage 734 sq. ft, Room 973 sq. ft, Hall 156 sq. ft, Walls: 171 sq. ft

Property summary

 **1** Floors

 **2** Half baths

 **1** Garages

Home data report

2336 Craig's Side Road, Carp, Ontario, Canada, K0A 1L0

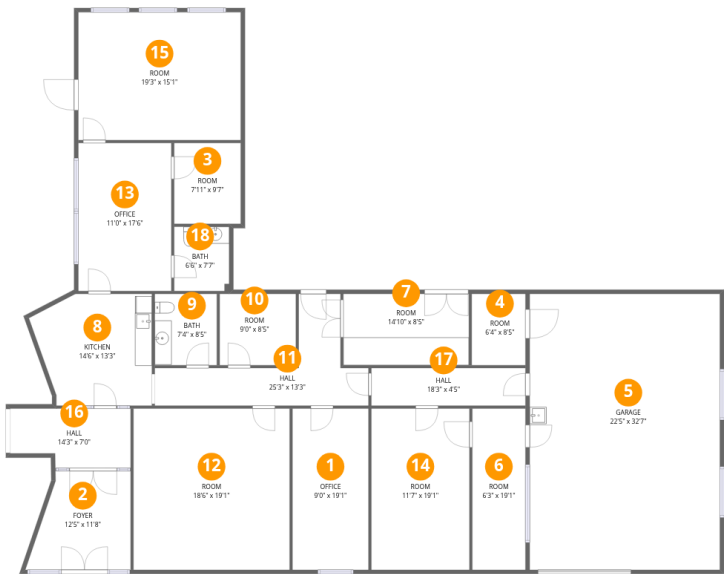

Room dimensions

Floor 1

Total:1377sqft

Excluded: 1863sqft

#		Dimensions	sqft	Counted as living area
1	Office	9'0" x 19'1"	172 sq. ft	Yes
2	Foyer	12'5" x 11'8"	123 sq. ft	Yes
3	Room	7'11" x 9'7"	75 sq. ft	Yes
4	Room	6'4" x 8'5"	54 sq. ft	No
5	Garage	22'5" x 32'7"	734 sq. ft	No
6	Room	6'3" x 19'1"	120 sq. ft	No
7	Room	14'10" x 8'5"	125 sq. ft	No
8	Kitchen	14'6" x 13'3"	166 sq. ft	Yes
9	Bath	7'4" x 8'5"	62 sq. ft	Yes
10	Room	9'0" x 8'5"	76 sq. ft	No
11	Hall	25'3" x 13'3"	156 sq. ft	No

## Home data report

**2336 Craig's Side Road, Carp, Ontario, Canada, K0A 1L0**

#		Dimensions	sqft	Counted as living area
12	Room	18'6" x 19'1"	352 sq. ft	No
13	Office	11'0" x 17'6"	193 sq. ft	Yes
14	Room	11'7" x 19'1"	221 sq. ft	No
15	Room	19'3" x 15'1"	290 sq. ft	Yes
16	Hall	14'3" x 7'0"	91 sq. ft	Yes
17	Hall	18'3" x 4'5"	81 sq. ft	Yes
18	Bath	6'6" x 7'7"	49 sq. ft	Yes

1 Floor 1 - Office



Dimensions: 9'0" x 19'1"  
Area: 172 sq. ft  
Counted as living area: No

Heated: Yes  
Finished: Yes  
Enclosed: Yes  
Contiguous: No  
Permitted: Yes  
Wet space: No  
Addition: No  
Conversion: No

2 Floor 1 - Foyer



Dimensions: 12'5" x 11'8"  
Area: 123 sq. ft  
Counted as living area: Yes

Heated: Yes  
Finished: Yes  
Enclosed: Yes  
Contiguous: Yes  
Permitted: Yes  
Wet space: No  
Addition: No  
Conversion: No

3 Floor 1 - Room



Dimensions: 7'11" x 9'7"  
Area: 75 sq. ft  
Counted as living area: Yes

Heated: Yes  
Finished: Yes  
Enclosed: Yes  
Contiguous: Yes  
Permitted: Yes  
Wet space: No  
Addition: No  
Conversion: No

4 Floor 1 - Room



Dimensions: 6'4" x 8'5"  
Area: 54 sq. ft  
Counted as living area: No

Heated: Yes  
Finished: No  
Enclosed: Yes  
Contiguous: Yes  
Permitted: Yes  
Wet space: No  
Addition: No  
Conversion: No

5 Floor 1 - Garage



Dimensions: 22'5" x 32'7"  
Area: 734 sq. ft  
Counted as living area: No

Heated: No  
Finished: No  
Enclosed: Yes  
Contiguous: Yes  
Permitted: Yes  
Wet space: No  
Addition: No  
Conversion: No

## 6 Floor 1 - Room



Dimensions: 6'3" x 19'1"  
Area: 120 sq. ft  
Counted as living area: No

Heated: Yes  
Finished: No  
Enclosed: Yes  
Contiguous: Yes  
Permitted: Yes  
Wet space: No  
Addition: No  
Conversion: No

## 7 Floor 1 - Room

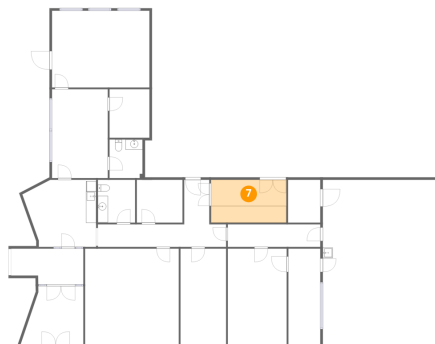

Dimensions: 14'10" x 8'5"  
Area: 125 sq. ft  
Counted as living area: No

Heated: Yes  
Finished: No  
Enclosed: Yes  
Contiguous: Yes  
Permitted: Yes  
Wet space: No  
Addition: No  
Conversion: No

## 8 Floor 1 - Kitchen

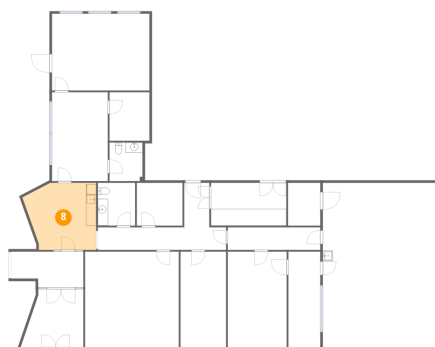

Dimensions: 14'6" x 13'3"  
Area: 166 sq. ft  
Counted as living area: Yes

Heated: Yes  
Finished: Yes  
Enclosed: Yes  
Contiguous: Yes  
Permitted: Yes  
Wet space: No  
Addition: No  
Conversion: No

9 Floor 1 - Bath



Dimensions: 7'4" x 8'5"  
Area: 62 sq. ft  
Counted as living area: No

Heated: Yes  
Finished: Yes  
Enclosed: Yes  
Contiguous: No  
Permitted: Yes  
Wet space: Yes  
Addition: No  
Conversion: No

10 Floor 1 - Room

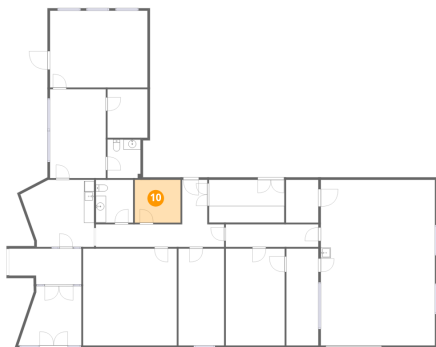

Dimensions: 9'0" x 8'5"  
Area: 76 sq. ft  
Counted as living area: No

Heated: Yes  
Finished: No  
Enclosed: Yes  
Contiguous: Yes  
Permitted: Yes  
Wet space: No  
Addition: No  
Conversion: No

11 Floor 1 - Hall

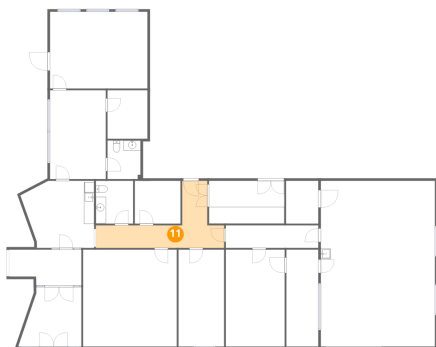

Dimensions: 25'3" x 13'3"  
Area: 156 sq. ft  
Counted as living area: No

Heated: Yes  
Finished: No  
Enclosed: Yes  
Contiguous: Yes  
Permitted: Yes  
Wet space: No  
Addition: No  
Conversion: No

12 Floor 1 - Room



Dimensions: 18'6" x 19'1"  
Area: 352 sq. ft  
Counted as living area: No

Heated: Yes  
Finished: No  
Enclosed: Yes  
Contiguous: Yes  
Permitted: Yes  
Wet space: No  
Addition: No  
Conversion: No

13 Floor 1 - Office

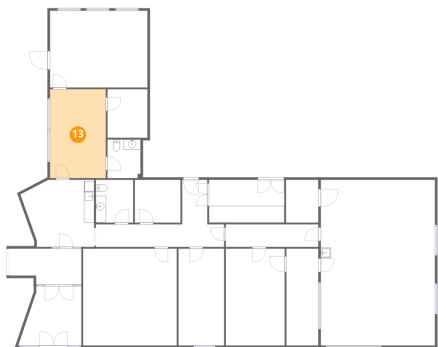

Dimensions: 11'0" x 17'6"  
Area: 193 sq. ft  
Counted as living area: Yes

Heated: Yes  
Finished: Yes  
Enclosed: Yes  
Contiguous: Yes  
Permitted: Yes  
Wet space: No  
Addition: No  
Conversion: No

14 Floor 1 - Room

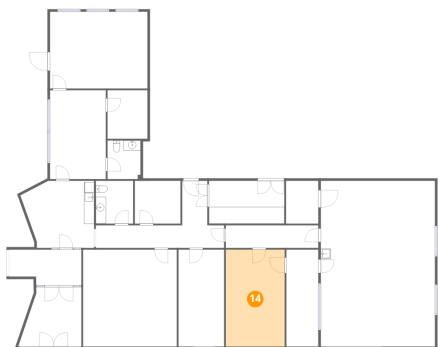

Dimensions: 11'7" x 19'1"  
Area: 221 sq. ft  
Counted as living area: No

Heated: Yes  
Finished: No  
Enclosed: Yes  
Contiguous: Yes  
Permitted: Yes  
Wet space: No  
Addition: No  
Conversion: No



## 15 Floor 1 - Room



Dimensions: 19'3" x 15'1"  
Area: 290 sq. ft  
Counted as living area: Yes

Heated: Yes  
Finished: Yes  
Enclosed: Yes  
Contiguous: Yes  
Permitted: Yes  
Wet space: No  
Addition: No  
Conversion: No

## 16 Floor 1 - Hall

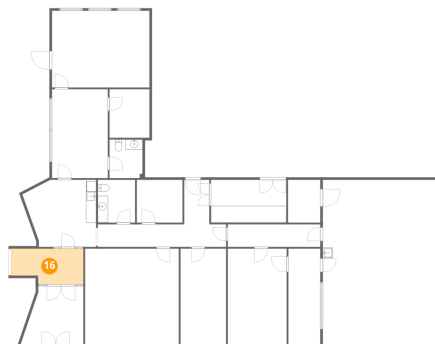

Dimensions: 14'3" x 7'0"  
Area: 91 sq. ft  
Counted as living area: Yes

Heated: Yes  
Finished: Yes  
Enclosed: Yes  
Contiguous: Yes  
Permitted: Yes  
Wet space: No  
Addition: No  
Conversion: No

## 17 Floor 1 - Hall

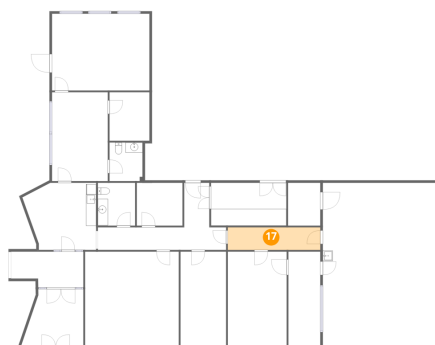

Dimensions: 18'3" x 4'5"  
Area: 81 sq. ft  
Counted as living area: No

Heated: Yes  
Finished: Yes  
Enclosed: Yes  
Contiguous: No  
Permitted: Yes  
Wet space: No  
Addition: No  
Conversion: No

18 Floor 1 - Bath



Dimensions: 6'6" x 7'7"  
Area: 49 sq. ft  
Counted as living area: Yes

Heated: Yes  
Finished: Yes  
Enclosed: Yes  
Contiguous: Yes  
Permitted: Yes  
Wet space: Yes  
Addition: No  
Conversion: No