

Home data report

24 Highland Terrace, Plymouth, Plymouth County, Massachusetts, United States, 02360

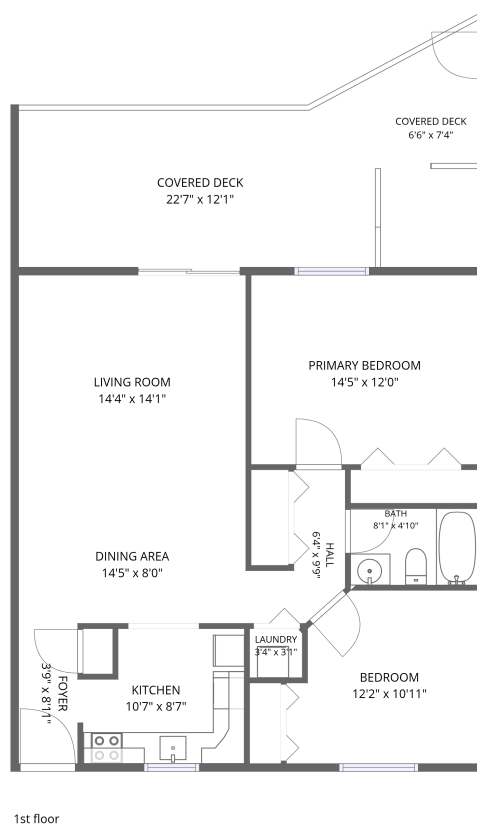

Total Area: 902 sq. ft

1st Floor: 902 sq. ft

Excluded: Covered deck 278 sq. ft, Walls: 71 sq. ft

Property summary

 **1** Floors

 **2** Bedrooms

 **1** Bathrooms

Home data report

24 Highland Terrace, Plymouth, Plymouth County, Massachusetts, United States, 02360

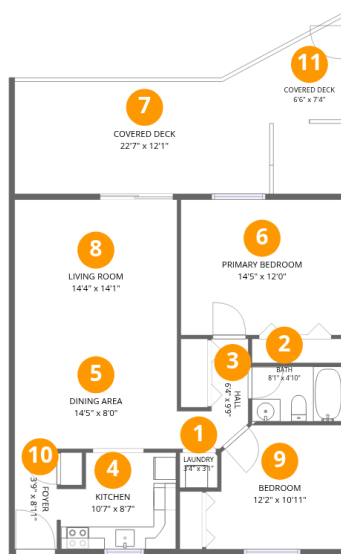

Room dimensions

Floor 1

Total:902sqft

Excluded: 278sqft

| # | | Dimensions | sqft | Counted as living area |
|----|-----------------|----------------|------------|------------------------|
| 1 | Laundry | 3'4" x 3'1" | 10 sq. ft | Yes |
| 2 | Bath | 8'1" x 4'10" | 39 sq. ft | Yes |
| 3 | Hall | 6'4" x 9'9" | 39 sq. ft | Yes |
| 4 | Kitchen | 10'7" x 8'7" | 81 sq. ft | Yes |
| 5 | Dining Area | 14'5" x 8'0" | 115 sq. ft | Yes |
| 6 | Primary Bedroom | 14'5" x 12'0" | 173 sq. ft | Yes |
| 7 | Covered Deck | 22'7" x 12'1" | 230 sq. ft | No |
| 8 | Living Room | 14'4" x 14'1" | 203 sq. ft | Yes |
| 9 | Bedroom | 12'2" x 10'11" | 123 sq. ft | Yes |
| 10 | Foyer | 3'9" x 8'11" | 33 sq. ft | Yes |
| 11 | Covered Deck | 6'6" x 7'4" | 48 sq. ft | No |

**24 Highland Terrace, Plymouth, Plymouth County,
Massachusetts, United States, 02360**

1 Floor 1 - Laundry

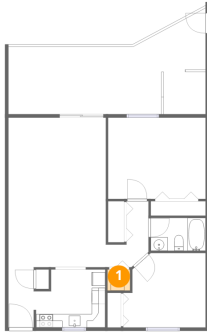

Dimensions: 3'4" x 3'1"
Area: 10 sq. ft
Counted as living area: Yes

Heated: Yes
Finished: Yes
Enclosed: Yes
Contiguous: Yes
Permitted: Yes
Wet space: No
Addition: No
Conversion: No

2 Floor 1 - Bath

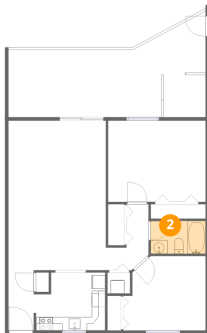

Dimensions: 8'1" x 4'10"
Area: 39 sq. ft
Counted as living area: Yes

Heated: Yes
Finished: Yes
Enclosed: Yes
Contiguous: Yes
Permitted: Yes
Wet space: Yes
Addition: No
Conversion: No

24 Highland Terrace, Plymouth, Plymouth County,
Massachusetts, United States, 02360

3 Floor 1 - Hall

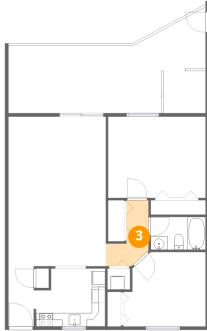

Dimensions: 6'4" x 9'9"
Area: 39 sq. ft
Counted as living area: Yes

Heated: Yes
Finished: Yes
Enclosed: Yes
Contiguous: Yes
Permitted: Yes
Wet space: No
Addition: No
Conversion: No

4 Floor 1 - Kitchen

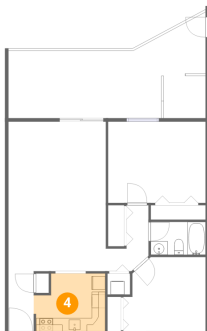

Dimensions: 10'7" x 8'7"
Area: 81 sq. ft
Counted as living area: Yes

Heated: Yes
Finished: Yes
Enclosed: Yes
Contiguous: Yes
Permitted: Yes
Wet space: No
Addition: No
Conversion: No

5 Floor 1 - Dining Area

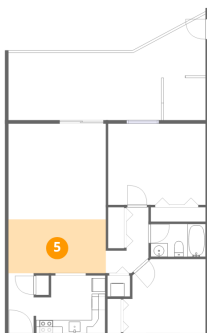

Dimensions: 14'5" x 8'0"
Area: 115 sq. ft
Counted as living area: Yes

Heated: Yes
Finished: Yes
Enclosed: Yes
Contiguous: Yes
Permitted: Yes
Wet space: No
Addition: No
Conversion: No

24 Highland Terrace, Plymouth, Plymouth County,
Massachusetts, United States, 02360

6 Floor 1 - Primary Bedroom



Dimensions: 14'5" x 12'0"
Area: 173 sq. ft
Counted as living area: Yes

Heated: Yes
Finished: Yes
Enclosed: Yes
Contiguous: Yes
Permitted: Yes
Wet space: No
Addition: No
Conversion: No

7 Floor 1 - Covered Deck

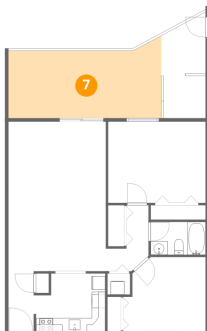

Dimensions: 22'7" x 12'1"
Area: 230 sq. ft
Counted as living area: No

Heated: No
Finished: No
Enclosed: No
Contiguous: Yes
Permitted: Yes
Wet space: No
Addition: No
Conversion: No

8 Floor 1 - Living Room

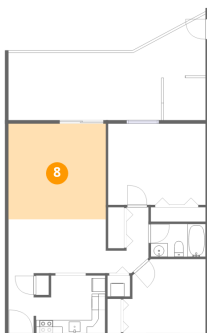

Dimensions: 14'4" x 14'1"
Area: 203 sq. ft
Counted as living area: Yes

Heated: Yes
Finished: Yes
Enclosed: Yes
Contiguous: Yes
Permitted: Yes
Wet space: No
Addition: No
Conversion: No

24 Highland Terrace, Plymouth, Plymouth County, Massachusetts, United States, 02360

9 Floor 1 - Bedroom

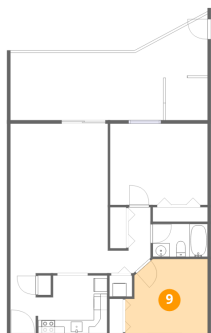

Dimensions: 12'2" x 10'11"
Area: 123 sq. ft
Counted as living area: Yes

Heated: Yes
Finished: Yes
Enclosed: Yes
Contiguous: Yes
Permitted: Yes
Wet space: No
Addition: No
Conversion: No

10 Floor 1 - Foyer

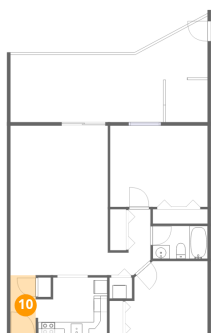

Dimensions: 3'9" x 8'11"
Area: 33 sq. ft
Counted as living area: Yes

Heated: Yes
Finished: Yes
Enclosed: Yes
Contiguous: Yes
Permitted: Yes
Wet space: No
Addition: No
Conversion: No

11 Floor 1 - Covered Deck

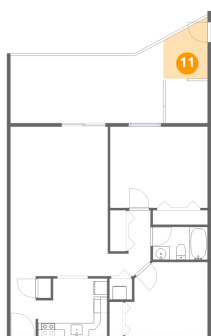

Dimensions: 6'6" x 7'4"
Area: 48 sq. ft
Counted as living area: No

Heated: No
Finished: No
Enclosed: No
Contiguous: Yes
Permitted: Yes
Wet space: No
Addition: No
Conversion: No