

Home data report

1434 N Fuller Ave, #10, Los Angeles, CA, US, #10

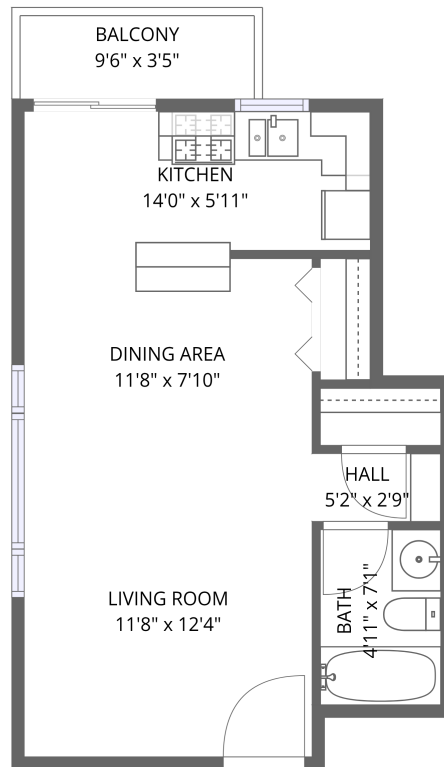

1st floor

Total Area: 399 sq. ft

1st Floor: 399 sq. ft

Excluded: Balcony 32 sq. ft, Walls: 0 sq. ft

Property summary

 **1** Floors

 **1** Bathrooms

Home data report

1434 N Fuller Ave,#10,Los Angeles,CA,US, #10

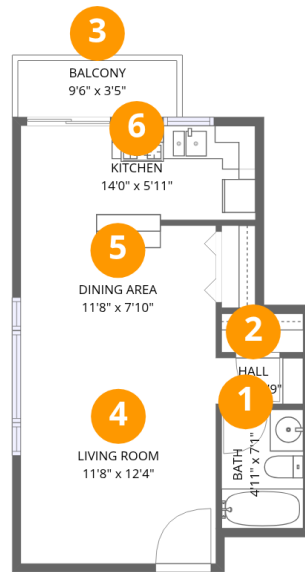

Room dimensions

Floor 1

Total:399sqft Excluded: 32sqft

#		Dimensions	sqft	Counted as living area
1	Bath	4'11" x 7'1"	35 sq. ft	Yes
2	Hall	5'2" x 2'9"	14 sq. ft	Yes
3	Balcony	9'6" x 3'5"	32 sq. ft	No
4	Living Room	11'8" x 12'4"	143 sq. ft	Yes
5	Dining Area	11'8" x 7'10"	92 sq. ft	Yes
6	Kitchen	14'0" x 5'11"	83 sq. ft	Yes

1 Floor 1 - Bath

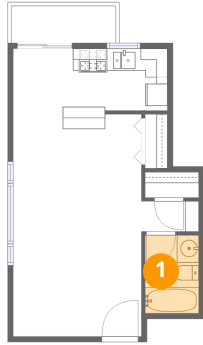

Dimensions: 4'11" x 7'1"
Area: 35 sq. ft
Counted as living area: Yes

Heated: Yes
Finished: Yes
Enclosed: Yes
Contiguous: Yes
Permitted: Yes
Wet space: Yes
Addition: No
Conversion: No

2 Floor 1 - Hall

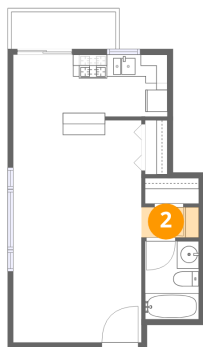

Dimensions: 5'2" x 2'9"
Area: 14 sq. ft
Counted as living area: Yes

Heated: Yes
Finished: Yes
Enclosed: Yes
Contiguous: Yes
Permitted: Yes
Wet space: No
Addition: No
Conversion: No

3 Floor 1 - Balcony

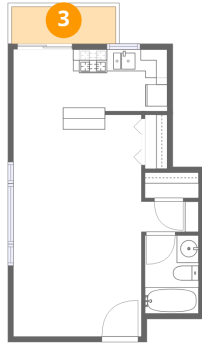

Dimensions: 9'6" x 3'5"
Area: 32 sq. ft
Counted as living area: No

Heated: No
Finished: No
Enclosed: No
Contiguous: Yes
Permitted: Yes
Wet space: No
Addition: No
Conversion: No

4 Floor 1 - Living Room

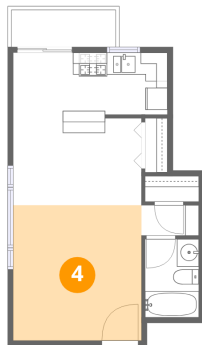

Dimensions: 11'8" x 12'4"
Area: 143 sq. ft
Counted as living area: Yes

Heated: Yes
Finished: Yes
Enclosed: Yes
Contiguous: Yes
Permitted: Yes
Wet space: No
Addition: No
Conversion: No

5 Floor 1 - Dining Area

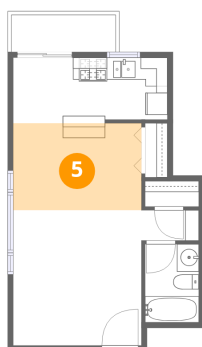

Dimensions: 11'8" x 7'10"
Area: 92 sq. ft
Counted as living area: Yes

Heated: Yes
Finished: Yes
Enclosed: Yes
Contiguous: Yes
Permitted: Yes
Wet space: No
Addition: No
Conversion: No

6 Floor 1 - Kitchen

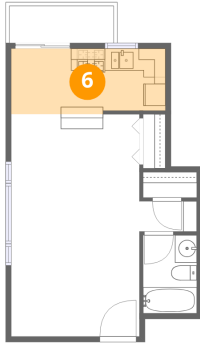

Dimensions: 14'0" x 5'11"
Area: 83 sq. ft
Counted as living area: Yes

Heated: Yes
Finished: Yes
Enclosed: Yes
Contiguous: Yes
Permitted: Yes
Wet space: No
Addition: No
Conversion: No