

Home data report

1084 Altice Road, Moneta, Bedford County, Virginia, United States, 24121



Total Area: 932 sq. ft

Basement: 0 sq. ft, 1st Floor: 932 sq. ft

Excluded: Basement 908 sq. ft, Undefined 22 sq. ft, Patio 651 sq. ft, Screened porch 176 sq. ft, Porch 41 sq. ft, Covered patio 200 sq. ft, Garage 538 sq. ft, Fireplace 16 sq. ft, Walls: 206 sq. ft

Property summary



Home data report

1084 Altice Road, Moneta, Bedford County, Virginia, United States, 24121

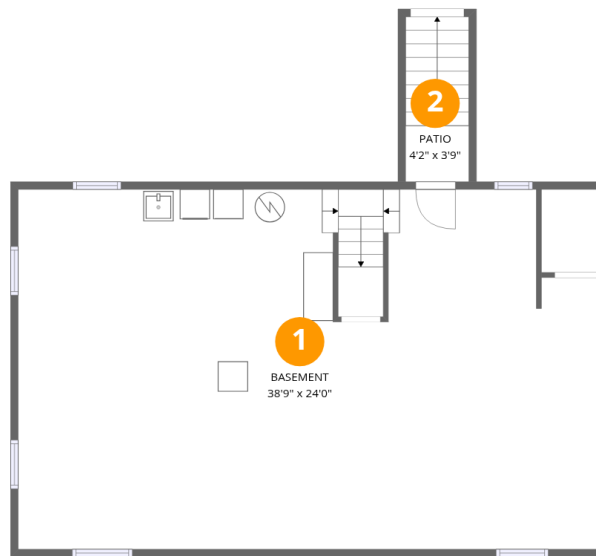

Room dimensions

Floor 1 Below grade

Total:0sqft

Excluded: 977sqft

#		Dimensions	sqft	Counted as living area
1	Basement	38'9" x 24'0"	904 sq. ft	No
2	Patio	4'2" x 3'9"	47 sq. ft	No

Home data report

1084 Altice Road, Moneta, Bedford County, Virginia, United States, 24121

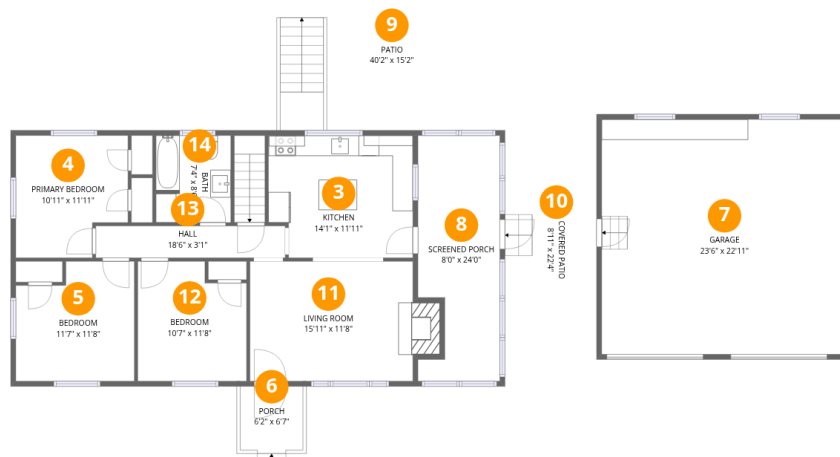

Room dimensions

Floor 2

Total:932sqft

Excluded: 1575sqft

#		Dimensions	sqft	Counted as living area
3	Kitchen	14'1" x 11'11"	162 sq. ft	Yes
4	Primary Bedroom	10'11" x 11'11"	119 sq. ft	Yes
5	Bedroom	11'7" x 11'8"	124 sq. ft	Yes
6	Porch	6'2" x 6'7"	41 sq. ft	No
7	Garage	23'6" x 22'11"	538 sq. ft	No
8	Screened Porch	8'0" x 24'0"	176 sq. ft	No
9	Patio	40'2" x 15'2"	604 sq. ft	No
10	Covered Patio	8'11" x 22'4"	200 sq. ft	No
11	Living Room	15'11" x 11'8"	199 sq. ft	Yes
12	Bedroom	10'7" x 11'8"	116 sq. ft	Yes
13	Hall	18'6" x 3'1"	58 sq. ft	Yes

Home data report

1084 Altice Road, Moneta, Bedford County, Virginia, United States, 24121

#		Dimensions	sqft	Counted as living area
14	Bath	7'4" x 8'6"	61 sq. ft	Yes

1 Floor 1 - Basement

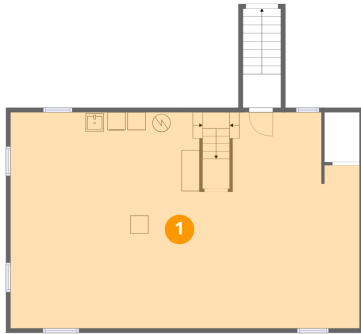

Dimensions: 38'9" x 24'0"
Area: 904 sq. ft
Counted as living area: No

Heated: Yes
Finished: No
Enclosed: Yes
Contiguous: Yes
Permitted: Yes
Wet space: No
Addition: No
Conversion: No

2 Floor 1 - Patio

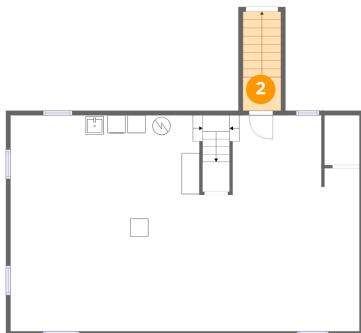

Dimensions: 4'2" x 3'9"
Area: 47 sq. ft
Counted as living area: No

Heated: No
Finished: No
Enclosed: No
Contiguous: Yes
Permitted: Yes
Wet space: No
Addition: No
Conversion: No

3 Floor 2 - Kitchen

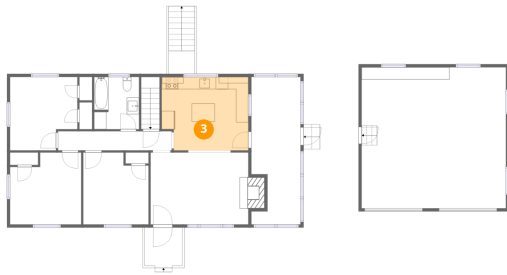

Dimensions: 14'1" x 11'11"
Area: 162 sq. ft
Counted as living area: Yes

Heated: Yes
Finished: Yes
Enclosed: Yes
Contiguous: Yes
Permitted: Yes
Wet space: No
Addition: No
Conversion: No

4 Floor 2 - Primary Bedroom

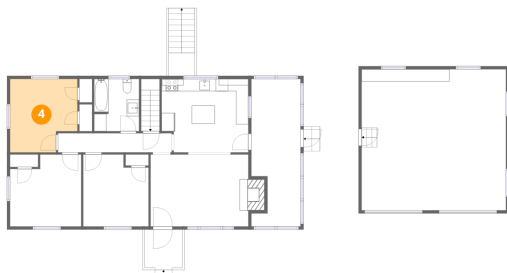

Dimensions: 10'11" x 11'11"
Area: 119 sq. ft
Counted as living area: Yes

Heated: Yes
Finished: Yes
Enclosed: Yes
Contiguous: Yes
Permitted: Yes
Wet space: No
Addition: No
Conversion: No

5 Floor 2 - Bedroom



Dimensions: 11'7" x 11'8"
Area: 124 sq. ft
Counted as living area: Yes

Heated: Yes
Finished: Yes
Enclosed: Yes
Contiguous: Yes
Permitted: Yes
Wet space: No
Addition: No
Conversion: No

1084 Altice Road, Moneta, Bedford County, Virginia, United States, 24121

6 Floor 2 - Porch



Dimensions: 6'2" x 6'7"
Area: 41 sq. ft
Counted as living area: No

Heated: No
Finished: No
Enclosed: No
Contiguous: Yes
Permitted: Yes
Wet space: No
Addition: No
Conversion: No

7 Floor 2 - Garage



Dimensions: 23'6" x 22'11"
Area: 538 sq. ft
Counted as living area: No

Heated: No
Finished: No
Enclosed: Yes
Contiguous: Yes
Permitted: Yes
Wet space: No
Addition: No
Conversion: No

8 Floor 2 - Screened Porch

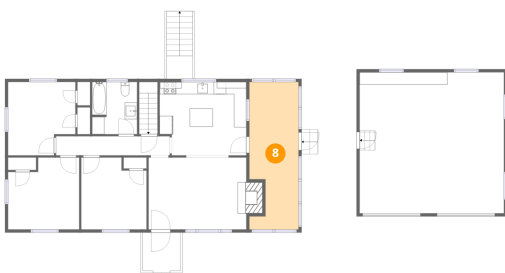

Dimensions: 8'0" x 24'0"
Area: 176 sq. ft
Counted as living area: No

Heated: No
Finished: No
Enclosed: No
Contiguous: Yes
Permitted: Yes
Wet space: No
Addition: No
Conversion: No

9 Floor 2 - Patio

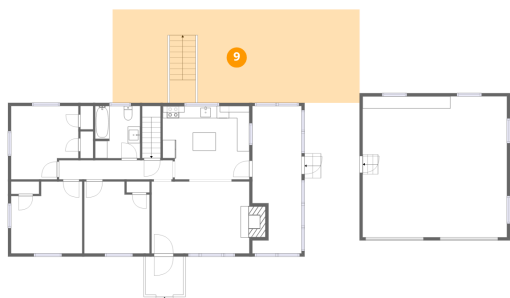

Dimensions: 40'2" x 15'2"
Area: 604 sq. ft
Counted as living area: No

Heated: No
Finished: No
Enclosed: No
Contiguous: Yes
Permitted: Yes
Wet space: No
Addition: No
Conversion: No

10 Floor 2 - Covered Patio

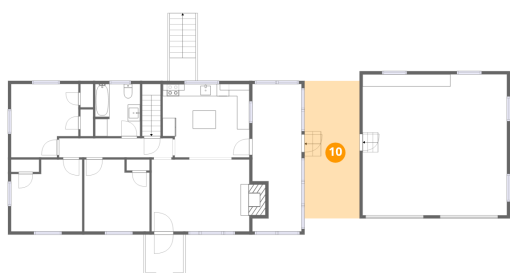

Dimensions: 8'11" x 22'4"
Area: 200 sq. ft
Counted as living area: No

Heated: No
Finished: No
Enclosed: No
Contiguous: Yes
Permitted: Yes
Wet space: No
Addition: No
Conversion: No

11 Floor 2 - Living Room

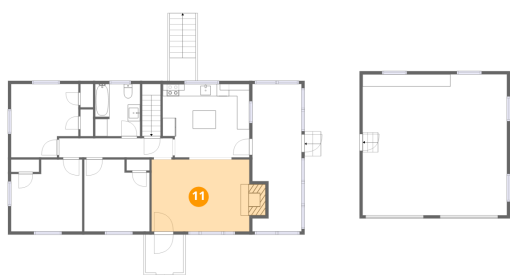

Dimensions: 15'11" x 11'8"
Area: 199 sq. ft
Counted as living area: Yes

Heated: Yes
Finished: Yes
Enclosed: Yes
Contiguous: Yes
Permitted: Yes
Wet space: No
Addition: No
Conversion: No

12 Floor 2 - Bedroom



Dimensions: 10'7" x 11'8"
Area: 116 sq. ft
Counted as living area: Yes

Heated: Yes
Finished: Yes
Enclosed: Yes
Contiguous: Yes
Permitted: Yes
Wet space: No
Addition: No
Conversion: No

13 Floor 2 - Hall

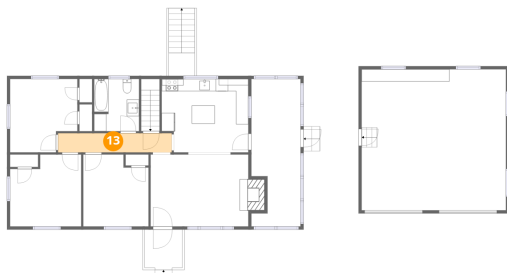

Dimensions: 18'6" x 3'1"
Area: 58 sq. ft
Counted as living area: Yes

Heated: Yes
Finished: Yes
Enclosed: Yes
Contiguous: Yes
Permitted: Yes
Wet space: No
Addition: No
Conversion: No

14 Floor 2 - Bath



Dimensions: 7'4" x 8'6"
Area: 61 sq. ft
Counted as living area: Yes

Heated: Yes
Finished: Yes
Enclosed: Yes
Contiguous: Yes
Permitted: Yes
Wet space: Yes
Addition: No
Conversion: No