

## Home data report

8750 Southwest 59th Lane Road, Del Webb Stone Creek, On Top of the World, Ocala, Marion County, Florida, United States,

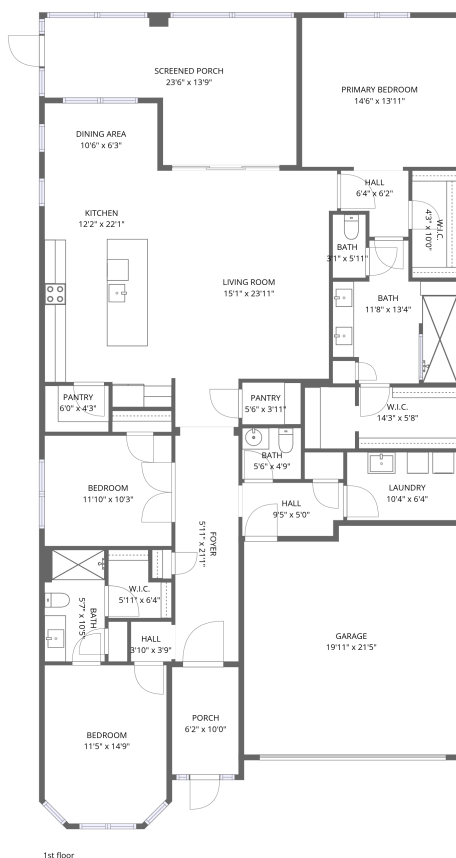

**Total Area: 2361 sq. ft**

1st Floor: 2361 sq. ft

Excluded: Screened porch 254 sq. ft, Porch 62 sq. ft, Walls: 165 sq. ft

## Property summary

 **1** Floors

 **3** Bedrooms

 **2** Bathrooms

Home data report

**8750 Southwest 59th Lane Road, Del Webb Stone Creek, On Top of the World, Ocala, Marion County, Florida, United States,**

 **1**  
Half baths

 **1**  
Garages

Home data report

8750 Southwest 59th Lane Road, Del Webb Stone Creek, On Top of the World, Ocala, Marion County, Florida, United States,

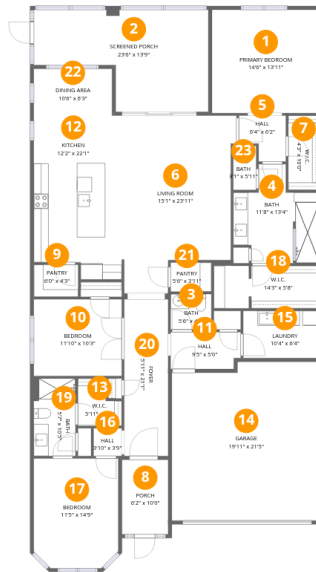

Room dimensions

Floor 1

Total:2361sqft

Excluded: 316sqft

| #  |                 | Dimensions     | sqft       | Counted as living area |
|----|-----------------|----------------|------------|------------------------|
| 1  | Primary Bedroom | 14'6" x 13'11" | 201 sq. ft | Yes                    |
| 2  | Screened Porch  | 23'6" x 13'9"  | 323 sq. ft | No                     |
| 3  | Bath            | 5'6" x 4'9"    | 26 sq. ft  | Yes                    |
| 4  | Bath            | 11'8" x 13'4"  | 155 sq. ft | Yes                    |
| 5  | Hall            | 6'4" x 6'2"    | 39 sq. ft  | Yes                    |
| 6  | Living Room     | 15'1" x 23'11" | 362 sq. ft | Yes                    |
| 7  | W.I.C.          | 4'3" x 10'0"   | 42 sq. ft  | Yes                    |
| 8  | Porch           | 6'2" x 10'0"   | 62 sq. ft  | No                     |
| 9  | Pantry          | 6'0" x 4'3"    | 26 sq. ft  | Yes                    |
| 10 | Bedroom         | 11'10" x 10'3" | 122 sq. ft | Yes                    |
| 11 | Hall            | 9'5" x 5'0"    | 47 sq. ft  | Yes                    |

Home data report

**8750 Southwest 59th Lane Road, Del Webb Stone Creek, On Top of the World, Ocala, Marion County, Florida, United States,**

| #  |             | Dimensions     | sqft       | Counted as living area |
|----|-------------|----------------|------------|------------------------|
| 12 | Kitchen     | 12'2" x 22'1"  | 269 sq. ft | Yes                    |
| 13 | W.I.C.      | 5'11" x 6'4"   | 38 sq. ft  | Yes                    |
| 14 | Garage      | 19'11" x 21'5" | 426 sq. ft | Yes                    |
| 15 | Laundry     | 10'4" x 6'4"   | 65 sq. ft  | Yes                    |
| 16 | Hall        | 3'10" x 3'9"   | 14 sq. ft  | Yes                    |
| 17 | Bedroom     | 11'5" x 14'9"  | 168 sq. ft | Yes                    |
| 18 | W.I.C.      | 14'3" x 5'8"   | 81 sq. ft  | Yes                    |
| 19 | Bath        | 5'7" x 10'5"   | 59 sq. ft  | Yes                    |
| 20 | Foyer       | 5'11" x 21'1"  | 125 sq. ft | Yes                    |
| 21 | Pantry      | 5'6" x 3'11"   | 22 sq. ft  | Yes                    |
| 22 | Dining Area | 10'6" x 6'3"   | 66 sq. ft  | Yes                    |
| 23 | Bath        | 3'1" x 5'11"   | 18 sq. ft  | Yes                    |

8750 Southwest 59th Lane Road, Del Webb Stone Creek, On Top of the World, Ocala, Marion County, Florida, United States,

**1** Floor 1 - Primary Bedroom

---



Dimensions: 14'6" x 13'11"  
Area: 201 sq. ft  
Counted as living area: Yes

Heated: Yes  
Finished: Yes  
Enclosed: Yes  
Contiguous: Yes  
Permitted: Yes  
Wet space: No  
Addition: No  
Conversion: No

**2** Floor 1 - Screened Porch

---



Dimensions: 23'6" x 13'9"  
Area: 323 sq. ft  
Counted as living area: No

Heated: No  
Finished: No  
Enclosed: No  
Contiguous: Yes  
Permitted: Yes  
Wet space: No  
Addition: No  
Conversion: No

8750 Southwest 59th Lane Road, Del Webb Stone Creek, On Top of the World, Ocala, Marion County, Florida, United States,

**3** Floor 1 - Bath



Dimensions: 5'6" x 4'9"  
Area: 26 sq. ft  
Counted as living area: Yes

Heated: Yes  
Finished: Yes  
Enclosed: Yes  
Contiguous: Yes  
Permitted: Yes  
Wet space: Yes  
Addition: No  
Conversion: No

**4** Floor 1 - Bath



Dimensions: 11'8" x 13'4"  
Area: 155 sq. ft  
Counted as living area: Yes

Heated: Yes  
Finished: Yes  
Enclosed: Yes  
Contiguous: Yes  
Permitted: Yes  
Wet space: Yes  
Addition: No  
Conversion: No

**5** Floor 1 - Hall



Dimensions: 6'4" x 6'2"  
Area: 39 sq. ft  
Counted as living area: Yes

Heated: Yes  
Finished: Yes  
Enclosed: Yes  
Contiguous: Yes  
Permitted: Yes  
Wet space: No  
Addition: No  
Conversion: No

8750 Southwest 59th Lane Road, Del Webb Stone Creek, On Top of the World, Ocala, Marion County, Florida, United States,

**6** Floor 1 - Living Room

---

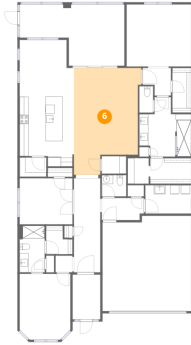

Dimensions: 15'1" x 23'11"  
Area: 362 sq. ft  
Counted as living area: Yes

Heated: Yes  
Finished: Yes  
Enclosed: Yes  
Contiguous: Yes  
Permitted: Yes  
Wet space: No  
Addition: No  
Conversion: No

**7** Floor 1 - W.I.C.

---



Dimensions: 4'3" x 10'0"  
Area: 42 sq. ft  
Counted as living area: Yes

Heated: Yes  
Finished: Yes  
Enclosed: Yes  
Contiguous: Yes  
Permitted: Yes  
Wet space: No  
Addition: No  
Conversion: No

**8** Floor 1 - Porch

---



Dimensions: 6'2" x 10'0"  
Area: 62 sq. ft  
Counted as living area: No

Heated: No  
Finished: No  
Enclosed: No  
Contiguous: Yes  
Permitted: Yes  
Wet space: No  
Addition: No  
Conversion: No

8750 Southwest 59th Lane Road, Del Webb Stone Creek, On Top of the World, Ocala, Marion County, Florida, United States,

**9** Floor 1 - Pantry

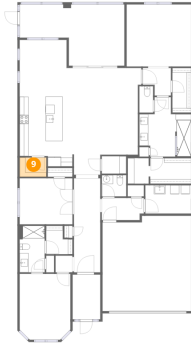

Dimensions: 6'0" x 4'3"  
Area: 26 sq. ft  
Counted as living area: Yes

Heated: Yes  
Finished: Yes  
Enclosed: Yes  
Contiguous: Yes  
Permitted: Yes  
Wet space: No  
Addition: No  
Conversion: No

**10** Floor 1 - Bedroom



Dimensions: 11'10" x 10'3"  
Area: 122 sq. ft  
Counted as living area: Yes

Heated: Yes  
Finished: Yes  
Enclosed: Yes  
Contiguous: Yes  
Permitted: Yes  
Wet space: No  
Addition: No  
Conversion: No

**11** Floor 1 - Hall



Dimensions: 9'5" x 5'0"  
Area: 47 sq. ft  
Counted as living area: Yes

Heated: Yes  
Finished: Yes  
Enclosed: Yes  
Contiguous: Yes  
Permitted: Yes  
Wet space: No  
Addition: No  
Conversion: No

8750 Southwest 59th Lane Road, Del Webb Stone Creek, On Top of the World, Ocala, Marion County, Florida, United States,

**12** Floor 1 - Kitchen



Dimensions: 12'2" x 22'1"  
Area: 269 sq. ft  
Counted as living area: Yes

Heated: Yes  
Finished: Yes  
Enclosed: Yes  
Contiguous: Yes  
Permitted: Yes  
Wet space: No  
Addition: No  
Conversion: No

**13** Floor 1 - W.I.C.



Dimensions: 5'11" x 6'4"  
Area: 38 sq. ft  
Counted as living area: Yes

Heated: Yes  
Finished: Yes  
Enclosed: Yes  
Contiguous: Yes  
Permitted: Yes  
Wet space: No  
Addition: No  
Conversion: No

**14** Floor 1 - Garage



Dimensions: 19'11" x 21'5"  
Area: 426 sq. ft  
Counted as living area: No

Heated: No  
Finished: Yes  
Enclosed: Yes  
Contiguous: Yes  
Permitted: Yes  
Wet space: No  
Addition: No  
Conversion: No

8750 Southwest 59th Lane Road, Del Webb Stone Creek, On Top of the World, Ocala, Marion County, Florida, United States,

**15** Floor 1 - Laundry

---

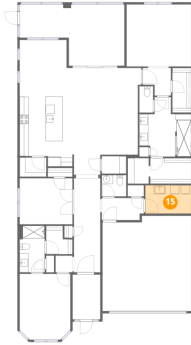

Dimensions: 10'4" x 6'4"  
Area: 65 sq. ft  
Counted as living area: Yes

Heated: Yes  
Finished: Yes  
Enclosed: Yes  
Contiguous: Yes  
Permitted: Yes  
Wet space: No  
Addition: No  
Conversion: No

**16** Floor 1 - Hall

---



Dimensions: 3'10" x 3'9"  
Area: 14 sq. ft  
Counted as living area: Yes

Heated: Yes  
Finished: Yes  
Enclosed: Yes  
Contiguous: Yes  
Permitted: Yes  
Wet space: No  
Addition: No  
Conversion: No

**17** Floor 1 - Bedroom

---



Dimensions: 11'5" x 14'9"  
Area: 168 sq. ft  
Counted as living area: Yes

Heated: Yes  
Finished: Yes  
Enclosed: Yes  
Contiguous: Yes  
Permitted: Yes  
Wet space: No  
Addition: No  
Conversion: No

8750 Southwest 59th Lane Road, Del Webb Stone Creek, On Top of the World, Ocala, Marion County, Florida, United States,

**18** Floor 1 - W.I.C.



Dimensions: 14'3" x 5'8"  
Area: 81 sq. ft  
Counted as living area: Yes

Heated: Yes  
Finished: Yes  
Enclosed: Yes  
Contiguous: Yes  
Permitted: Yes  
Wet space: No  
Addition: No  
Conversion: No

**19** Floor 1 - Bath



Dimensions: 5'7" x 10'5"  
Area: 59 sq. ft  
Counted as living area: Yes

Heated: Yes  
Finished: Yes  
Enclosed: Yes  
Contiguous: Yes  
Permitted: Yes  
Wet space: Yes  
Addition: No  
Conversion: No

**20** Floor 1 - Foyer



Dimensions: 5'11" x 21'1"  
Area: 125 sq. ft  
Counted as living area: Yes

Heated: Yes  
Finished: Yes  
Enclosed: Yes  
Contiguous: Yes  
Permitted: Yes  
Wet space: No  
Addition: No  
Conversion: No

# 8750 Southwest 59th Lane Road, Del Webb Stone Creek, On Top of the World, Ocala, Marion County, Florida, United States,

## 21 Floor 1 - Pantry



Dimensions: 5'6" x 3'11"  
Area: 22 sq. ft  
Counted as living area: Yes

Heated: Yes  
Finished: Yes  
Enclosed: Yes  
Contiguous: Yes  
Permitted: Yes  
Wet space: No  
Addition: No  
Conversion: No

## 22 Floor 1 - Dining Area



Dimensions: 10'6" x 6'3"  
Area: 66 sq. ft  
Counted as living area: Yes

Heated: Yes  
Finished: Yes  
Enclosed: Yes  
Contiguous: Yes  
Permitted: Yes  
Wet space: No  
Addition: No  
Conversion: No

## 23 Floor 1 - Bath



Dimensions: 3'1" x 5'11"  
Area: 18 sq. ft  
Counted as living area: Yes

Heated: Yes  
Finished: Yes  
Enclosed: Yes  
Contiguous: Yes  
Permitted: Yes  
Wet space: Yes  
Addition: No  
Conversion: No