Jack Klemm - Broker/REALTOR®
Klemm Real Estate
209-321-1094
jack@klemmre.com

Main Floor
Finished Area 1767.94 sq ft

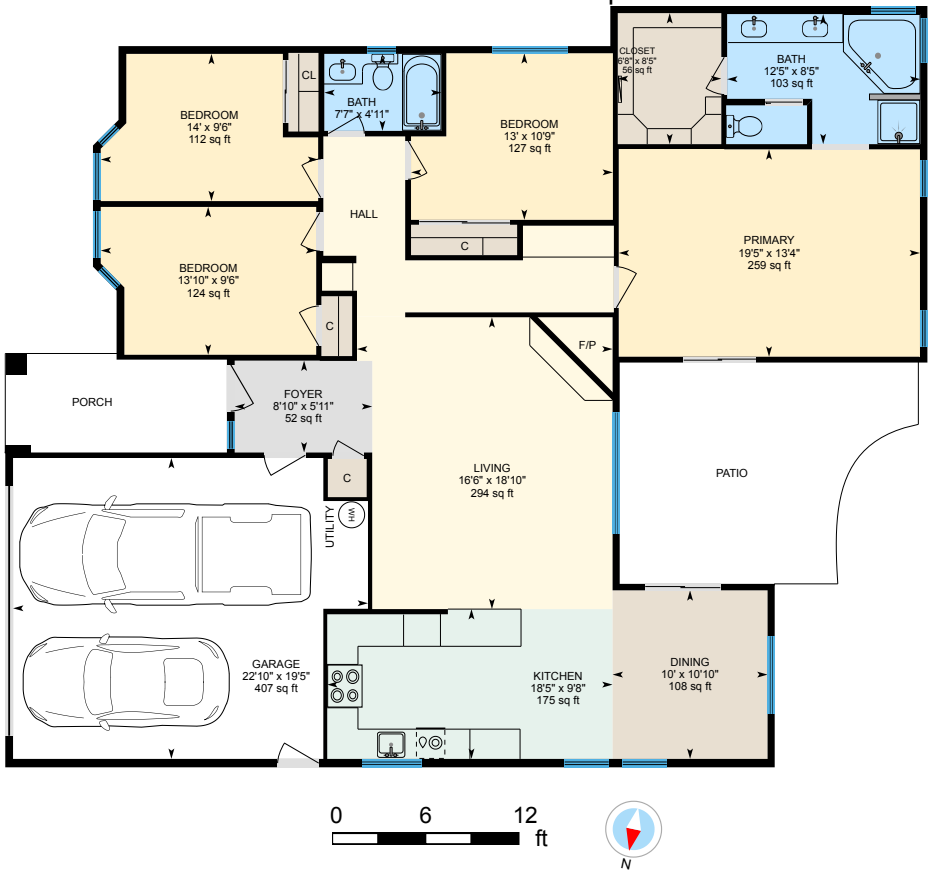

Workshop
Finished Area 110.34 sq ft

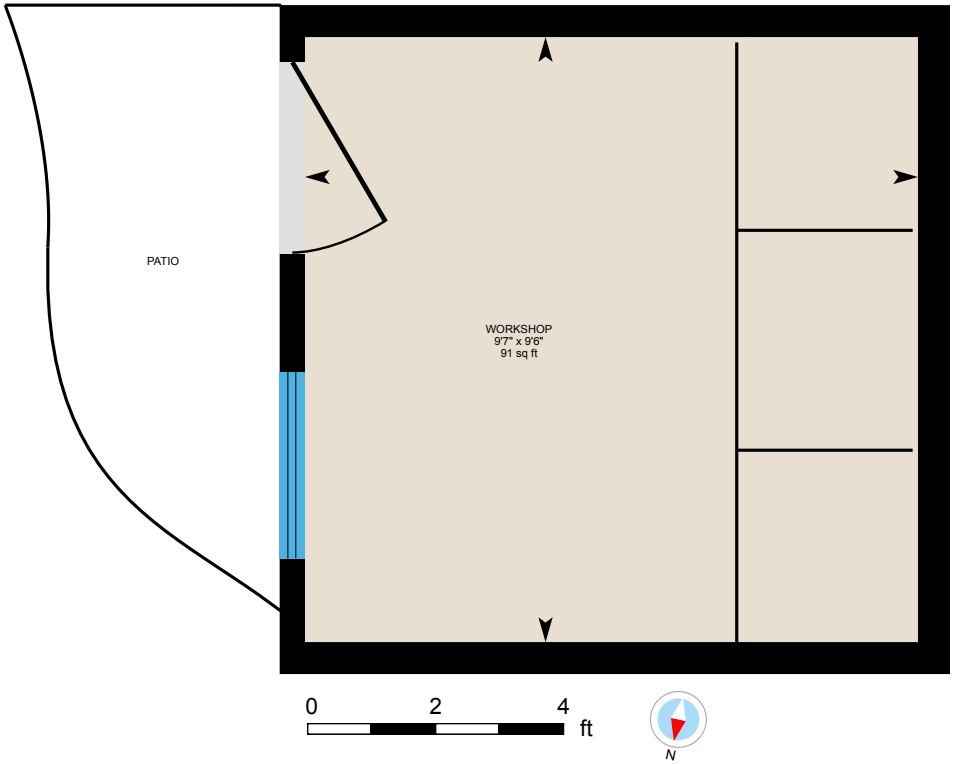

1841 S Willow Creek Dr, Tracy, CA

For illustrative purposes only. All reported dimensions, property sizes and floor areas are approximate and subject to independent verification. To the extent permitted by law, no warranty is made as to accuracy or completeness, and no liability will be accepted for any errors or omissions.

Powered by iGUIDE