

ASPHALT ALLEY

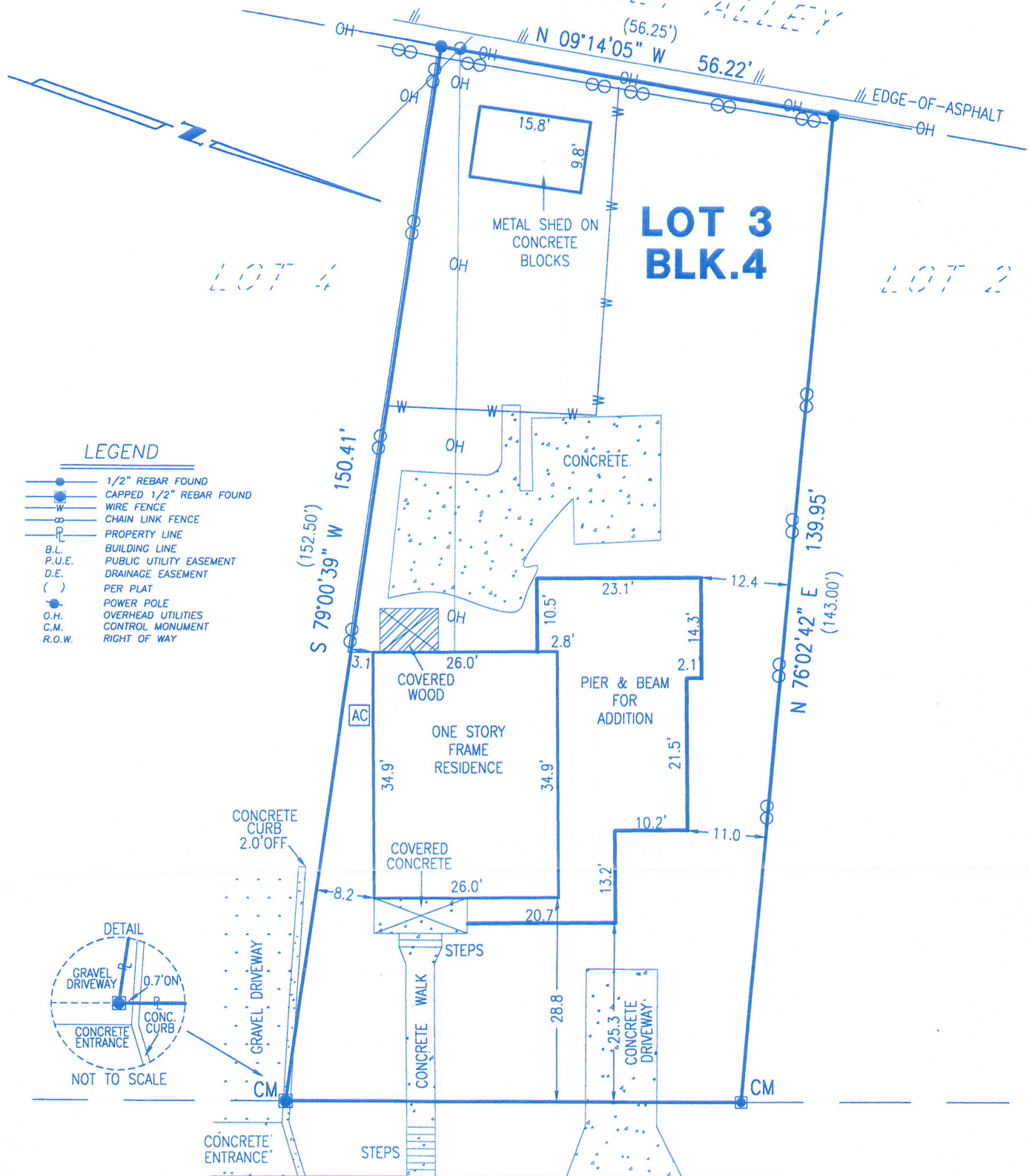

- LEGEND**
- 1/2" REBAR FOUND
 - CAPPED 1/2" REBAR FOUND
 - W — WIRE FENCE
 - C — CAIN LINK FENCE
 - P — PROPERTY LINE
 - B.L. BUILDING LINE
 - P.U.E. PUBLIC UTILITY EASEMENT
 - D.E. DRAINAGE EASEMENT
 - () PER PLAT
 - POWER POLE
 - OVERHEAD UTILITIES
 - C.M. CONTROL MONUMENT
 - R.O.W. RIGHT OF WAY

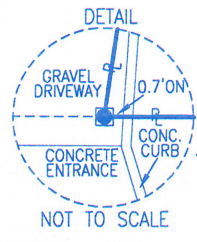

IMPORTANT NOTICE
 This Survey was prepared without the benefit of a title commitment. There may be additional setback lines, easements and interests which are relevant to this property and unknown to B & G SURVEYING, at the time of this survey.

S 19°00'00" E 64.06' (64.00')
 ASSUMED BEARING BASIS
EUBANK AVENUE
 (50' R.O.W.)

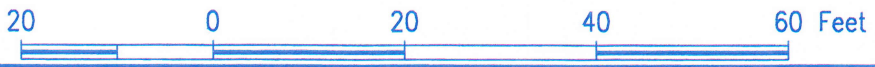

SUBDIVISION 2ND REVISED MAP OF BLOCK 4 EUBANK ADDITION

LOT: 3 BLOCK: 4 CABINET A SLIDES 143 PLAT RECORDS

COUNTY: WILLIAMSON STATE OF TEXAS STREET ADDRESS 1806 EUBANK AVENUE

CITY: GEORGETOWN REFERENCE NAME JOEY SUSAN

B&G B&G Surveying, Inc.
 Dewey H. Burris & Associates
 Surveyed by: B&G Surveying, Inc.

1404 West North Loop Blvd.
 Austin, Texas 78756
 Office 512*458-6969
 Fax 512*458-9845

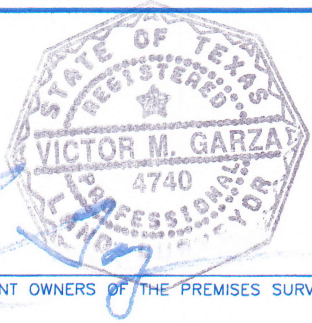

THIS AREA IS NOT DEPICTED AS BEING IN A SPECIAL FLOOD HAZARD AREA PER FEMA'S FLOOD INSURANCE RATE MAP 0295E DATED 9-26-08. IT IS REPRESENTED AS IN ZONE X. HOWEVER AT PRESENT TIME, NO ELEVATIONS, DRAINAGE, OR FLOOD STUDIES HAVE BEEN PERFORMED AND INFORMATION IS BASED SOLELY UPON SAID MAP. THE SURVEYOR DOES NOT ASSUME RESPONSIBILITY AS TO ANY INFORMATION PROVIDED BY SAID MAP AND DOES NOT IMPLY THAT THE PROPERTY AND/OR THE STRUCTURES THEREON WILL BE FREE OF FLOOD DAMAGE. FOR FURTHER INFORMATION CONTACT YOUR FLOOD PLAIN ADMINISTRATOR.

TO THE LIENHOLDER AND/OR PRESENT OWNERS OF THE PREMISES SURVEYED

JOB # B0407911_WGT
 DATE 5/2/11
 SCALE 1" = 20'

I DO HEREBY CERTIFY TO THOSE LISTED HEREON THAT THIS SURVEY WAS THIS DAY MADE ON THE GROUND, UNDER MY SUPERVISION, OF THE PROPERTY LEGALLY DESCRIBED HEREON, IS PREPARED IN ACCORDANCE TO THE TITLE COMMITMENT REFERENCED HEREON, AND THAT THERE ARE NO VISIBLE BOUNDARY LINE CONFLICTS, ENCROACHMENTS OVERLAPPING OF IMPROVEMENTS, OR ROADS IN PLACE, EXCEPT AS SHOWN HEREON.

FIELD WORK	WILLIAM	04/28/11
CALCULATIONS	TONI	04/28/11
DRAFTING	TONI	04/29/11
CORRECTIONS	TONI	5-2-11
UP DATE		