

152 Lighthouse Road, Mount Holly, Gaston County, North Carolina, United States, 28120

Total area: 3965 sq. ft
Gross living area: 2321 sq. ft

Finished area: 3376 sq. ft
Non-standard finished area: 14 sq. ft

Level 1 - Below Grade

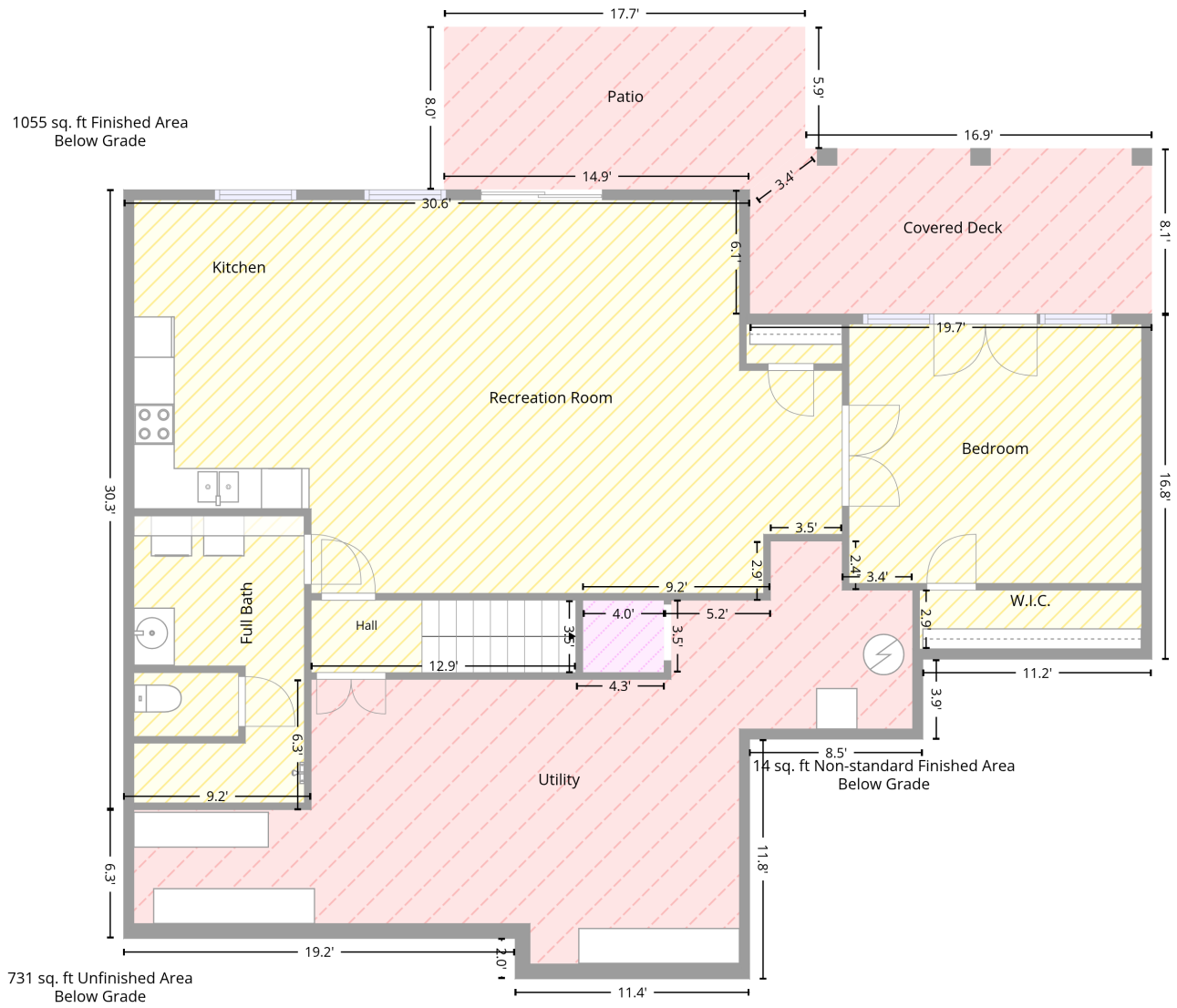

Total area: 1644 sq. ft
Gross living area: 0 sq. ft

Finished area: 1055 sq. ft
Non-standard finished area: 14 sq. ft

152 Lighthouse Road, Mount Holly, Gaston County, North Carolina, United States, 28120

Total area: 3965 sq. ft
Gross living area: 2321 sq. ft

Finished area: 3376 sq. ft
Non-standard finished area: 14 sq. ft

Level 1 - Below Grade

| Space | Area (sq. ft) | Calculation <small>Coordinate Polygon Area Algorithm using inches</small> |
|---|---------------|--|
| Finished Area • Living area • Finished Area | 1055 | $ \begin{aligned} & -((365.4 + 365.4) * (175.1 - 247.9) + (365.4 + 601.2) * (247.9 - 247.9) + (601.2 + 601.2) * (247.9 - 450.4) + (601.2 + 466.9) * (450.4 - 450.4) + (466.9 + 460.9) * (450.4 - 444.4) + (460.9 + 461) * \\ & (444.4 - 444.4) + (461 + 461) * (444.4 - 409.9) + (461 + 419.6) * (409.9 - 409.9) + (419.6 + 419.6) * \\ & (409.9 - 381.1) + (419.6 + 377.6) * (381.1 - 381.1) + (377.6 + 377.6) * (381.1 - 415.7) + (377.6 + \\ & 267.5) * (415.7 - 415.7) + (267.5 + 267.5) * (415.7 - 458.2) + (267.5 + 263.5) * (458.2 - 458.2) + \\ & (263.5 + 263.5) * (458.2 - 462.2) + (263.5 + 108.3) * (462.2 - 462.2) + (108.3 + 108.3) * (462.2 - \\ & 538.6) + (108.3 + -1.7) * (538.6 - 538.6) + (-1.7 + -1.7) * (538.6 - 175.1) + (-1.7 + 365.4) * (175.1 - \\ & 175.1)) * 0.5 * 0.00694 \end{aligned} $ |
| UTILITY • Non-living area • Unfinished Area | 437 | $ \begin{aligned} & -((419.6 + 419.6) * (381.1 - 409.9) + (419.6 + 461) * (409.9 - 409.9) + (461 + 460.9) * (409.9 - \\ & 444.4) + (460.9 + 466.9) * (444.4 - 450.4) + (466.9 + 466.9) * (450.4 - 497.2) + (466.9 + 365.4) * \\ & (497.2 - 497.2) + (365.4 + 365.4) * (497.2 - 637.8) + (365.4 + 227.9) * (637.8 - 637.8) + (227.9 + \\ & 227.9) * (637.8 - 614.1) + (227.9 + -1.7) * (614.1 - 614.1) + (-1.7 + -1.7) * (614.1 - 538.6) + (-1.7 + \\ & 108.3) * (538.6 - 538.6) + (108.3 + 108.3) * (538.6 - 462.2) + (108.3 + 263.5) * (462.2 - 462.2) + \\ & (263.5 + 263.5) * (462.2 - 458.2) + (263.5 + 315.2) * (458.2 - 458.2) + (315.2 + 315.2) * (458.2 - \\ & 415.7) + (315.2 + 377.6) * (415.7 - 415.7) + (377.6 + 377.6) * (415.7 - 381.1) + (377.6 + 419.6) * \\ & (381.1 - 381.1)) * 0.5 * 0.00694 \end{aligned} $ |
| UNDEFINED • Non-living area • Non-Standard Finished Area | 14 | $ \begin{aligned} & -((315.2 + 315.2) * (415.7 - 458.2) + (315.2 + 267.5) * (458.2 - 458.2) + (267.5 + 267.5) * (458.2 - \\ & 415.7) + (267.5 + 315.2) * (415.7 - 415.7)) * 0.5 * 0.00694 \end{aligned} $ |
| COVERED DECK • Non-living area • Unfinished Area | 156 | $ \begin{aligned} & -((601.2 + 601.2) * (150.9 - 247.9) + (601.2 + 365.4) * (247.9 - 247.9) + (365.4 + 365.4) * (247.9 - \\ & 175.2) + (365.4 + 398) * (175.2 - 150.9) + (398 + 601.2) * (150.9 - 150.9)) * 0.5 * 0.00694 \end{aligned} $ |
| PATIO • Non-living area • Unfinished Area | 138 | $ \begin{aligned} & -((398 + 398) * (79.6 - 150.9) + (398 + 365.4) * (150.9 - 175.1) + (365.4 + 186.2) * (175.1 - 175.1) \\ & + (186.2 + 186.2) * (175.1 - 79.6) + (186.2 + 398) * (79.6 - 79.6)) * 0.5 * 0.00694 \end{aligned} $ |

152 Lighthouse Road, Mount Holly, Gaston County, North Carolina, United States, 28120

Total area: 3965 sq. ft
Gross living area: 2321 sq. ft

Finished area: 3376 sq. ft
Non-standard finished area: 14 sq. ft

Level 2

| Space | Area (sq. ft) | Calculation <small>Coordinate Polygon Area Algorithm using inches</small> |
|--|---------------|---|
| DECK • Non-living area • Unfinished Area | 188 | $-\left((591.8 + 591.8) * (128.3 - 247.9) + (591.8 + 365.4) * (247.9 - 247.9) + (365.4 + 365.4) * (247.9 - 128.3) + (365.4 + 591.8) * (128.3 - 128.3)\right) * 0.5 * 0.00694$ |
| GARAGE • Attached Garage | 585 | $-\left((714.9 + 714.9) * (450.4 - 689.7) + (714.9 + 595.2) * (689.7 - 689.7) + (595.2 + 595.2) * (689.7 - 713.3) + (595.2 + 365.4) * (713.3 - 713.3) + (365.4 + 365.4) * (713.3 - 497.2) + (365.4 + 468.9) * (497.2 - 497.2) + (468.9 + 468.9) * (497.2 - 450.4) + (468.9 + 714.9) * (450.4 - 450.4)\right) * 0.5 * 0.00694$ |

152 Lighthouse Road, Mount Holly, Gaston County, North Carolina, United States, 28120

Total area: 3965 sq. ft
Gross living area: 2321 sq. ft

Finished area: 3376 sq. ft
Non-standard finished area: 14 sq. ft

Level 3



Total area: 814 sq. ft
Gross living area: 814 sq. ft

Finished area: 814 sq. ft
Non-standard finished area: 0 sq. ft

| Space | Area (sq. ft) | Calculation <small>Coordinate Polygon Area Algorithm using inches</small> |
|-----------------|---------------|---|
| Finished Area | 814 | $-\left((601.2 + 601.2) * (275.1 - 637.8) + (601.2 + 227.9) * (637.8 - 637.8) + (227.9 + 227.9) * (637.8 - 466.8) + (227.9 + 232.2) * (466.8 - 458.1) + (232.2 + 232.2) * (458.1 - 411.7) + (232.2 + 359.4) * (411.7 - 411.7) + (359.4 + 359.4) * (411.7 - 281.1) + (359.4 + 365.4) * (281.1 - 275.1) + (365.4 + 601.2) * (275.1 - 275.1)\right) * 0.5 * 0.00694$ |
| • Living area | | |
| • Finished Area | | |

152 Lighthouse Road, Mount Holly, Gaston County, North Carolina, United States, 28120

Total area: 3965 sq. ft
Gross living area: 2321 sq. ft

Finished area: 3376 sq. ft
Non-standard finished area: 14 sq. ft

Property UPD

| Data | Value |
|----------------------------|-------|
| Structure | 1 |
| Unit | 1 |
| Level Number | 1 |
| Below Grade | true |
| Level Low Ceiling | false |
| ADU Indicator | false |
| Total Area | 1644 |
| Finished Area | 1055 |
| Non-Standard Finished Area | 14 |
| Structure | 1 |
| Unit | 1 |
| Level Number | 2 |
| Below Grade | false |
| Level Low Ceiling | false |
| ADU Indicator | false |
| Total Area | 1507 |
| Finished Area | 1507 |
| Non-Standard Finished Area | 0 |
| Structure | 1 |
| Unit | 1 |
| Level Number | 3 |

152 Lighthouse Road, Mount Holly, Gaston County, North Carolina, United States, 28120

Total area: 3965 sq. ft
Gross living area: 2321 sq. ft

Finished area: 3376 sq. ft
Non-standard finished area: 14 sq. ft

Property UPD

| Data | Value |
|----------------------------|-------|
| Below Grade | false |
| Level Low Ceiling | false |
| ADU Indicator | false |
| Total Area | 814 |
| Finished Area | 814 |
| Non-Standard Finished Area | 0 |