Home data report

683 Mason Dixon Road, York, York County, South Carolina, United States, 29745

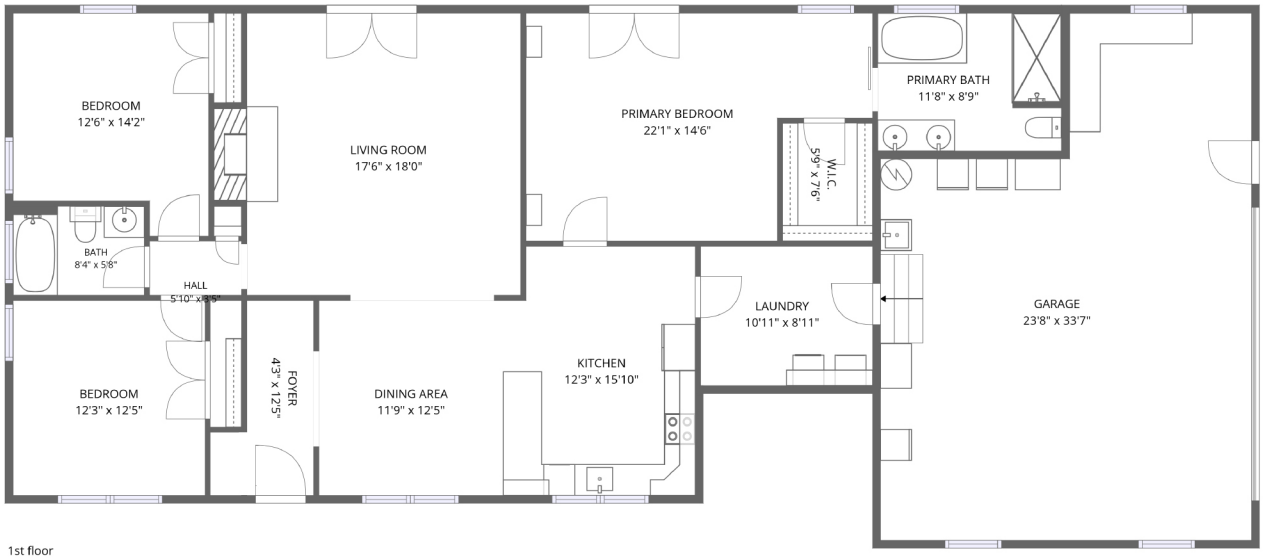

Total Area: 1808 sq. ft

1st Floor: 1808 sq. ft

Excluded: Garage 723 sq. ft

Property summary

1 Floors

3 Bedrooms

2 Bathrooms

1 Garages

Scan captured on Mon, 24 Aug 2026 19:58:08 GMT

FLOOR PLAN CREATED BY CUBICASA APP. MEASUREMENTS DEEMED HIGHLY RELIABLE BUT NOT GUARANTEED.

Home data report

683 Mason Dixon Road, York, York County, South Carolina, United States, 29745

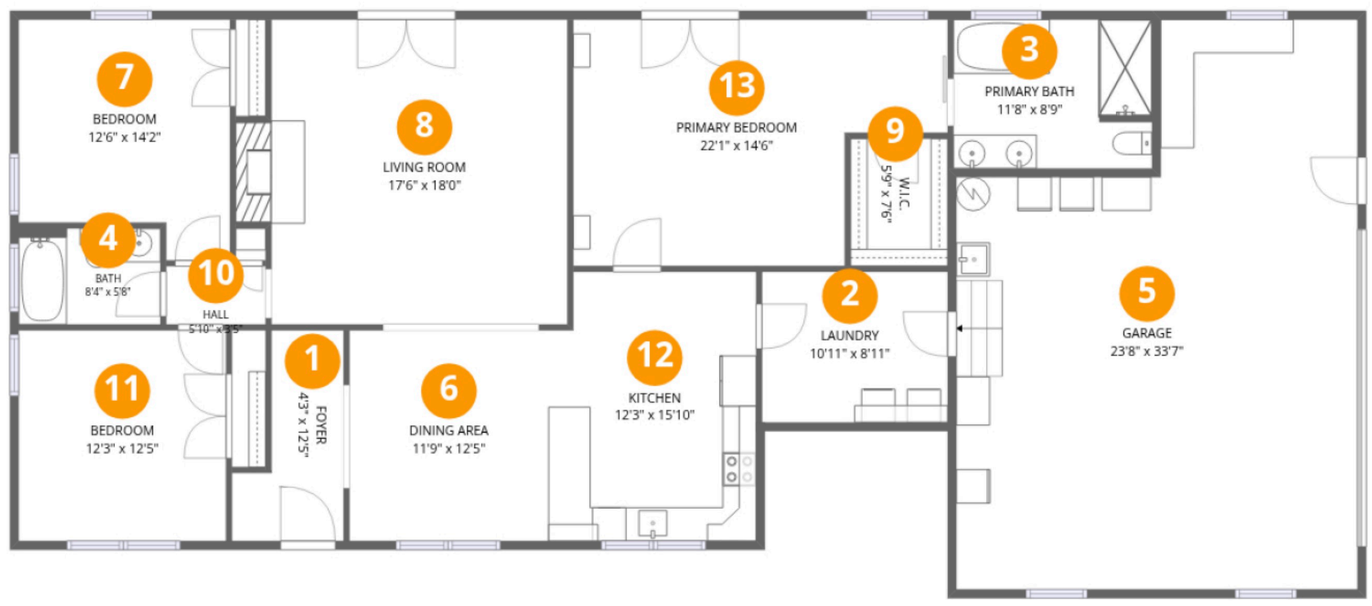

Room dimensions

Floor 1

Total:1808sqft **Excluded:** 723sqft

#		Dimensions	sqft	Counted as living area
1	Foyer	4'3" x 12'5"	53 sq. ft	Yes
2	Laundry	10'11" x 8'11"	97 sq. ft	Yes
3	Primary Bath	11'8" x 8'9"	102 sq. ft	Yes
4	Bath	8'4" x 5'8"	47 sq. ft	Yes
5	Garage	23'8" x 33'7"	682 sq. ft	No
6	Dining Area	11'9" x 12'5"	146 sq. ft	Yes
7	Bedroom	12'6" x 14'2"	158 sq. ft	Yes
8	Living Room	17'6" x 18'0"	326 sq. ft	Yes
9	W.I.C.	5'9" x 7'6"	43 sq. ft	Yes
10	Hall	5'10" x 3'5"	20 sq. ft	Yes
11	Bedroom	12'3" x 12'5"	152 sq. ft	Yes

Scan captured on Mon, 24 Aug 2026 19:58:08 GMT
FLOOR PLAN CREATED BY CUBICASA APP. MEASUREMENTS DEEMED HIGHLY RELIABLE BUT NOT GUARANTEED.

Home data report

683 Mason Dixon Road, York, York County, South Carolina, United States, 29745

#		Dimensions	sqft	Counted as living area
12	Kitchen	12'3" x 15'10"	189 sq. ft	Yes
13	Primary Bedroom	22'1" x 14'6"	273 sq. ft	Yes

Scan captured on Mon, 24 Aug 2026 19:58:08 GMT
FLOOR PLAN CREATED BY CUBICASA APP. MEASUREMENTS DEEMED HIGHLY RELIABLE BUT NOT GUARANTEED.

Home data report

683 Mason Dixon Road, York, York County, South Carolina, United States, 29745

1 Floor 1 - Foyer

Dimensions: 4'3" x 12'5"
Area: 53 sq. ft
Counted as living area: Yes

Heated: Yes
Finished: Yes
Enclosed: Yes
Contiguous: Yes
Permitted: Yes
Wet space: No
Addition: No
Conversion: No

2 Floor 1 - Laundry

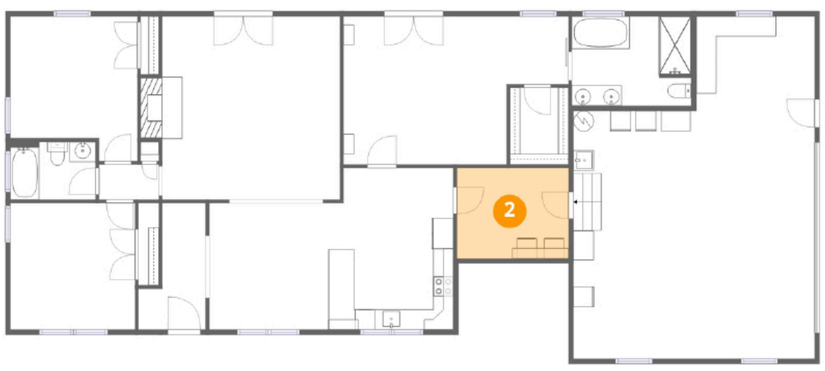

Dimensions: 10'11" x 8'11"
Area: 97 sq. ft
Counted as living area: Yes

Heated: Yes
Finished: Yes
Enclosed: Yes
Contiguous: Yes
Permitted: Yes
Wet space: No
Addition: No
Conversion: No

Scan captured on Mon, 24 Aug 2026 19:58:08 GMT
FLOOR PLAN CREATED BY CUBICASA APP. MEASUREMENTS DEEMED HIGHLY RELIABLE BUT NOT GUARANTEED.

Home data report

683 Mason Dixon Road, York, York County, South Carolina, United States, 29745

3 Floor 1 - Primary Bath

Dimensions: 11'8" x 8'9"
Area: 102 sq. ft
Counted as living area: Yes

Heated: Yes
Finished: Yes
Enclosed: Yes
Contiguous: Yes
Permitted: Yes
Wet space: Yes
Addition: No
Conversion: No

4 Floor 1 - Bath

Dimensions: 8'4" x 5'8"
Area: 47 sq. ft
Counted as living area: Yes

Heated: Yes
Finished: Yes
Enclosed: Yes
Contiguous: Yes
Permitted: Yes
Wet space: Yes
Addition: No
Conversion: No

5 Floor 1 - Garage

Dimensions: 23'8" x 33'7"
Area: 682 sq. ft
Counted as living area: No

Heated: No
Finished: No
Enclosed: Yes
Contiguous: Yes
Permitted: Yes
Wet space: No
Addition: No
Conversion: No

Scan captured on Mon, 24 Aug 2026 19:58:08 GMT
FLOOR PLAN CREATED BY CUBICASA APP. MEASUREMENTS DEEMED HIGHLY RELIABLE BUT NOT GUARANTEED.

Home data report

683 Mason Dixon Road, York, York County, South Carolina, United States, 29745

6 Floor 1 - Dining Area

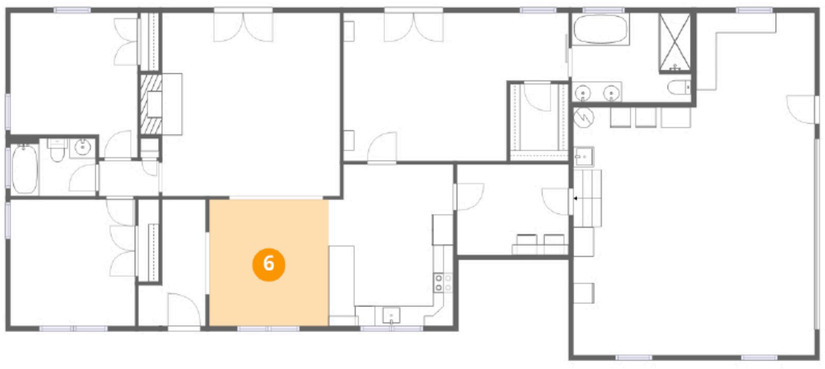

Dimensions: 11'9" x 12'5"
Area: 146 sq. ft
Counted as living area: Yes

Heated: Yes
Finished: Yes
Enclosed: Yes
Contiguous: Yes
Permitted: Yes
Wet space: No
Addition: No
Conversion: No

7 Floor 1 - Bedroom

Dimensions: 12'6" x 14'2"
Area: 158 sq. ft
Counted as living area: Yes

Heated: Yes
Finished: Yes
Enclosed: Yes
Contiguous: Yes
Permitted: Yes
Wet space: No
Addition: No
Conversion: No

8 Floor 1 - Living Room

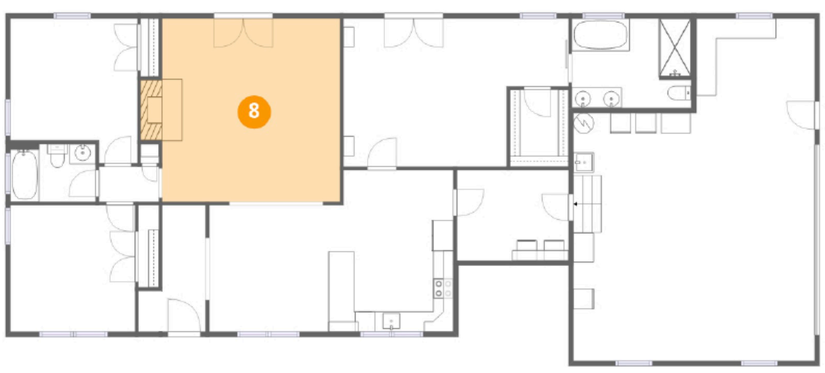

Dimensions: 17'6" x 18'0"
Area: 326 sq. ft
Counted as living area: Yes

Heated: Yes
Finished: Yes
Enclosed: Yes
Contiguous: Yes
Permitted: Yes
Wet space: No
Addition: No
Conversion: No

Scan captured on Mon, 24 Aug 2026 19:58:08 GMT
FLOOR PLAN CREATED BY CUBICASA APP. MEASUREMENTS DEEMED HIGHLY RELIABLE BUT NOT GUARANTEED.

Home data report

683 Mason Dixon Road, York, York County, South Carolina, United States, 29745

9 Floor 1 - W.I.C.

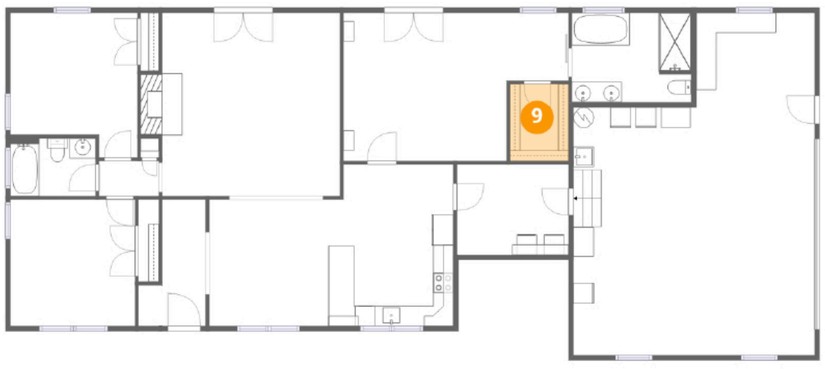

Dimensions: 5'9" x 7'6"
Area: 43 sq. ft
Counted as living area: Yes

Heated: Yes
Finished: Yes
Enclosed: Yes
Contiguous: Yes
Permitted: Yes
Wet space: No
Addition: No
Conversion: No

10 Floor 1 - Hall

Dimensions: 5'10" x 3'5"
Area: 20 sq. ft
Counted as living area: Yes

Heated: Yes
Finished: Yes
Enclosed: Yes
Contiguous: Yes
Permitted: Yes
Wet space: No
Addition: No
Conversion: No

11 Floor 1 - Bedroom

Dimensions: 12'3" x 12'5"
Area: 152 sq. ft
Counted as living area: Yes

Heated: Yes
Finished: Yes
Enclosed: Yes
Contiguous: Yes
Permitted: Yes
Wet space: No
Addition: No
Conversion: No

Scan captured on Mon, 24 Aug 2026 19:58:08 GMT
FLOOR PLAN CREATED BY CUBICASA APP. MEASUREMENTS DEEMED HIGHLY RELIABLE BUT NOT GUARANTEED.

Home data report

683 Mason Dixon Road, York, York County, South Carolina, United States, 29745

12 Floor 1 - Kitchen

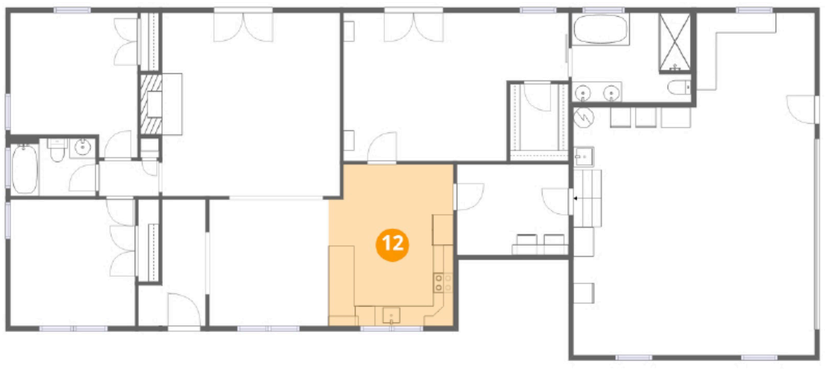

Dimensions: 12'3" x 15'10"
Area: 189 sq. ft
Counted as living area: Yes

Heated: Yes
Finished: Yes
Enclosed: Yes
Contiguous: Yes
Permitted: Yes
Wet space: No
Addition: No
Conversion: No

13 Floor 1 - Primary Bedroom

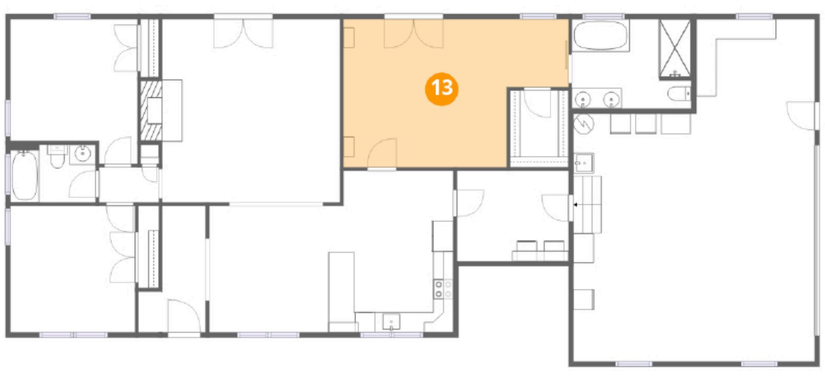

Dimensions: 22'1" x 14'6"
Area: 273 sq. ft
Counted as living area: Yes

Heated: Yes
Finished: Yes
Enclosed: Yes
Contiguous: Yes
Permitted: Yes
Wet space: No
Addition: No
Conversion: No