Building Sketch

Borrower							
Property Address	7804 Dover Hills Dr						
City	Wake Forest	County		State	NC	Zip Code	27587
Lender/Client							

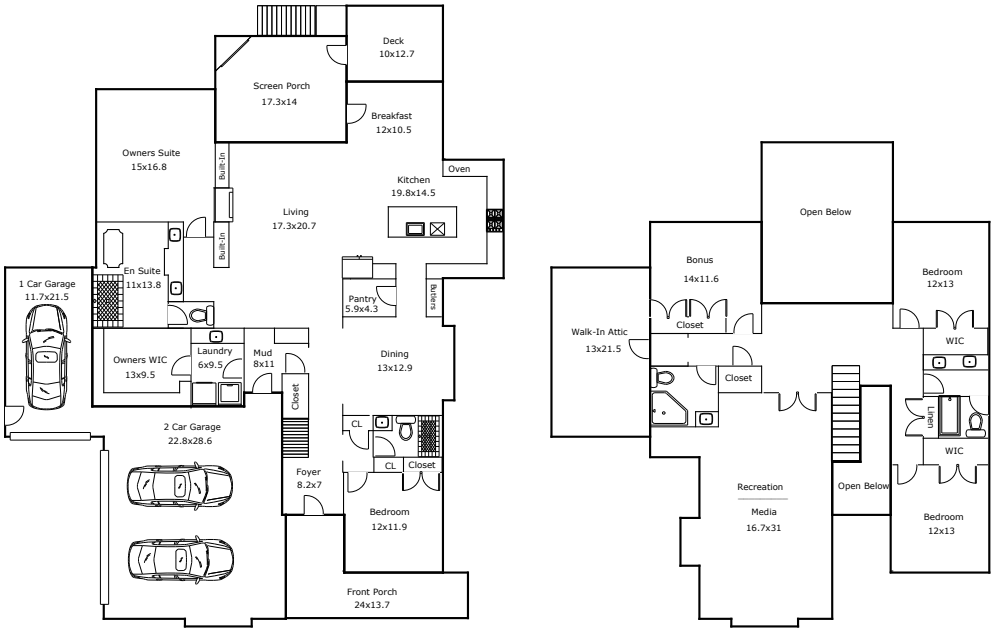

1st Floor

2nd Floor

Approximate Dimensions
Drawing Not To Scale

TOTAL Sketch by a la mode

Area Calculations Summary

Living Area	
First Floor	2343.47 Sq ft
Second Floor	1760.11 Sq ft
Total Living Area (Rounded):	**4104 Sq ft**
Non-living Area	
Open to Below	366.76 Sq ft
Walk In Attic	289.9 Sq ft
Open to Below	93.9 Sq ft
Front Porch	202.52 Sq ft
Screened Porch	242.2 Sq ft
Deck	127 Sq ft
Garage	945.1 Sq ft