

Deck
4'2" x 2'7"

Utility
5'10" x 8'9"

Kitchen
11'4" x 8'9"

Dining Area
14'11" x 9'1"

Bedroom
11'9" x 10'10"

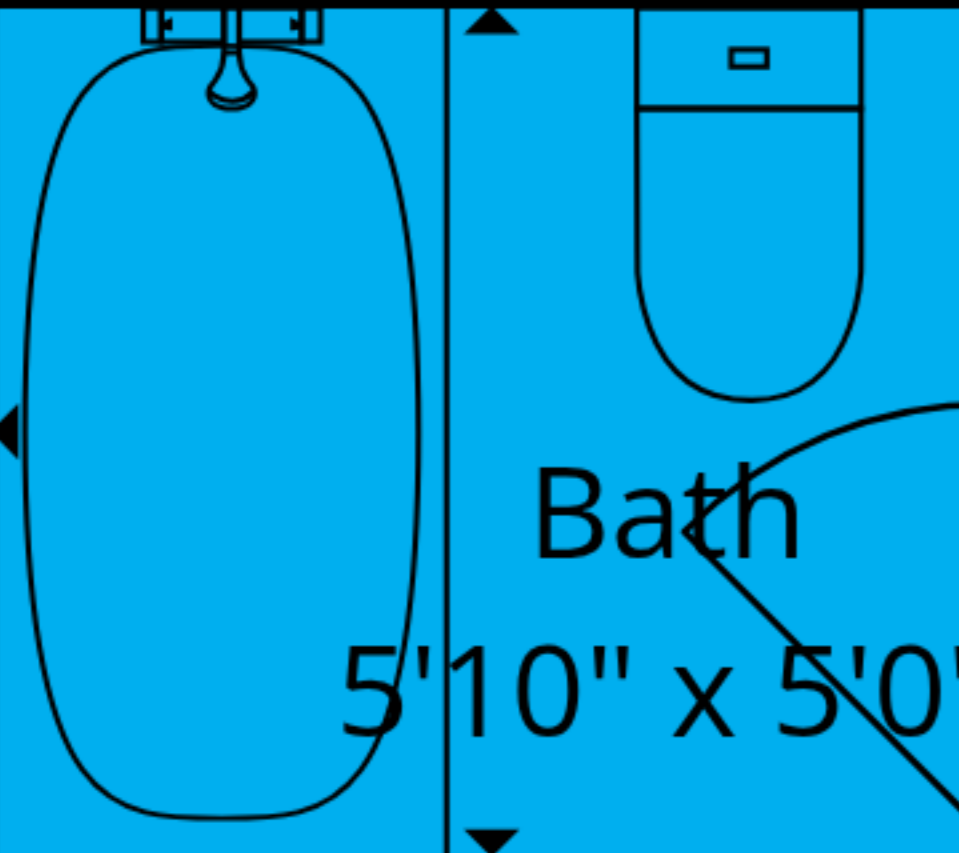

Bath
5'10" x 5'0"

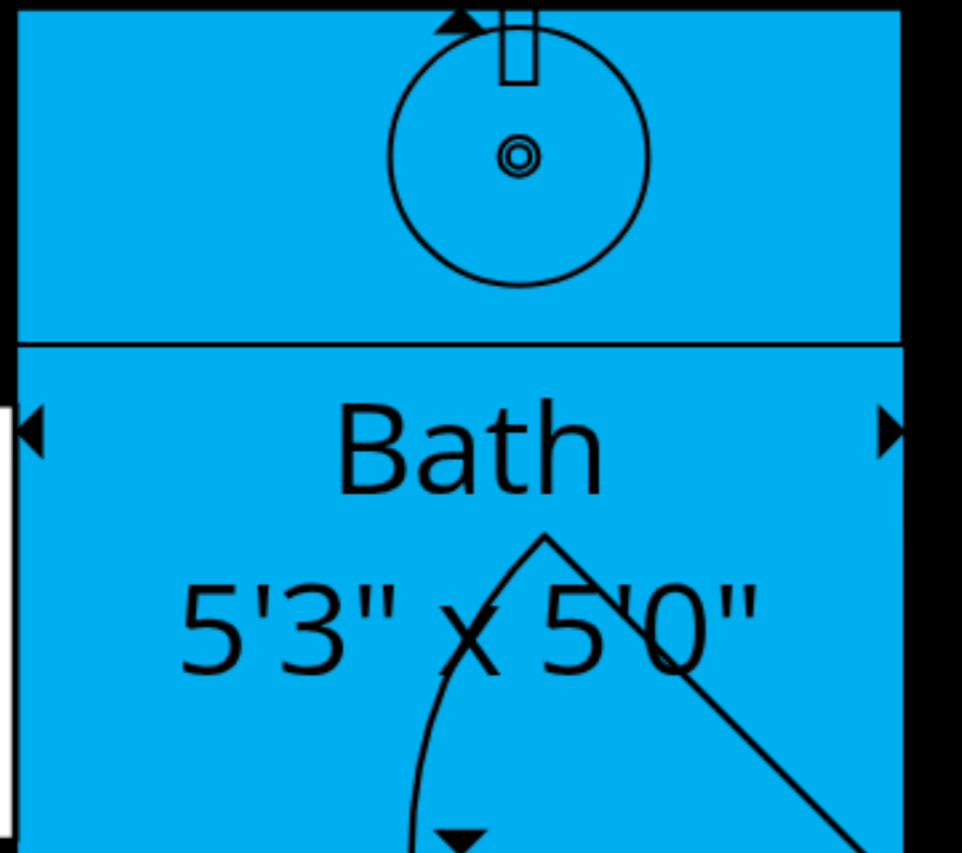

Bath
5'3" x 5'0"

Hall
5'9" x 2'8"

Hall
6'3" x 5'0"

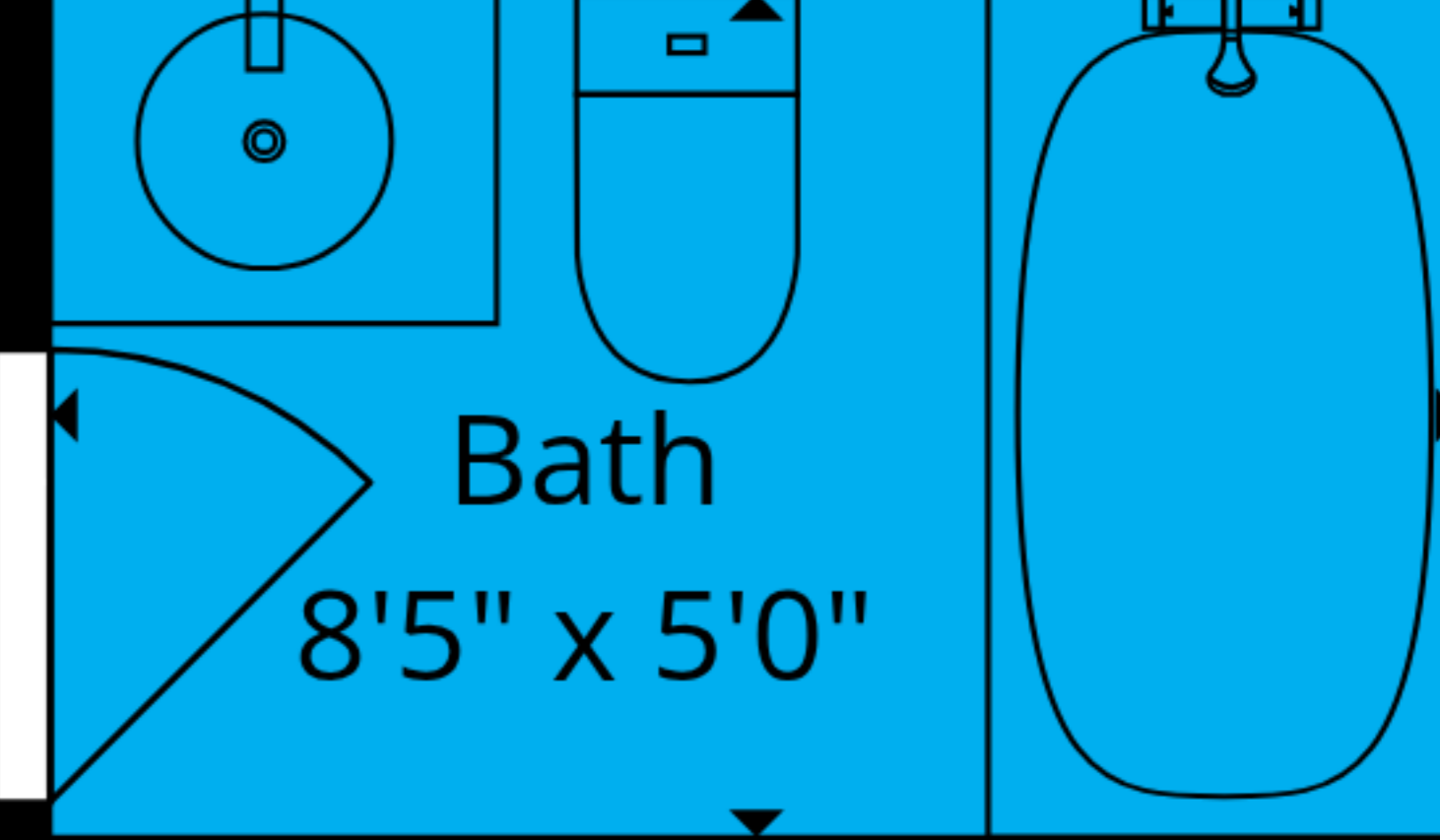

Bath
8'5" x 5'0"

Living Room
14'11" x 14'0"

Primary Bedroom
14'10" x 14'11"

Bedroom
12'3" x 10'8"

Porch
16'10" x 3'8"

Sizes And Dimensions Are Approximate



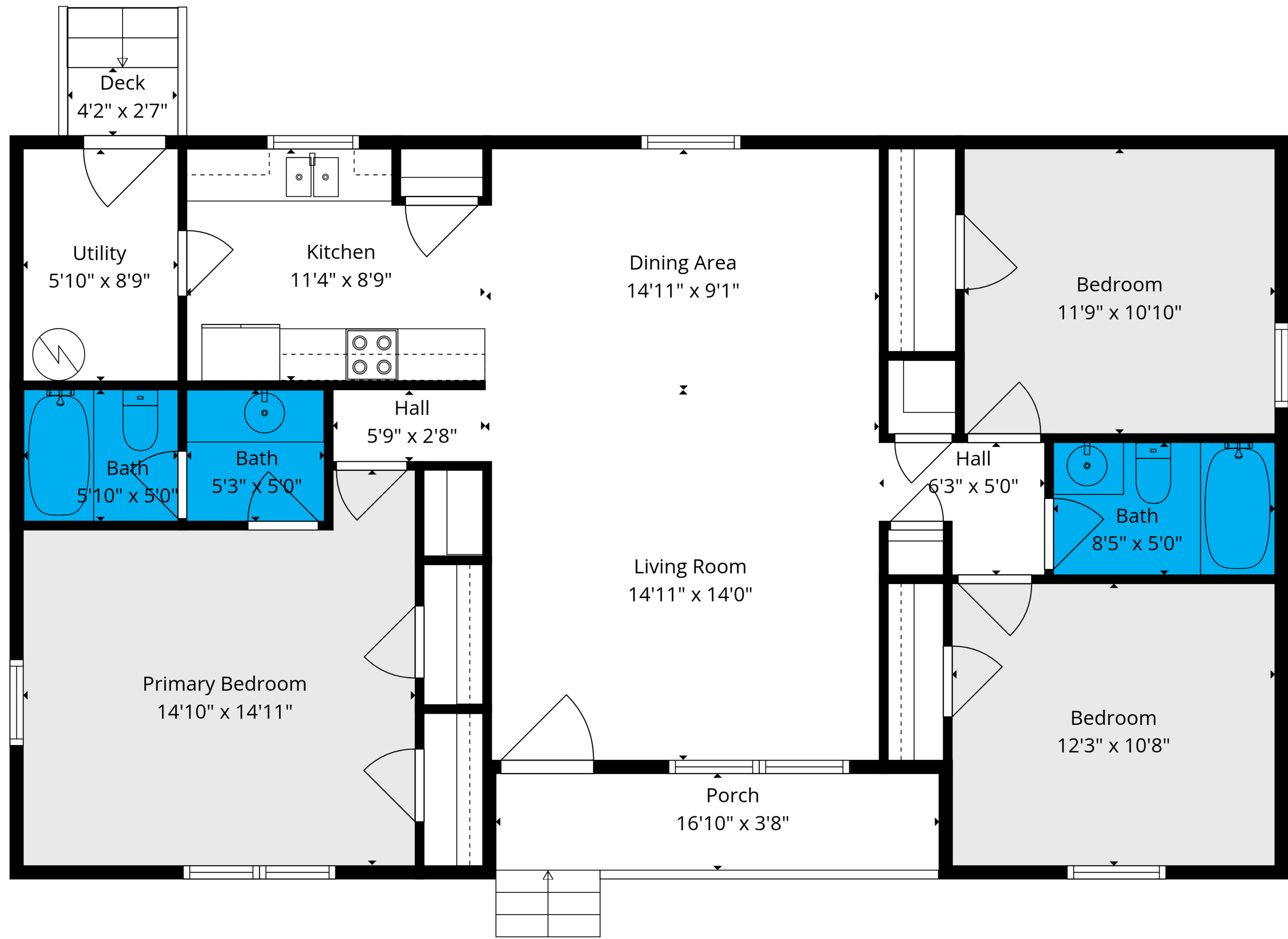

Sizes And Dimensions Are Approximate

