Home data report

1110-1112 Lafayette Street, Aurora, Illinois 60505, United States

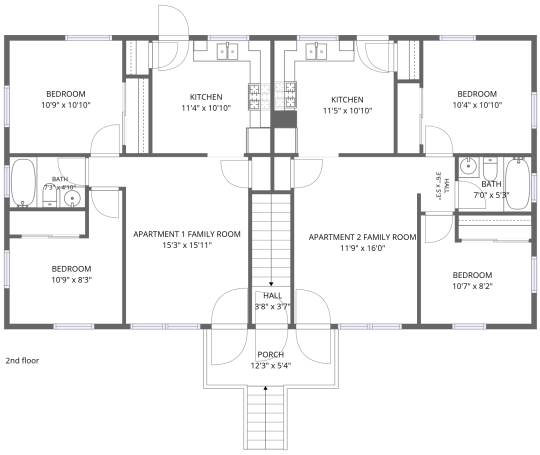

Total Area: 2619 sq. ft

1st Floor: 1267 sq. ft, 2nd Floor: 1352 sq. ft
Excluded: Utility 56 sq. ft, Porch 87 sq. ft

Property summary

2 FLOORS

7 Bedrooms

4 Bathrooms

Scan captured on Sat, 14 Nov 2026 21:02:27 GMT

Home data report

1110-1112 Lafayette Street, Aurora, Illinois 60505, United States

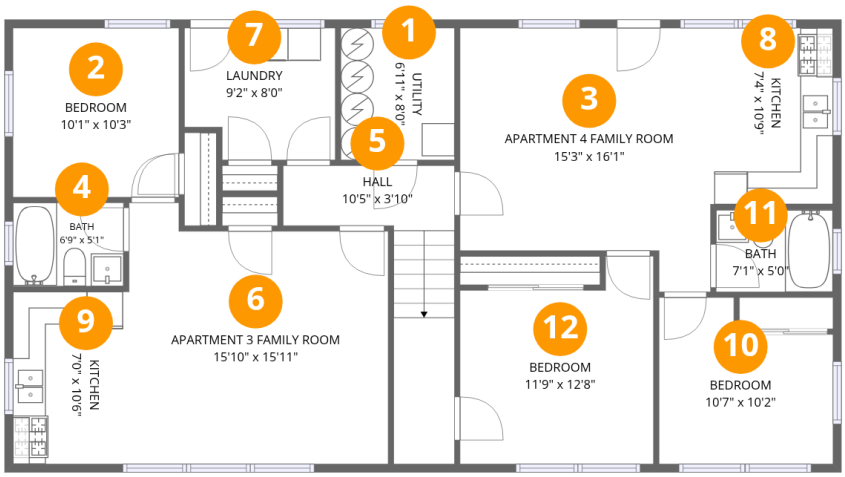

Room dimensions

Floor 1

Total:1267sqft **Excluded:** 56sqft

#		Dimensions	sqft	Counted as living area
1	Utility	6'11" x 8'0"	56 sq. ft	No
2	Bedroom	10'1" x 10'3"	104 sq. ft	Yes
3	Apartment 4 Family Room	15'3" x 16'1"	215 sq. ft	Yes
4	Bath	6'9" x 5'1"	34 sq. ft	Yes
5	Hall	10'5" x 3'10"	92 sq. ft	Yes
6	Apartment 3 Family Room	15'10" x 15'11"	229 sq. ft	Yes
7	Laundry	9'2" x 8'0"	69 sq. ft	Yes
8	Kitchen	7'4" x 10'9"	79 sq. ft	Yes
9	Kitchen	7'0" x 10'6"	73 sq. ft	Yes

Scan captured on Sat, 14 Nov 2026 21:02:27 GMT

Home data report

1110-1112 Lafayette Street, Aurora, Illinois 60505, United States

#		Dimensions	sqft	Counted as living area
10	Bedroom	10'7" x 10'2"	94 sq. ft	Yes
11	Bath	7'1" x 5'0"	36 sq. ft	Yes
12	Bedroom	11'9" x 12'8"	130 sq. ft	Yes

Scan captured on Sat, 14 Nov 2026 21:02:27 GMT

Home data report

1110-1112 Lafayette Street, Aurora, Illinois 60505, United States

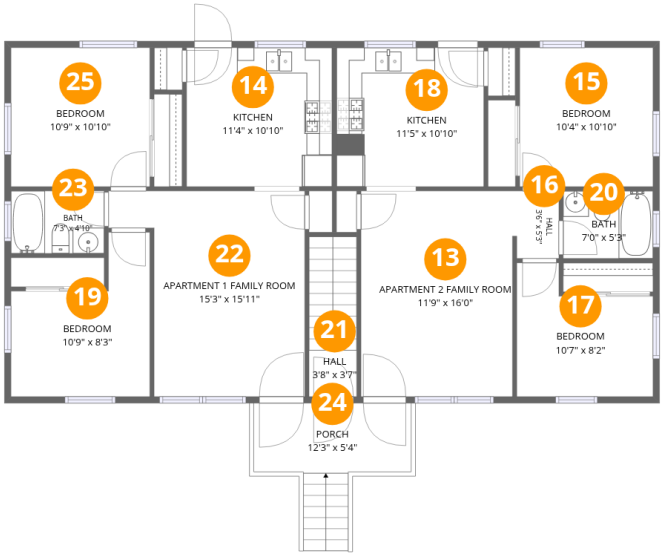

Room dimensions

Floor 2

Total:1352sqft **Excluded:** 87sqft

#		Dimensions	sqft	Counted as living area
13	Apartment 2 Family Room	11'9" x 16'0"	188 sq. ft	Yes
14	Kitchen	11'4" x 10'10"	122 sq. ft	Yes
15	Bedroom	10'4" x 10'10"	112 sq. ft	Yes
16	Hall	3'6" x 5'3"	18 sq. ft	Yes
17	Bedroom	10'7" x 8'2"	91 sq. ft	Yes
18	Kitchen	11'5" x 10'10"	124 sq. ft	Yes
19	Bedroom	10'9" x 8'3"	103 sq. ft	Yes
20	Bath	7'0" x 5'3"	37 sq. ft	Yes
21	Hall	3'8" x 3'7"	46 sq. ft	Yes
22	Apartment 1 Family	15'3" x 15'11"	197 sq. ft	Yes

Scan captured on Sat, 14 Nov 2026 21:02:27 GMT

Home data report

1110-1112 Lafayette Street, Aurora, Illinois 60505, United States

#		Dimensions	sqft	Counted as living area
	Room			
23	Bath	7'3" x 4'10"	35 sq. ft	Yes
24	Porch	12'3" x 5'4"	87 sq. ft	No
25	Bedroom	10'9" x 10'10"	116 sq. ft	Yes

Scan captured on Sat, 14 Nov 2026 21:02:27 GMT

Home data report

1110-1112 Lafayette Street, Aurora, Illinois 60505, United States

1 Floor 1 - Utility

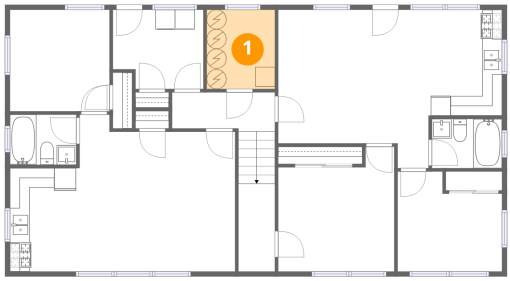

Dimensions: 6'11" x 8'0"
Area: 56 sq. ft
Counted as living area: No

Heated: Yes
Finished: No
Enclosed: Yes
Contiguous: Yes
Permitted: Yes
Wet space: No
Addition: No
Conversion: No

2 Floor 1 - Bedroom

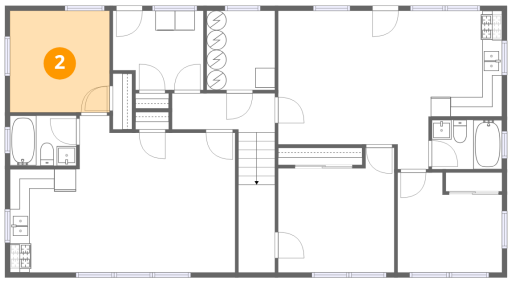

Dimensions: 10'1" x 10'3"
Area: 104 sq. ft
Counted as living area: Yes

Heated: Yes
Finished: Yes
Enclosed: Yes
Contiguous: Yes
Permitted: Yes
Wet space: No
Addition: No
Conversion: No

Scan captured on Sat, 14 Nov 2026 21:02:27 GMT

Home data report

1110-1112 Lafayette Street, Aurora, Illinois 60505, United States

3 Floor 1 - Apartment 4 Family Room

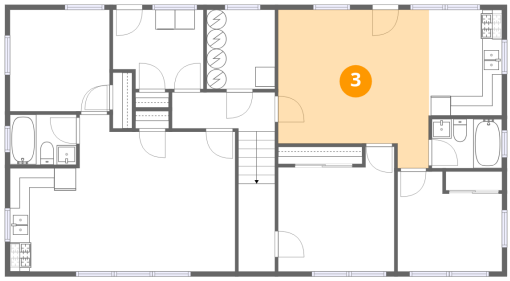

Dimensions: 15'3" x 16'1"
Area: 215 sq. ft
Counted as living area: Yes

Heated: Yes
Finished: Yes
Enclosed: Yes
Contiguous: Yes
Permitted: Yes
Wet space: No
Addition: No
Conversion: No

4 Floor 1 - Bath

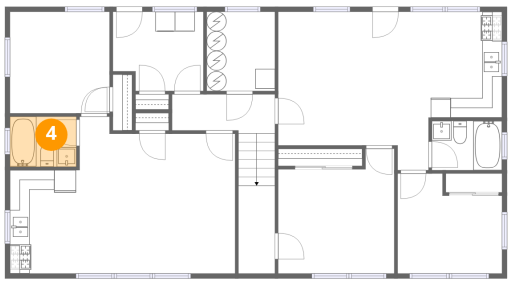

Dimensions: 6'9" x 5'1"
Area: 34 sq. ft
Counted as living area: Yes

Heated: Yes
Finished: Yes
Enclosed: Yes
Contiguous: Yes
Permitted: Yes
Wet space: Yes
Addition: No
Conversion: No

5 Floor 1 - Hall

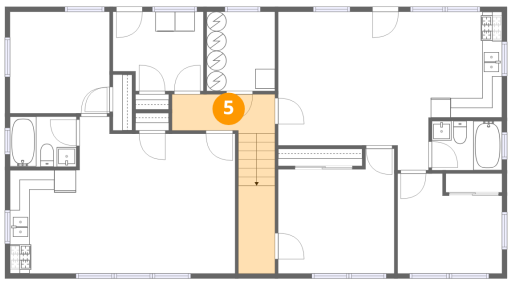

Dimensions: 10'5" x 3'10"
Area: 92 sq. ft
Counted as living area: Yes

Heated: Yes
Finished: Yes
Enclosed: Yes
Contiguous: Yes
Permitted: Yes
Wet space: No
Addition: No
Conversion: No

Scan captured on Sat, 14 Nov 2026 21:02:27 GMT

Home data report

1110-1112 Lafayette Street, Aurora, Illinois 60505, United States

6 Floor 1 - Apartment 3 Family Room

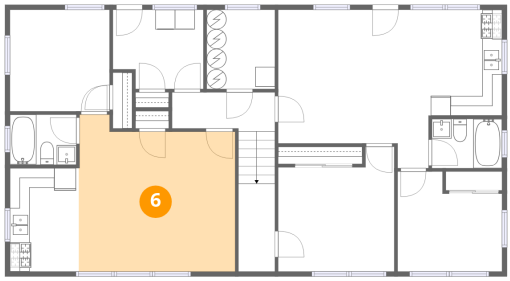

Dimensions: 15'10" x 15'11"
Area: 229 sq. ft
Counted as living area: Yes

Heated: Yes
Finished: Yes
Enclosed: Yes
Contiguous: Yes
Permitted: Yes
Wet space: No
Addition: No
Conversion: No

7 Floor 1 - Laundry

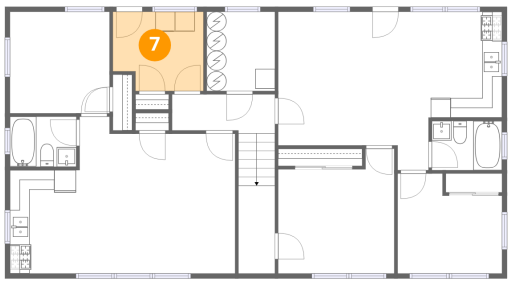

Dimensions: 9'2" x 8'0"
Area: 69 sq. ft
Counted as living area: Yes

Heated: Yes
Finished: Yes
Enclosed: Yes
Contiguous: Yes
Permitted: Yes
Wet space: No
Addition: No
Conversion: No

8 Floor 1 - Kitchen

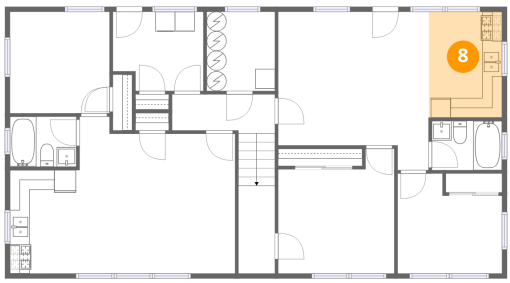

Dimensions: 7'4" x 10'9"
Area: 79 sq. ft
Counted as living area: Yes

Heated: Yes
Finished: Yes
Enclosed: Yes
Contiguous: Yes
Permitted: Yes
Wet space: No
Addition: No
Conversion: No

Scan captured on Sat, 14 Nov 2026 21:02:27 GMT

Home data report

1110-1112 Lafayette Street, Aurora, Illinois 60505, United States

9 Floor 1 - Kitchen

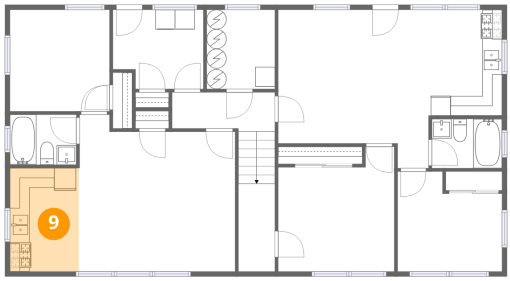

Dimensions: 7'0" x 10'6"
Area: 73 sq. ft
Counted as living area: Yes

Heated: Yes
Finished: Yes
Enclosed: Yes
Contiguous: Yes
Permitted: Yes
Wet space: No
Addition: No
Conversion: No

10 Floor 1 - Bedroom

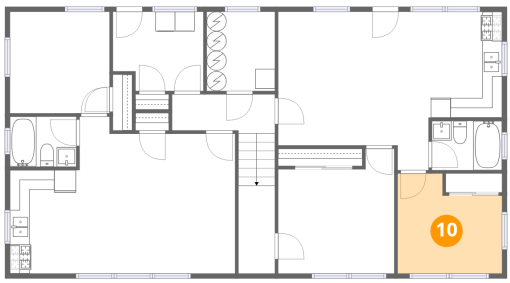

Dimensions: 10'7" x 10'2"
Area: 94 sq. ft
Counted as living area: Yes

Heated: Yes
Finished: Yes
Enclosed: Yes
Contiguous: Yes
Permitted: Yes
Wet space: No
Addition: No
Conversion: No

11 Floor 1 - Bath

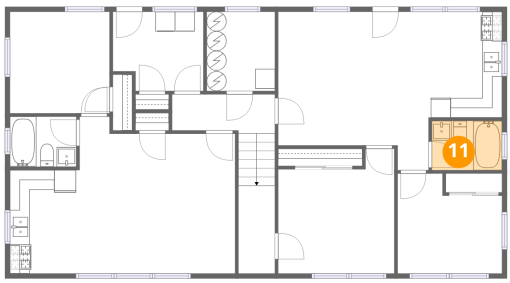

Dimensions: 7'1" x 5'0"
Area: 36 sq. ft
Counted as living area: Yes

Heated: Yes
Finished: Yes
Enclosed: Yes
Contiguous: Yes
Permitted: Yes
Wet space: Yes
Addition: No
Conversion: No

Scan captured on Sat, 14 Nov 2026 21:02:27 GMT

Home data report

1110-1112 Lafayette Street, Aurora, Illinois 60505, United States

12 Floor 1 - Bedroom

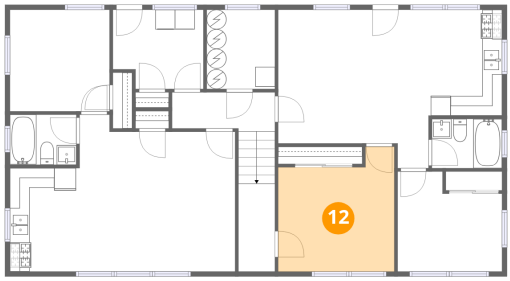

Dimensions: 11'9" x 12'8"
Area: 130 sq. ft
Counted as living area: Yes

Heated: Yes
Finished: Yes
Enclosed: Yes
Contiguous: Yes
Permitted: Yes
Wet space: No
Addition: No
Conversion: No

13 Floor 2 - Apartment 2 Family Room

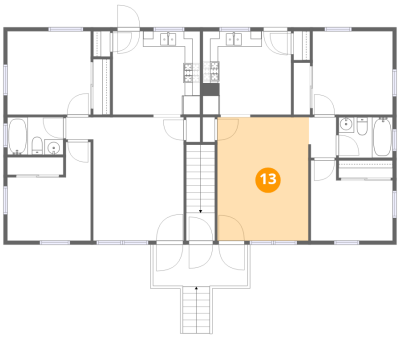

Dimensions: 11'9" x 16'0"
Area: 188 sq. ft
Counted as living area: Yes

Heated: Yes
Finished: Yes
Enclosed: Yes
Contiguous: Yes
Permitted: Yes
Wet space: No
Addition: No
Conversion: No

14 Floor 2 - Kitchen



Dimensions: 11'4" x 10'10"
Area: 122 sq. ft
Counted as living area: Yes

Heated: Yes
Finished: Yes
Enclosed: Yes
Contiguous: Yes
Permitted: Yes
Wet space: No
Addition: No
Conversion: No

Scan captured on Sat, 14 Nov 2026 21:02:27 GMT

Home data report

1110-1112 Lafayette Street, Aurora, Illinois 60505, United States

15 Floor 2 - Bedroom

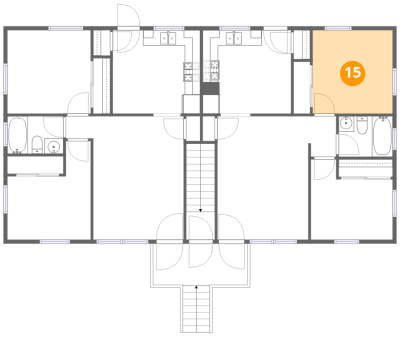

Dimensions: 10'4" x 10'10"
Area: 112 sq. ft
Counted as living area: Yes

Heated: Yes
Finished: Yes
Enclosed: Yes
Contiguous: Yes
Permitted: Yes
Wet space: No
Addition: No
Conversion: No

16 Floor 2 - Hall

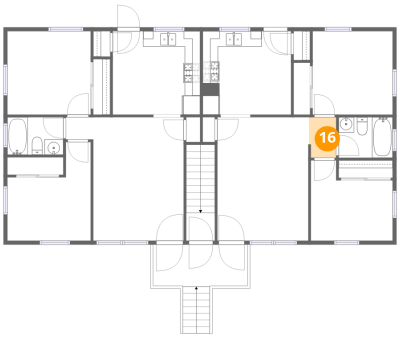

Dimensions: 3'6" x 5'3"
Area: 18 sq. ft
Counted as living area: Yes

Heated: Yes
Finished: Yes
Enclosed: Yes
Contiguous: Yes
Permitted: Yes
Wet space: No
Addition: No
Conversion: No

17 Floor 2 - Bedroom

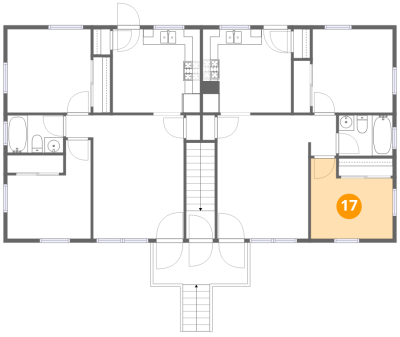

Dimensions: 10'7" x 8'2"
Area: 91 sq. ft
Counted as living area: Yes

Heated: Yes
Finished: Yes
Enclosed: Yes
Contiguous: Yes
Permitted: Yes
Wet space: No
Addition: No
Conversion: No

Scan captured on Sat, 14 Nov 2026 21:02:27 GMT

Home data report

1110-1112 Lafayette Street, Aurora, Illinois 60505, United States

18 Floor 2 - Kitchen



Dimensions: 11'5" x 10'10"
Area: 124 sq. ft
Counted as living area: Yes

Heated: Yes
Finished: Yes
Enclosed: Yes
Contiguous: Yes
Permitted: Yes
Wet space: No
Addition: No
Conversion: No

19 Floor 2 - Bedroom

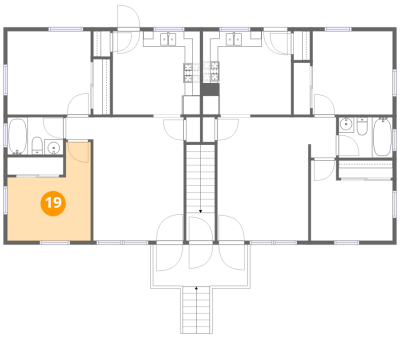

Dimensions: 10'9" x 8'3"
Area: 103 sq. ft
Counted as living area: Yes

Heated: Yes
Finished: Yes
Enclosed: Yes
Contiguous: Yes
Permitted: Yes
Wet space: No
Addition: No
Conversion: No

20 Floor 2 - Bath

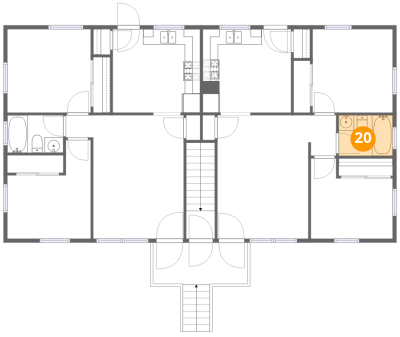

Dimensions: 7'0" x 5'3"
Area: 37 sq. ft
Counted as living area: Yes

Heated: Yes
Finished: Yes
Enclosed: Yes
Contiguous: Yes
Permitted: Yes
Wet space: Yes
Addition: No
Conversion: No

Scan captured on Sat, 14 Nov 2026 21:02:27 GMT

Home data report

1110-1112 Lafayette Street, Aurora, Illinois 60505, United States

21 Floor 2 - Hall

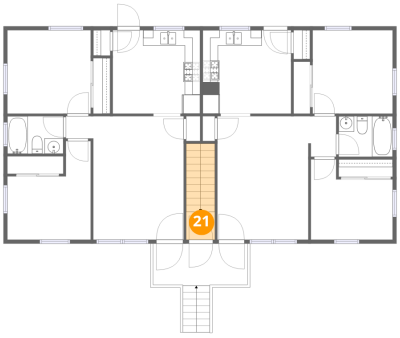

Dimensions: 3'8" x 3'7"
Area: 46 sq. ft
Counted as living area: Yes

Heated: Yes
Finished: Yes
Enclosed: Yes
Contiguous: Yes
Permitted: Yes
Wet space: No
Addition: No
Conversion: No

22 Floor 2 - Apartment 1 Family Room

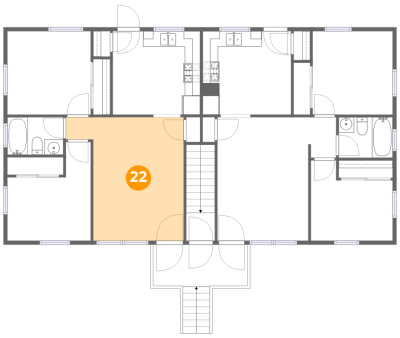

Dimensions: 15'3" x 15'11"
Area: 197 sq. ft
Counted as living area: Yes

Heated: Yes
Finished: Yes
Enclosed: Yes
Contiguous: Yes
Permitted: Yes
Wet space: No
Addition: No
Conversion: No

23 Floor 2 - Bath

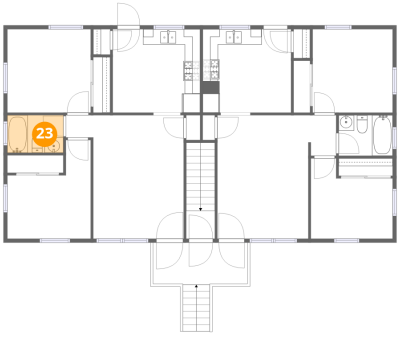

Dimensions: 7'3" x 4'10"
Area: 35 sq. ft
Counted as living area: Yes

Heated: Yes
Finished: Yes
Enclosed: Yes
Contiguous: Yes
Permitted: Yes
Wet space: Yes
Addition: No
Conversion: No

Scan captured on Sat, 14 Nov 2026 21:02:27 GMT

Home data report

1110-1112 Lafayette Street, Aurora, Illinois 60505, United States

24 Floor 2 - Porch

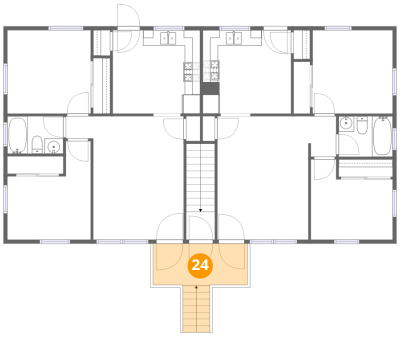

Dimensions: 12'3" x 5'4"
Area: 87 sq. ft
Counted as living area: No

Heated: No
Finished: No
Enclosed: No
Contiguous: Yes
Permitted: Yes
Wet space: No
Addition: No
Conversion: No

25 Floor 2 - Bedroom

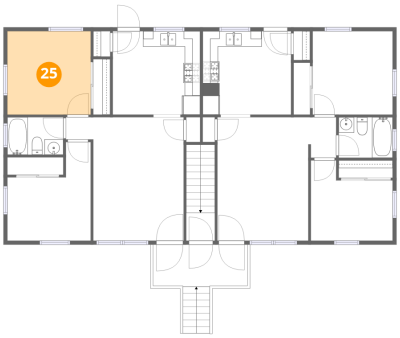

Dimensions: 10'9" x 10'10"
Area: 116 sq. ft
Counted as living area: Yes

Heated: Yes
Finished: Yes
Enclosed: Yes
Contiguous: Yes
Permitted: Yes
Wet space: No
Addition: No
Conversion: No

Scan captured on Sat, 14 Nov 2026 21:02:27 GMT