

SECOND FLOOR

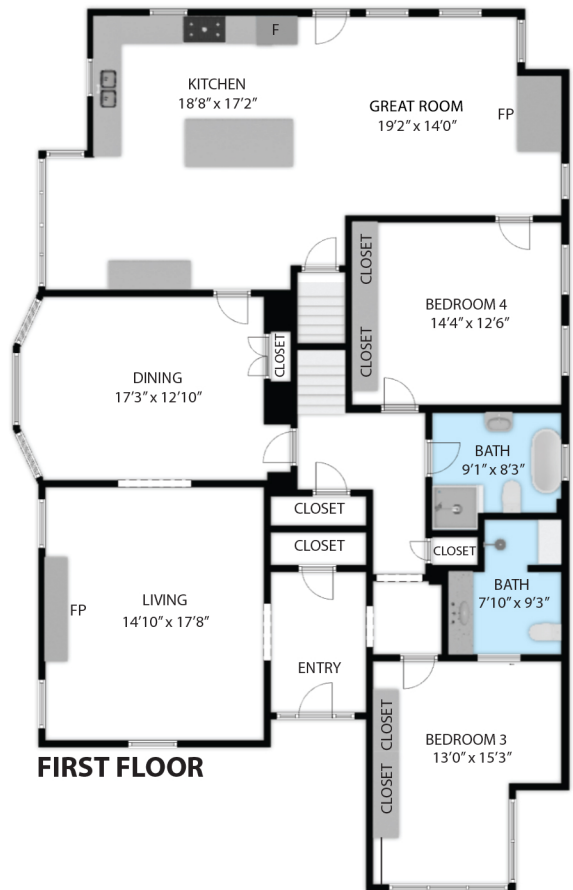

FIRST FLOOR

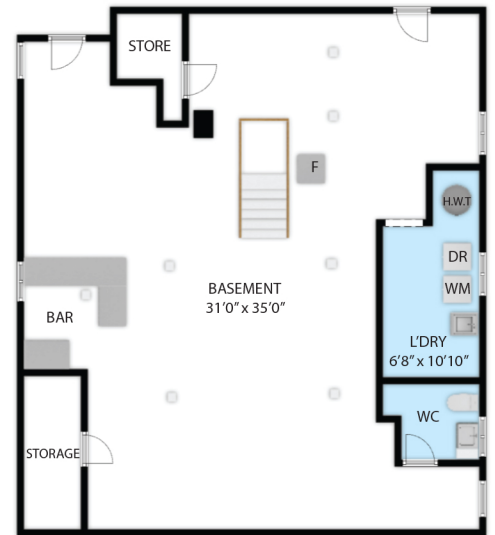

BASEMENT

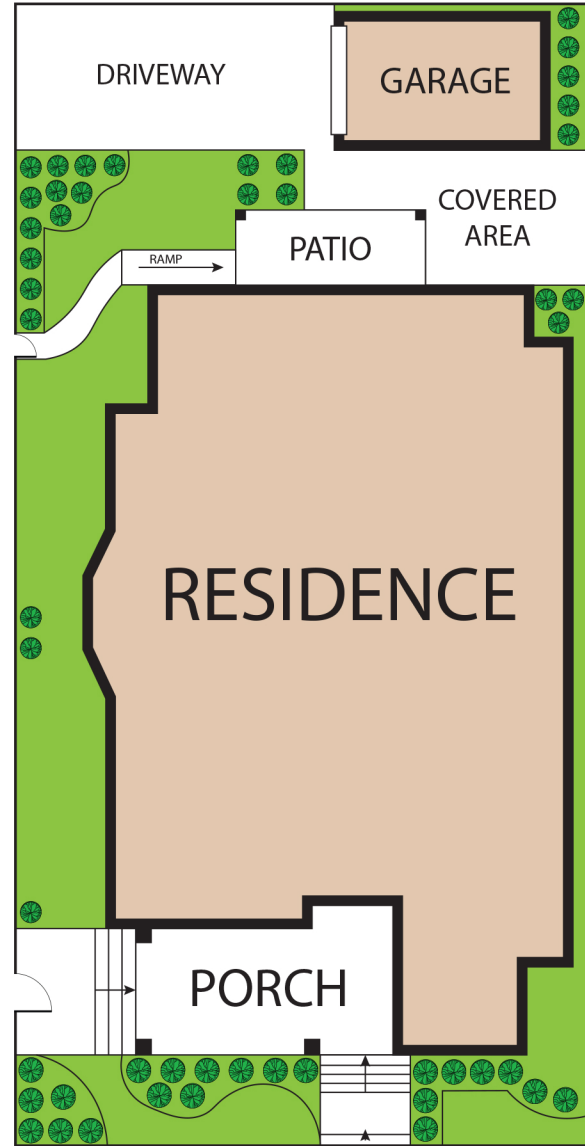

2233 SW 21st Ave, Portland, OR, 97201
 TOTAL APPROX. FLOOR AREA 4,005 SQ.FT

Whilst every attempt has been made to ensure the accuracy of the floor plan contained here, measurements of doors, windows, rooms and any other items are approximate and no responsibility is taken for any error, omission, or misstatement. This plan is for illustrative purposes only and should be used as such by any prospective purchaser.

BASEMENT	:	1,077 SQ.FT
FIRST FLOOR	:	1,791 SQ.FT
SECOND FLOOR	:	1,137 SQ.FT
TOTAL AREA	:	4,005 SQ.FT

